AY, FEBRUARY 24, 1909.

Business Offices For Rent
Special inducements to Professional People. Apply at Information Bureau.

Sale

We sell Tickets on all suburban Car lines.

housands. The arrows

LACES
Today

Tuesday is Lace Day!
Here's some mighty good news---Come!

The Arrow Kids have been to work! Can't you tell they've found some remarkable bargains? See how delighted they look! And see how they should look pleased. Tuesday morning goes out in a lot of lace such as we've never before bought and all a famous maker made up. He needed money, hence these at a sacrifice. The prices are more instances of the savings we're turned over to us. Plenty more in the department.

Point Venise Laces 40
They're Beautiful

Bands and edges worth to 75c a yard. 500 yards of these—and they will fairly fly. Most popular patterns.

Gold and Silver Nets $2.50
Exclusive Designs

The trimming of the hour. Everybody wants these Breton nets in silver and gold. Limited quantity. You know what that means.

French Val. Laces 35
Dainty Patterns

Edges and insertions in the best newest patterns. Widths from ½ to 1½ inches. 65c, 75c and $1 values.

Everlasting 5c
Torchon Laces . .

No end to their wear. Laundry beautifully. English patterns for edges and insertions. Widths to 4 inches. 10c, 12½c and 15c a yard grades.

Lace Robes $4.95

Full costume patterns designed in the latest fashion. Finest Brussels nets daintily trimmed with dotted net bands. Actual $10 values Tuesday...

Main Floor

cago and
he East
THE
eles Limited
CHICAGO IN THREE DAYS
acific and Northwestern lines

and Limited
CHICAGO IN THREE DAYS
acific and Northwestern Lines

ghted and Provide Every Travel Convenience.

ducted Through Tourist Cars
ul, Minneapolis and Duluth
eeping Car Reservations, apply to C. Chicago and Northwestern Ry.
ST., LOS ANGELES.
34, Sunset Main 629.

Parts, Complete—28 Pages

Part I—Telegraph-News Sheet—14 Pages.

The Los Angeles Times

Eighth Year.

MINIMUM TEMPERATURES: LOS ANGELES, 43; Boston, 30; New York, 40; Washington, 40; Pittsburgh, 40; Cincinnati, 48; Chicago, 34; Kansas City, 44; St. Paul, 30; Jacksonville, 58.

ANNUM, $9.00; Per Month, 75 Cents, or 2 1-2 Cents a Copy.

WEDNESDAY MORNING, FEBRUARY 24, 1909.

On All News Stands, Trains and Streets. 5 CENTS.

THE WEATHER.
...REPORT.
...—For Los Angeles and ...fair; light north winds, ...south. For San Francisco and vicinity: Cloudy, with ...fresh south winds.
...6:28; sunset, 5:44; moon ...p. m.
...DAY.—Maximum temperature, ...; minimum, 43 deg. Wind ...northeast; velocity, 8 miles; ...northwest; velocity, 11 miles. ...ge temperature was 47 ...
...At 5 a. m. the temperature ...clear.
...complete weather report, in...comparative temperatures, ...ed on page 12, part II.]

Times

TO PARTS AND PAGES

...ings in Legislature.
...ment on Oil Jury.
...Fears Russia's Move.
...Middle West News.
...in Pacific Slope States.
...ous News and Notes.
...Crimes and Tragedies.
...Latest Sporting News.
...Real Vital Record.
...Ghost Fakes Physician.
...Slipping Upon Track.
...Service: Official Doings.
...and Mining Men.
...Editorial Page: Pen Points.
...and Dramatic Column.
...of the Oil Industry.
...and Fashions for Women.
...and Fashion in South.
...Society Correspondence.
...Orange County News.
...of the Trenches."
...Sports: Financial.
...Market Report: Shipping.
...Index to Want Ad. Ticket.

...TS OF THE NEWS
...TERDAY'S ISSUE.

...Saloonmen hold up a ...Justice of The Palms and ...robber; bullet probes for bul...
...Floods blocked by dan...which threatens to fall ...dozens of dynamite fall ...
...Prisoner of city, dies at ...; held a year of sickness; ...to Southern California ...
...Stranded in a Spring ...
...Locked up in the ...
...Moved by the local land ...Washington to suspend land ...township lands in Impe... they have conformed to ...
...date for recall Mayor is ...his name can find no ...
...who have fought for ...extradition to Arizona for ...of stirring up strife, ...to the Territory in a few ...
...Supervisors receive bids for ...the Hall of Records and ...at auction.
...Commission makes its re...library case and dis...against Miss Gleason.
...fornia.
...Society for Prevention and ...Animals formed at Pasa...to be Mayoralty candidate.
...Shooting of her swimming ...Dakota girl establishes ...hours at Long Beach ...that "people will have to ...break that."
...captures first silver ...of season at Avalon.
...baseball player, after being ...struck by ball, plays seven ...as base-hagger, goes to his ...
...Council passes water rates ...the veto of the Mayor.
...and pier to be built at ...
...indignant because ...were furled on Washing...
...your initiative," writes ...Gardiner, as he vetoes ...ordinance.
...
...Cities of Washington town ...to scrub and furnish ...whites and Dusty Rhodes ...
...Floods threaten destruc...in State resort; houses ...by sea.
...driven years daughter of ...brings suit for divorce ...deserted her.
...Entombed by tunnel cave-...crushed under tons of ...fed through two-inch ...rescued.
...turns ugly when he ...fight is lost, and ...be taken from special ...
...dismissed by judge ...men should try ...
...of Elgin, Ill., weds his ...housekeeper and takes her ...more.
...President-elect Taft ...Herrick as possibility ...portfolio.
...witness stand in his ...trial for murder of for...Senator Carmack.
...Moller, who killed ...disappointment in love ...mysterious women visit ...
...steel war is learned by ...market in trust securi...
...in close touch with New ...says Surry on Wall ...bothered him.
...decides against New ...in sugar rebate fight, ...pay $108,000 fine im...
...fight in Senate, Flint wins ...appropriation for San Pedro ...
...in India, and strength ...by European markets ...gain on Chicago Board ...record mark.
...control of speculative ...trust declaration of ...help out of stock mar...
...forces Santa Fe to ...two operating sec...messages, but one ...

NOVEL.

AGITATORS BY MAIL.

Suffragettes' Trick to See Asquith.

Postoffice Undertakes to Deliver Women to the Prime Minister.

Police Afraid to Interfere Because of His Majesty's Postal Laws.

Premier, However, Solves the Problem by Refusing to Receive "Parcels."

[BY DIRECT WIRE TO THE TIMES.]

LONDON, Feb. 23.—[Exclusive Dispatch.] It has been discovered recently that the British postoffice accepts living parcels and delivers them. Heretofore the only advantage taken of this regulation has been the occasional employment of special delivery messengers as escorts for children.

Today suffragettes conceived the brilliant plan of invoking it to gain an audience with Prime Minister Asquith, who refused to receive their deputations. Accordingly two women were "handed in" at the Strand postoffice directed to the Right Honorable H. H. Asquith, No. 10 Downing street.

The address was borne on a huge placard carried by one of the ladies. The postoffice exacted a fee of three pence and dispatched the women in charge of a lad.

When the human parcel, which was followed by a great crowd, reached the Premier's house, the police on duty to prevent suffragette visitors closed the door, but were much perplexed, being unwilling to interfere with His Majesty's mails.

Dr. Anna Shaw,
who yesterday led the suffragettes in storming the capitol on Beacon Hill, Boston.

JILTED.

DEAD OFFICER LOST HIS LOVE.

CAME HOME TO FIND SWEETHEART ENGAGED.

Friends of Lieut. Moller, Who Killed Himself, Believe That Disappointment May Have Been the Cause of Suicide—Mysterious Women Visit Body at the Morgue.

[ASSOCIATED PRESS NIGHT REPORT.]

NEW YORK, Feb. 23.—Speculation was rife in army circles today over the motives that could have driven Lieut. John J. Moller, Eighth Infantry, to commit suicide last night.

As a result a story was revived that the young army officer had been jilted less than a year ago by a young woman with whom he had become acquainted while stationed at Governor's Island, and to whom he had been attentive up to the time of his departure for the Philippines.

While in the islands Lieut. Moller was tried before a court-martial on a ...

...compelled to return to the postoffice undelivered.

STORM BAY STATE CAPITOL.
DISPERSED BY POLICE.

[BY DIRECT WIRE TO THE TIMES.]

BOSTON (Mass.) Feb. 23.—[Exclusive Dispatch.] Never have the women of Massachusetts advanced on the Statehouse for any cause in such numbers as did 1200 or more who today, under the leadership of Dr. Anna Shaw, crowded the hearing-room, thronged the great steps and finally marched in triumph to the Common in order that they might convince the legislators of the need of suffrage for them and their kind.

The subject is annually discussed at the Capitol and the accompanying hearing is the most largely attended of the year, but nothing gave any one a reason to expect such an unprecedented demonstration.

There was the enthusiasm of the English suffragettes without the disorder commonly reported as incident to their campaign. Women represent-

(Continued on Seventh Page.)

...ns a hand.

Upon landing at San Francisco, however, he learned that during his absence she had become engaged to another, and this preyed on his mind, his friends declare.

The name of the woman is not given, but she is said to have been married some months ago to a noted athlete of an eastern university.

Three young women called at the morgue late tonight and requested permission to see the body of Lieut. Moller. They appeared deeply moved, and the youngest inquired for a ring which she said the lieutenant had worn on his left hand. She was told the ring was in the possession of the police.

COLLEGIATE HONORS.

STANFORD UNIVERSITY, Feb. 22.—After one of the most spirited political contests in class politics, S. S. Hill of Los Angeles was elected today editor of the 1911 "Quad," Stanford's Junior annual, over E. C. Mathias of Spokane, by a vote of 146 to 100. Hill is a member of the staff of the Daily Palo Alto and has been prominent in other lines of undergraduate activities.

C. A. Christian of San Francisco was elected manager, without opposition.

NO SECRET.

CAUSE OF BIG STEEL WAR IS LAID BARE.

[BY DIRECT WIRE TO THE TIMES.]

NEW YORK, Feb. 23.—[Exclusive Dispatch.] Wall street learned for the first time today just why the United States Steel Corporation cut the price of the steel. Only one week before the announcement was made, the Pressed Steel Car Company's contract which annually calls for $12,000,000 or more worth of material expired, and was not renewed. Other heavy buyers let it be known that for the next year at least they would purchase in the open market.

The loss of all the business indicated could have been sustained, and still the stockholders and the surplus account of the billion-dollar concern would not have suffered materially. But it was reported that the smaller independent companies, such as the Republic Steel, the Lukens and the Millikens, were cutting prices, and making contracts to furnish steel for the current year at figures materially lower than those charged by the United States Corporation, the Bethlem, Lackawanna, Pennsylvania, Cambria and Jones and Laughlin companies. This meant that more orders than the officers of the larger group had information about were probably being seized by the little fellows.

For this reason war was declared, and it is to be continued until these little fellows surrender or go to the wall. Many of the largest construction companies, and other big consumers of steel, were under contract for their total supply to the United States, and the big independents with whom the corporation has long maintained a "gentlemen's agreement," have complained for more than six months that it was impossible for them to compete with concerns that were buying from the independents at lower figures. They declared that they had been forced to make marked concession to subcontractors in order to get the business, and if they were to keep their heads above water they had to get steel products at prices which their rivals were paying.

When this information leaked into the Street today there was frenzied selling of United States Steel stocks which resulted in sensational declines and evidences of demoralization, very like those which prevailed during the panic of 1907. But there was this difference. In 1907 the demoralization represented the culmination of a long period of commercial and banking inflation. The stampede of today means the precipitous return of an over-inflated market to levels nearer intrinsic values.

At the closing prices of today the market is very close to the levels of last summer. In this instance nobody has been hurt but the speculators.

The heavy selling of Steel began at the opening and continued to the very close. More than one-fifth of the entire transactions of the day took place around the United States Steel post. The total sales for Steel were 373,000 shares common and 21,400 preferred. The total transactions in the entire market were 1,540,000.

Steel common opened at 44¾, and on sales of 12,000 shares broke to 44¼. From that time the decline was precipitate. The last was at 41¼. Steel preferred broke from 108¾ to 107. All of the Steel shares, however, were attacked by the bears.

Since the steel cuts were anticipated last Friday there have been several conferences among the heads of the steel companies, party to the "gentlemen's steel agreement." Among those mentioned was tin plate. There is a tremendous industry with the Steel Corporation and about 40 per cent. of its entire output is bought by the American Can Company. At the offices of the Steel Corporation it was stated that the decision not to reduce the price of rails had not been reconsidered. When Judge Gary was asked for a statement concerning the loss of the Pressed Steel Car Company and other contracts, he sent word by his secretary that he did not care to discuss the matter.

LINED UP.

READY FOR THE TEST.

Savage War Whoop Is Futile.

San Pedro Senator, Learning Fight Is Lost, Takes Ugly Attitude.

Demands Consolidation Bill Be Taken from Special Order File.

Los Angeles Chamber of Commerce Telegram Does Good Work.

BY B. FRANK GREAVES.
[BY DIRECT WIRE TO THE TIMES.]

SACRAMENTO, Feb. 23.—[Exclusive Dispatch.] Consideration of the McCartney consolidation bill was given one more thrust today by Senator Savage, who on his return from the south let out a wild war whoop and demanded that it be taken from the special order file for next Thursday, where it had been placed in his absence.

He did this after he had learned that McCartney and Speaker Stanton had succeeded in lining up more than a majority of the Senate in support of the unamended bill.

From twenty-five to twenty-seven votes are counted on as certain by friends of the measure. Facing what appears to be certain defeat, the old man and the railroad and other transportation interests that are egging him on in the fight, now are making their last stand by seeking to torment and tire out the opposition.

The ugly spirit of Savage is well mirrored in his act of today, by which he can hope to gain nothing, for, while the matter would have come up Thursday as a special order, the bill still has its place on the second reading file, and can be brought up by McCartney at ...

...the amendments framed by Savage, to prevent a majority of the people in each city from carrying an election.

McCARTNEY WILLING.

"I am perfectly willing that the bill should be taken from the special-order class and returned to its place on the file," said Senator McCartney tonight. "It makes little difference whether it is to come up the first thing in the morning, when it would have been reached as a special order, or come up later in the day, as it may in its place on second reading file. It may be that we shall find it even more expedient to have the bill considered on Friday or at some other time.

"Whatever may be done in the effort to hamper consideration of the bill will have no effect now, I believe, for we have succeeded in proving to more than a majority of the Senate that Senator Savage's scheme is one to block the will of the people, and intended for no other purpose. I believe the Senate will stand firmly by a square deal on this consolidation plan and that we shall win when the matter comes to a final vote."

Senator Thompson received today probably the longest telegram that has come to a member of the Legislature at this session. It contained 1047 words, including the names of several signers. The message was sent by members of the Los Angeles Chamber of Commerce, who attended the annual banquet of that organization last night. They approve by wire all actions of the directors and officers of the chamber in their endeavors to bring about the union of Los Angeles and San Pedro. On receipt of the telegram, Senator Thompson started it in circulation through the Senate, where it made a profound impression.

PRODUCTIVE WORK.

The work of McCartney, Thompson, Bell and Hurd in the Senate is productive of results every day, while Speaker Stanton and the other Los Angeles Assemblymen are using their influence to good effect in the upper house. It is known that Stanton has reached certain Senators who could not be influenced by any one side, and he is "on the job" every day and every night.

Several northern Senators who were "tied up" by Savage at the opening of the session, have had their eyes opened since the merits of the McCartney bill have been explained to them, and it is pretty certain that some of them will seek release from what they thought were obligations to the barnacled obstructionist. Savage probably did not make one vote for his amendments throughout his grand-stand play at San Pedro on Sunday. Most of the legislators who accompanied him were committed to his side of the case before they went on his excursion. Under no circumstances could it be hoped to win them away.

Senator Hurd, who was on the trip, is known to have influenced in the right direction those who were not tails to Savage's kite. Hurd will be back in his place tomorrow, and his vigorous efforts will count for much in the last hours of the struggle, for it is practically assured that this week will see the end and a bright end it will be if the signs read aright.

"ANTI8" WIN.

SUSPEND VACCINATION ACT.
[ASSOCIATED PRESS NIGHT REPORT.]

SACRAMENTO, Feb. 23.—The bill by Assemblyman Barndollar of Long Beach, suspending the vaccination act except as it related to districts where cases of smallpox actually exist, was passed today by a vote of 48 to 13.

(Continued on Thirtenth Page.)

DAUGHTER OF LATE MILLIONAIRE CROCKER.

Mrs. Jackson Gouraud,
who yesterday surprised her friends by her anxiety to sell her Long Island estate and her New York home.

RICH PROPERTIES.

CROCKER'S DAUGHTER TO SELL BIG ESTATES.

[BY DIRECT WIRE TO THE TIMES.]

NEW YORK, Feb. 23.—[Exclusive Dispatch.] Mrs. Jackson Gouraud, who before her present marriage was Mrs. Amy Crocker Ashe Gillig, the multi-millionaire heiress, daughter of the late B. Crocker of San Francisco, has placed in the market two of her most valuable properties, the celebrated Larchmont estate and the city house at No. 439 Madison avenue.

The Larchmont estate, which has a mile of frontage on Long Island Sound, is valued at nearly $1,000,000, while the city house, which has been the scene of many remarkable social entertainments, is worth about $100,000.

The fact that Mrs. Gouraud is anxious to realize on some of her real estate holdings will come as a surprise to many of her most intimate friends. Notice that the Larchmont estate was for sale appeared only in papers in western cities and not in New York papers and led to the impression that Mrs. Gouraud desired to guard the sale from the ears of her New York friends.

Prospective buyers were requested to communicate with Jackson Gouraud at No. 6 West Thirty-third street, this city. Mr. Gouraud's office is with the firm of Hutton & Co., bankers and brokers, at that number in Thirty-third street, and Emerson Foote is assisting Mr. Gouraud in disposing of Mrs. Gouraud's immense valuable holdings.

"To be sure we are anxious to find a purchaser for the Larchmont estate," said Mr. Foote today. "We advertised in western papers because there seems to be lots of money out there. The estate has cost about $1,000,000 and is worth today not less than $800,000. It's the finest country estate anywhere near New York and we are going to get all we can for it."

Mr. Gouraud was found deeply seated in an immense arm chair intently studying the big board of stock quotations.

"Yes, we intend to sell our Larchmont estate. We also want to sell our city house at No. 439 Madison avenue. If you know a man looking for a fine city house send him along," he said.

"Gradually getting rid of all your local holdings?" he was asked.

"No, indeed," was his reply. "We have just bought another house in West Fifty-sixth street near the avenue. You know it takes quite a bit to keep up such a place as that at Larchmont. It is such a place as a member of the Newport colony would like. We're going abroad for awhile and so we've put the Larchmont place and the Madison-avenue house in the market."

GOULD WITNESS ACCUSED.

Charged With Subornation of Perjury in Famous Divorce Case—Allege Plot Against Husband.

[ASSOCIATED PRESS NIGHT REPORT.]

NEW YORK, Feb. 23.—Charged with attempted subornation of perjury in the divorce action of Helen Kelly Gould against Frank J. Gould, Mrs. Margaret Teal, wife of Ben Teal, a theatrical producer, was placed on trial today. Mrs. Teal was indicted with Mrs. Julia Fleming and Harry S. Mousley, a private detective, it being alleged that they attempted to have Mabel McCausian offer perjured testimony in the Gould case. Miss McCausian testified that Mrs. Teal told her she could have $500 or $600, a trip to the country and a theatrical position if she would testify that she had seen Mr. Gould under suspicious circumstances in Mrs. Teal's apartments at the Glenmore, which were then sublet to Bessie Devoe, an actress. Witness said she refused to testify, as she had not seen any such impropriety, whereupon Mrs. Fleming, who was present, said Miss McCausian declared: "I did not see it, either, but I am going to swear that I did."

CHEAP WINES.

WASHINGTON, Feb. 23.—Sparkling wines imported from Spain are to be given the benefit of the minimum rates of duty provided for by the Dingley act, in a proclamation to be issued by President Roosevelt today or tomorrow.

OVERWHELMED.

SCORE DIE IN GRIP OF FIERCE TORNADO.

[BY DIRECT WIRE TO THE TIMES.]

CHICAGO, Feb. 23.—[Exclusive Dispatch.] A score or more lives were lost, thousands of dollars in property destroyed and live stock perished by the hundreds as a result of the terrific tornado which today swept from Central Illinois as far south as Atlanta, Ga.

In addition to the damage done by wind and rain, the rivers throughout the section are rising rapidly, and it is feared that great property loss will result.

The telegraph and telephone service has been badly crippled, and travel on the country roads is practically impossible.

In many towns and hamlets in Illinois and Indiana every house was razed by the fury of the storm, and it is feared that the relief workers will discover that the fatal list has been greatly under-estimated.

Meager reports from Fisher, Ark., say that a number of wounded are buried beneath ruins of their homes.

In Louisville traffic has practically been suspended, while railroad schedules are completely demoralized.

Following the tornado, rain fell in torrents throughout the section, the precipitation being close to four inches in less than twenty-four hours.

Traffic between Louisville and St. Louis and Louisville and Cincinnati has been interrupted.

In Southern Indiana all streams are rising, and the Ohio is above the flood stage at Evansville. Near Carmi, Ill., a Big Four freight train went into a washout, a brakeman being killed and a conductor injured.

At Marked Tree, Ark., six persons were killed, more than a score were injured, several seriously, and virtually every building in the town of Fisher was wrecked by the tornado today.

Wires are down, and the information received was by messenger. Because of the flooded condition, a relief party which started from Marked Tree was forced to turn back.

PURELY URBAN.

WANTS NO FARMERS

Judge Throws Them Out of Court.

Will Have "Business Men" to Try Case Against Big Oil Trust.

Heeds Demand of Company's Attorney for a New Venire.

Believes City Men Could Render More Intelligent Verdict.

[BY DIRECT WIRE TO THE TIMES.]

CHICAGO, Feb. 23.—[Exclusive Dispatch.] Because the venire of 150 men, called today to provide a jury to hear the retrial of the famous case against the Standard Oil Company, contained too many farmers, Judge Anderson threw out the entire panel and ordered a new one, containing more "business men."

It was a "farmers' jury" which made possible the $23,000,000 fine imposed on the trust by Judge Landis, and as soon as Attorney John S. Miller, council for the company, saw the panel he called the attention of the court to that fact.

"It looks like design, or a mighty strange coincidence," commented the judge after hearing what the attorney had to say.

"I do not care to start this hearing feeling that there is something not quite fair about it. I think that this panel ought to be set aside to make room for one with a good proportion of business men from Chicago and Cook county.

COUNTRY VERSUS CITY.

"This case is of enormous business importance, and it is to be tried in a ... department of a large business ... commercial city by men ... several rural counties. The country may ...

Judge A. B. Anderson,
who yesterday dismissed the Standard Oil jury panel because of the preponderance of farmers.

have purer air, higher standard of morals and greater intelligence than the city, but that is an open question.

"I shall instruct the jury commission to put in a new panel with a goodly proportion of business men for this case. I am not going outside the issue of the case when I say that if the jury which is to try it were composed partly of business men, who would realize the great industrial and commercial phase of the point at issue, a more satisfactory and just verdict would be reached."

An order was made for a new venire to be drawn which should contain a large percentage of business men. The new venire is expected to report Thursday.

Meanwhile the great battle of the new trial is to be fought. Attorneys for the government and defense agreed to take up the issue of the "unit of offense" and it will be argued today. The decision on this point will determine whether in case of conviction, a maximum fine of $10,000,000 or only a maximum of $720,000 will be possible.

MOTION A THUNDERBOLT.

As soon as Judge Anderson took the bench yesterday and called the case for trial, Attorney John S. Miller, leader of the oil company's counsel, moved that the entire venire be thrown out because it was not a representative body. He said that only three of the 150 men were residents of Chicago, the rest being farmers.

Mr. Miller's motion came as a thunderbolt into the camp of the government's attorneys. The jury commissioners were called in and protested that the venire was regularly drawn, and that there was no design in getting a venire of farmers. Asst. Dist.-Atty. Wilkerson declared his belief that the jury was a legal one and asked for time for the government's attorneys to look up authorities on the question.

As Judge Anderson's calendar is crowded it was at first believed that to call a new venire might delay the case another year. The government attorneys got around this, however. It

(Continued on Fourth Page.)

SWEARS.

HARRIMAN IS NOT TROUBLED.

Flurry in Wall Street Fails to Bother Him.

Says "They'll Wake up Some of These Days."

Keeping in Close Touch With Stock Market.

[BY DIRECT WIRE TO THE TIMES.]

SAN ANTONIO, Feb. 22.—[Exclusive Dispatch.] E. H. Harriman today authorized the statement that he was not at all disturbed over the market reports from New York.

The financier was practicing pistol shooting with "Bobbie" Goelet and another friend, when he was asked about the flurry. When it was suggested that his absence had possibly been used for a bear raid, he said: "They will wake up some of these days."

He was asked if he had cut himself off from the business world.

"Young man," he replied, "I'm no damned fool. But don't put that in the paper. I'll say darned," ventured the reporter. "No sir," replied Mr. Harriman, "If you say anything, say damned."

It then became known that he had a private wire run into his camp, and an operator on the job. He is in touch with the situation in New York.

"DELMASIA DEMENTIA."

Cyrus Townsend Brady Soothingly Denounces "Unwritten Law" and Delphin M. Delmas, the Attorney.

[ASSOCIATED PRESS DAY REPORT.]

KANSAS CITY, Feb. 22.—Rev. Dr. Cyrus Townsend Brady, formerly of Toledo, O., at a banquet to the Sons of the Revolution here last night, delivered a scathing denunciation of the "unwritten law," and openly named Delphin M. Delmas, Harry K. Thaw's famous counsel, as the $100,000 counsel for degenerate aristocracy who utters insults to God and humanity." Mr. Delmas last night delivered the Washington birthday oration to the Kansas City Bar Association. Dr. Brady said:

"There is no unwritten law in this country. It was only because of the unwritten law of taxation without representation that the great war of the revolution was fought.

"This $100,000 counsel for degenerate aristocracy comes here to our city and utters these insults to God and humanity in our midst. Will Kansas City stand for it? The jury down in New York turned it down as it should be turned down. Delmas says he is the exponent of and the originator of the phrase 'dementia Americana.' I hesitate to associate the word Americana with his name. Rather it should be 'Delmasia Dementia.'"

CREATES RAILWAY COMMISSION.

Descuza Bill Passes Arizona Council. Is Almost Certain to Pass House. "Jim Crow" Schools.

[BY DIRECT WIRE TO THE TIMES.]

PHOENIX, Feb. 23.—[Exclusive Dispatch.] The Descuza Railroad Commission Bill passed the Council today, with a few small amendments which are certain of acceptance by the House. It creates a board of three members, one of whom shall be a lawyer and another a railroad expert, each of these to receive $3500 a year. Bailey's House bill abolishing party vignettes passed the Council.

Among the new bills is one providing separate schools for negroes; diverting insurance fees from the Secretary's office to the public treasury; segregating incorporated cities from local option elections; compelling street railway companies in towns of over 8000 population to provide air brakes for their cars. This last is assumed to be leveled at Gen. Sherman's Phoenix railway system, now in use by the Legislators. About fifty residents of Graham county are here lobbying for or against the creation of the proposed county of Lincoln including the towns of Clifton, Morenci and Duncan.

VANDERBILT AN USHER.

Granddaughter of Sen. McMillan, Weds Preston Gibson—Many Social Leaders Are Present.

[BY DIRECT WIRE TO THE TIMES.]

WASHINGTON, Feb. 22.—[Exclusive Dispatch.] The marriage of Preston Gibson of Chicago and Miss Grace McMillan Jarvis of this city took place this afternoon at the residence of the bride's grandmother, Mrs. McMillan, widow of the late Senator James McMillan of Michigan.

Miss Fannie Hanna of Cleveland, O., and the Misses Constance Hoyt, Martha Cameron and Carrie Louise Munt of Washington were chosen as the bride's attendants. Richard Gibson of Lexington, Ky., was best man, and the ushers included Reginald Vanderbilt of New York, W. M. Keith of Chicago, Paul Rainey, William A. Hitt, Clarence Moore, Lars Anderson and Edward B. McLean. After a trip of some length Mr. and Mrs. Gibson will make their home in New York.

WAITS ELEVEN YEARS.

Daughter of Late Senator Cox Brings Suit for Divorce Against Man Who Deserted Her.

[BY DIRECT WIRE TO THE TIMES.]

SACRAMENTO, Feb. 23.—[Exclusive Dispatch.] Deserted by her husband eleven years ago, after only two months of wedded life, Mrs. John P. S. Maxwell, wife of a prominent San Francisco business man, has just now commenced proceedings in the Superior Court of Sacramento county to secure a divorce.

The complaint was filed last Friday and efforts were made to keep it secret. Mrs. Maxwell was formerly Freda Cox, daughter of the late Senator Cox. She married Maxwell in this city January 19, 1898, was deserted by him, according to the complaint, on March 14, the same year.

Pneumonia.

This is one of the most dangerous, and often fatal, diseases. It always results from a cold or from an attack of the grip. Chamberlain's Cough Remedy quickly cures these diseases and counteracts any tendency toward pneumonia. It is made especially for these and similar ailments.—[Adv.

A Domestic Eye Remedy

Compounded by Experienced Physicians. Conforms to Pure Food and Drugs Laws. Wins Friends Wherever Used. Ask Druggists for Murine Eye Remedy. Try Murine in Your Eyes. You Will Like Murine.

If You Want to Go East C. Hayduck.

Agent Illinois Central R.R., 212 West Sixth.

RAILROAD KING IS JOVIAL IN HIS TEXAS CAMP.

Edward H. Harriman,

from photograph taken especially for The Times at San Antonio. Mr. Harriman said yesterday that he was not disturbed over market reports from New York.

HIS STORY.

COL. COOPER IS COOL ON WITNESS STAND.

[ASSOCIATED PRESS NIGHT REPORT.]

NASHVILLE (Tenn.) Feb. 22.—The sixth day of actual testimony in the trial of Col. Duncan E. Cooper, Robin J. Cooper and John D. Sharpe, charged with having murdered former United States Senator E. W. Carmack, closed with Col. Cooper on the witness stand. The defendant appeared cool and almost disinterested. The only time he showed emotion was when lawyers were reading the editorials which led up to the killing.

Col. D. B. Cooper was called to testify in his trial for ex-Senator Carmack's murder. Although the throng which greeted the deputies when they opened the courtroom today was not as large as that of yesterday, enough were there to fill the three courtrooms and leave some out.

Defendant Sharpe had resumed the witness chair, but to the surprise of every one the Attorney-General announced:

"The State does not desire to cross-examine Mr. Sharp any further."

Sharpe started to leave the stand, but was waved back by Judge Meeks who asked him a few questions on redirect examination.

COL. COOPER CALLED.

"Call Col. Duncan B. Cooper," said Gen. Washington. Then the old colonel arose and walked calmly to the stand. Col. Cooper is short, heavy set and very florid. He is somewhat bald, but what hair he has, like his mustache, is very white. His eyes are clear and his face is free from wrinkles. As he began to talk, his two daughters leaned forward and drank in every word. The colonel said he was 64 years of age, and that he has three sons and two daughters. Gen. Washington had the witness give his war record with Forrest. The State finally objected after some recital and was sustained.

"I met Senator Carmack years ago at Columbia, when he was quite young. I brought him to Nashville as editor of the American, and he remained with me until 1892 when he went to Memphis."

"Were your relations friendly?"

"More than friendly," came the answer. "They were cordial and close until his race with Senator Taylor four years ago. Then we disagreed."

"Did Carmack ever give expression to sentiments of gratitude to you?"

CARMACK GRATEFUL.

"Yes, when he went to Memphis in 1892 he wrote an editorial thanking me."

The defense offered the editorial and Judge Hart asked to see it. He marked that part of it which he said he would permit to go to the jury. It was signed by E. W. Carmack. The State next examined it and agreed to let the entire editorial in. The court agreed. It was in the paper of February 12, 1892, and was Carmack's farewell, in which he expressed regret at leaving the American, and gratitude to the paper and its friends.

"Did you, after he left, maintain friendly relations?" the colonel was asked. "Absolutely so. We corresponded and the last very friendly letter I had from him was in December, 1904. Our relations were pleasant after that. At that time he was in the Senate," was the answer.

"Have you that letter?" "I have," and the witness produced it.

The letter was passed to the State's attorneys. They objected to its introduction, but consented to the reading of the first paragraph. The court sustained the State's contention.

The paragraph admitted, follows:

"Dear Colonel: I have been trying to get Senator Mitchell of Oregon to locate some good place for Van in connection with the Panama Canal, as he is doing something for some one else. I am inclined to think the best thing Van can do is to tackle the President himself, and tell him what he wants. However, I will do anything I can."

The letter was signed: "Sincerely your friend."

The Van referred to is a friend of Col. Cooper.

WON HIS RANK.

"I notice you are referred to as Col. Cooper. How did you earn it?" "In the army, if I ever earned it," answered the witness. "I was commissioned as a colonel to go into the Federal lines and raise a Confederate battalion. Since then I have been called colonel."

"What was the first note of discord between you and Senator Carmack?"

"The relations were not cordial during the Carmack-Taylor Senatorial contest. The first offensive note appeared in the Memphis News-Scimitar in 1903."

"Who started the change in relations?"

"Why, I supported Taylor in that contest and Senator Carmack took offense. I regretted it very much."

"Who did you support for Governor?"

"Gov. Patterson."

"After that did you notice any further change in Senator Carmack's manner?"

"Yes sir; he ceased speaking to me."

"Had you done him any wrong?"

"I had not."

"What other indication of hostility did you observe in Carmack's attitude toward you?"

"Well, there were articles in the paper. That News-Scimitar article——"

The State objected and demanded that the article be identified.

The News-Scimitar of March 15, 1908, was identified.

"Was that editorial written by Senator Carmack?"

"I was so informed."

"If you do not know that Carmack wrote the editorial—it is not competent," said the court.

"I do not know, but I have reliable authority for my belief that he did."

ADMITS PARAGRAPH.

The State objected to the entire editorial, but the court considered part of it competent if proven that Carmack wrote it. The colonel said he was told by an employé of the News-Scimitar that Carmack wrote the editorial. Then the court ruled that as showing Col. Cooper's mental condition, one paragraph of the editorial should be introduced. Gen. Washington read the paragraph.

It referred to Col. Cooper and Col. Gates as "consistent bolters who got together in spite of the only Governor the Louisville and Nashville Railroad, in its history of crime and debauchery, ever owned."

Col. Cooper was questioned about the joint debate between Carmack and Patterson, and asked if he ever learned that Carmack was using his name in them.

"Yes, very often. It began in a spirit of ridicule, and he later charged me with corruption."

Cooper said, in response to questions, that he was a private citizen at that time, and had said or done nothing to provoke an attack.

"Was Carmack defeated?" "He was." "What became his occupation?" "He became the editor of the Nashville Tennessean."

MATCH TO TINDER.

Did his attacks continue in that paper?" "They did, until interrupted."

Here Gen. Washington produced a copy of the Tennessean of October 29, 1908, containing the first editorial attack on Cooper. This is the editorial which made the situation serious, and which was made the more so by others. It is headed: "An Awful Threat," and concerned Gov. Patterson's chances of election if Bryan were knifed. It closed by "directing the attention of Hon. Dunc Cooper and other honorables," naming them, to the threat to knife Bryan.

Among the "honorables" named was Solomon Cohen.

"Who was Solomon Cohen?" "He was a Black Bottom dive keeper, often convicted of crime."

"Here is the copy of Tennessean of Sunday, November 1, 1908. Has it an editorial in it about you?" "It has."

This editorial is the one entitled "Across the Muddy Chasm," which so enraged Col. Cooper that he said either Carmack or he must die if his name appeared again.

"Here is a copy of the Tennessean of November 30, 1908. Has it an editorial in it about you?"

"It has."

It was entitled "The Work of the Machine." It was a bitter attack upon machine politics, but no names were mentioned.

READ THEM ALL.

Next Judge Anderson read the editorial of November 3, entitled "Across the Muddy Chasm." In it Col. Cooper is referred to as the "peacemaker who reconciled Gov. Patterson and his old enemy, Gov. Cox."

"Next Judge Anderson read 'The Diplomat of the Zweibund' previously introduced by the State.

"Did you read these editorials?" "I did."

"Before or after the killing of Carmack?" "Before. I read the Sunday editorial, 'Across the Muddy Chasm,' before I sent word to Carmack by Craig."

Col. Cooper said on the day of the tragedy he went from Robin's office to a stable to look at a horse his son-in-law, Charles Burch, contemplated purchasing.

"When I returned home about noon," he continued, "I found my daughter hysterical and crying because of Robin's telephone message. She feared that I would be shot down on the street. I found there was no cause for fear, but her tears made me anxious and to please her, I tore up the note I had written in Bradford's office and wrote another. I struck out one sentence that was in the first note. I had written that Carmack had no more right to abuse me in the paper than he had to abuse me to my face, and 'thus far you have not had the temerity to do this.' It was this sentence that I struck out."

SEES GOVERNOR.

"When you left your daughter where did you go?" "At 3 p.m. I went to Bradford's office. Before I left, Gov. Patterson called on me; so did Bradford and Robin."

"What did Patterson want to see you about?" "He talked to me about my strained relations with Senator Carmack."

"You had a conference at Bradford's office. What was its purport?"

"It was to dissuade me from sending a note to Mr. Carmack. I went to learn what were the results of Mr. Bradford's efforts to settle the difficulty. I found Col. Tully Brown there."

"Did Robin attend?" "He did."

"Did you agree not to send the note?" "I did."

"While in the conference did you receive a message?" "I was called to the telephone by some one who said Gov. Patterson wanted me. He requested me to go to the mansion in about twenty-five minutes. I told him I would go."

"When you left for the Governor's mansion did you tell Robin not to come with you?" "Yes."

"Did you or Robin expect to meet Senator Carmack?" "No. In fact, Robin urged me to take the route less likely to bring me into contact with the Senator."

"So far as you know did you or Robin intend to go on Seventh avenue until you got the request to meet the Governor?" "No."

UP AND DOWN THE VALLEY.

PITH OF NEWS FROM THE MIDDLE WEST.

[BY DIRECT WIRE TO THE TIMES.]

CHICAGO, Feb. 23.—[Exclusive Dispatch.] Many Chicagoans have the impression that the last two days' warm weather meant spring is near, they are due to disappointment as the weather man predicts freezing temperatures for tomorrow. Today's maximum temperature was 42 and the minimum 34 degs. Middle West temperature:

	Max.	Min.
Alpena	34	30
Bismarck	20	10
Cairo	44	56
Cheyenne	32	10
Cincinnati	60	48
Cleveland	56	36
Concordia	38	34
Davenport	38	34
Denver	30	18
Des Moines	38	34
Detroit	46	32
Devil's Lake	14	8
Dodge	38	30
Dubuque	36	34
Duluth	30	22
Escanaba	32	26
Grand Rapids	36	32
Green Bay	34	28
Helena	36	26
Huron	56	44
Indianapolis	62	44
Kansas City	52	34
Marquette	30	24
Memphis	72	70
Milwaukee	36	32
Omaha	34	22
St. Louis	62	54
St. Paul	30	30
Sault Ste. Marie	32	26
Springfield, Ill.	54	46
Springfield, Mo.	54	52
Wichita	38	28

CEMENT FOR HOME FOR BRIDE.

[ASSOCIATED PRESS DAY REPORT.]

CHICAGO, Feb. 23.—The proposed wedding at the cement show, at which the couple united will receive material for a $2000 concrete house, has been unavoidably postponed. There are twenty applicants, but on account of the fact that on Washington's Birthday the marriage license department closed at noon, none of the applicants appeared there in time to get the necessary document. The marriage license clerk will be delegated to select the lucky pair.

ODESSA VICTIM CARED FOR.

[ASSOCIATED PRESS DAY REPORT.]

CHICAGO, Feb. 23.—Samuel Wyman, 19 years old, is being cared for by the police, to whom he applied for food and shelter, after being without food for three days. In 1905 says Wyman, his father was editor of a small paper in Odessa, during the anti-Jewish riots. Soldiers raided the place, killed his father and had two young women sent to Siberia, while Wyman and his mother fled across the border. Recently he has been in Cleveland, but work failing there, he came to Chicago.

FAVOR PARCELS POST.

[ASSOCIATED PRESS DAY REPORT.]

CHICAGO, Feb. 23.—Members of the Rural Delivery Carriers Association, Branch 37, have declared in favor of a parcels post. "If this plan goes through," said T. W. Foster, president of the association, "it will, of course, make our burdens that much more and will give us more pay. The increase in salary is what induces us to foster the plan."

"HARMONY DINNER."

[ASSOCIATED PRESS DAY REPORT.]

CHICAGO, Feb. 23.—Retail grocers and manufacturers of canned goods met last night at a "harmony dinner." The placing of labels and time stamps on canned goods, as proposed by the government, was decried in an address by J. M. McCall of Gibson City, Ill. "Suppose a customer desired a can of corn on February 22, 1920," he said, "and was given corn canned in 1909. It would be rejected with a demand for something fresher, and although the 1909 article would be found as fresh as that of 1920, it would be lost. At a recent banquet in London, canned fruit found in the ruins of Pompeii was found to be fresh and fine. There should be law to compel the canning of all products in a manner that they would keep for ages, just as wine or whisky improve with age."

OBITUARY, GRIM JOKE.

[ASSOCIATED PRESS DAY REPORT.]

CHICAGO, Feb. 23.—An obituary inserted either through malice or as a joke, in Chicago newspapers, has caused much annoyance to H. A. Holden and his family of a wife and eleven children. The notice, alleging that Mr. Holden had died February 20, and that the funeral notice would appear later, has brought many friends and relatives to his home. This is the second "hoax" advertisement to appear within forty-eight hours, the first being a call for dogs, which brought together so large a mob that the police were compelled to disperse it.

TRAGEDY.

DIES UNDER WHEELS OF MIDNIGHT RIDERS.

AN UNIDENTIFIED man, whose raiment would indicate him as a laborer, was almost instantly killed at 3 o'clock this morning, when run down at Fifth street and Broadway by an automobile driven by J. B. Dudley of No. 2731 Budlong avenue. In the car besides Dudley were George B. Williams of No. 455 South Hill street, and two women and a man whose name could not be ascertained.

Dudley drove away at the same high speed at which the machine was running when the man was struck, but when motorcycle police later captured Dudley only the driver and Williams were in the machine. The two women and the third man had alighted at Seventh and Broadway. At the Police Station Dudley and Williams claimed the machine was running at slow speed when the accident occurred.

Dudley was held but Williams was released. Dudley says he and Williams drove to the prize fight at Naud pavilion in his car and later visited the Saddlerock restaurant. There they met the two women and third man and after spending some time there consented to take the women and third man to Seventh and Broadway.

Dudley says all he knows of the third man is that he is employed at the White Steamer garage. Both Dudley and Williams claim they do not know the women. Dudley is employed by the Stearns Car Company. Williams is a traveling salesman for a leather house.

THIRD CONVENTION.

DISTINGUISHED MEN ON DRY FARMING.

[ASSOCIATED PRESS NIGHT REPORT.]

CHEYENNE (Wyo.) Feb. 22.—With more than 400 delegates present and more to arrive on belated and snow-bound trains, the third Trans-Missouri Dry Farming Congress opened its session at the Capitol Avenue Theater here this morning. The sessions will continue three days, and it is confidently expected that during that time work of the utmost importance and benefit to the semi-arid regions of the country will be accomplished.

and national agronomists on the program will make addresses during the congress.

Telegrams and letters from friends of the congress in various parts of the country were read at the afternoon session, and were enthusiastically applauded.

The messages were from President Roosevelt and Ambassador Bryce, of Great Britain; from the Governors of several Western States, including Gov. Norris of Montana and many other citizens. Gov. Norris assured the congress of the interest of the State of Montana, and invited the congress to hold its next annual session at Billings.

It was stated that both the Montana and Wyoming State Legislatures had made appropriations for dry farming experiments.

Gov. Shafroth of Colorado made an informal address before the congress this afternoon. He spoke at considerable length on the recent passage of the Mondell 320-acre homestead bill, and warmly commended it as being certain to stimulate the settlement of Colorado lands above the ditch.

He said there were 10,000,000 acres of land in Colorado that might be reclaimed by dry farming of which only 2,000,000 were in cultivation. He said the Mondell bill would end the hesitancy on the part of the newcomer to take up semi-arid lands for homesteads.

In closing he briefly recommended Denver as the next meeting place of the congress.

AUSTRALIAN SPEAKS.

Senator James H. McColl of Australia addressed the congress on "The Progress of Dry Farming in Australia." He said:

"This American problem is the Australian one also, for aridity is the greatest foe we have to subdue.

Superb Routes of Travel.

PORTLAND, Eureka and San Francisco—The Str. Roanoke and Elder leave San Pedro every Thursday at 7 p.m. direct for Portland (no change), calling at San Francisco, Eureka and Astoria. For freight rates and reservations, call or phone City Office North Pacific Steamship Co., 321 S. Spring St. Main 1125. P1656.

Theaters—Amusements—Entertainments

MOROSCO'S BURBANK THEATER—Los Angeles's leading stock house that ran two weeks last season. ALL WEEK—MATINEE SATURDAY. Curtains promptly at 8 sharp. REGULAR BURBANK PRICES—50c, 75c, $1, $1.50.

"A TEMPERANCE TOWN"

MATINEE SUNDAY. ALL NEXT WEEK. EXTRA MATINEE THURSDAY—SEATS SELLING FAST.

The Great $1750 Royalty Play.... "PETER PAN"

Reappearance of MISS BLANCHE HALL. Special engagement of JAMES [illegible]. REGULAR BURBANK PRICES—50c, 75c, $1, $1.50.

HAMBURGER'S MAJESTIC THEATER—BROADWAY, bet. 8th and 9th. OLIVER MOROSCO, Lessee and Manager. ALL WEEK—MATINEE TODAY—MATINEE SATURDAY. James [illegible] seems the dainty, refined, artistic comedienne,

FLORENCE GEAR in "MARRYING MAN"

THE MERRIEST, SMARTEST MUSICAL PLAY OF THE SEASON. Popular prices—25c, 50c, 75c, $1. Best front seats, $1.5[illegible]. NEXT WEEK—HARRY HERBERFORD in "WHO'S YOUR FRIEND?"

BELASCO THEATER—EVERY NIGHT THIS WEEK. Matinees Tomorrow, Saturday, Sunday.

ANOTHER BIG LAUGHING SUCCESS

LEWIS S. STONE and the Belasco Theater company present Charles [illegible] comedy on Washington political life,

"A TEXAS STEER"

NEXT WEEK—A rattling good Western play, "THE THREE OF THEM."

GRAND OPERAHOUSE—Matinees Saturday and Sunday. All This Week.

BIG PROFESSIONAL MATINEE TODAY

Ferris Hartman and his big singing company in the season's [illegible]

"A CHINESE HONEYMOON"

The snappiest, most tuneful and funniest musical show seen in Los Angeles. NEXT WEEK—Sousa's famous comic opera hit, "EL CAPITAN."

ORPHEUM THEATER—MATINEE EVERY DAY. BOTH PHONES 1447.

THE WORLD'S STARS In Every Line APPEARING IN VAUDEVILLE

HARVEY FAMILY Famous Acrobats
"WIRELESS" Leander de Cordova & Co.
PAUL LA CROIX Handy Handler of Hats
HELEN GOFF Mezzo Soprano.
JULIE RIEGER In "A [illegible]"
CHARLES [illegible] In "The [illegible]"
MURRAY [illegible] With [illegible]
THE [illegible] Pictures & [illegible]

Matinee Today

ORPHEUM MOTION PICTURES

NIGHTS—25c, 50c, 75c, $1. MATINEES [illegible]

WALKER THEATRE—GRAND AVE., between [illegible]. J. HARRY PIEPER, Lessee and Manager.

MATINEE every day at 2 p.m. 10c and 25c. Every night at 8:15, 10c, 25c, 50c. All seats reserved.

THE BEST VODEVIL—Sullivan-Considine Circuit. Bigger than ever. MURICAL LA MONTE. Novelty. WILLIAM TOMKINS, the Live-Wire Monologist. TERR. Swell Sketchist Singers and Steppists. ADA Clever Character Comedienne. S. KIKUDA, Japanese Juggler. JOSEPH MANLEY, Pianist. ELWOOD, Prima Donna Soprano. WALKERSCOPE Picture. NEW TRAVELETTE and ILLUSTRATED Orchestra. A Hi-how show.

MASON OPERAHOUSE—H. C. WYATT, Lessee and Manager. TONIGHT AND BALANCE OF WEEK—MATINEE SATURDAY. Lieber & Shubert, Inc., offer the Greatest Comedy Success of the Season,

"GIRLS" BY CLYDE FITCH

PRICES—50c TO $2. SEATS SELLING.

WHAT THE CRITICS SAY—Times: As a comedy it is immense, clean, cleverly brilliant. Examiner: A bright laugh-provoking play, clean, bright and dance of action. Herald: "Girls" is an excellent comedy, and above all [illegible]

WEEK MARCH 8—Klaw & Erlanger present "THE RIGHT [illegible]"

AUDITORIUM—"THEATER BEAUTIFUL." ERNEST [illegible], Manager. PHONES—[illegible]

SECOND BIG WEEK—TONIGHT—MATINEE TODAY AND [illegible]. Oliver Morosco and Charles Crawford present the gorgeous spectacular creation,

"ALI BABA AND THE FORTY THIEVES"

Special program of national airs on the thirty-thousand-dollar [illegible]. Mr. Bruce Gordon Kingsley, and Chorus of the Most Beautiful [illegible]. Stage—10c. 10c—Grand Corps De Ballet—20c. A Glittering Array. Harmonious Coloring. Over the Head of 40 Thieves, the Cave of Gold and the Palace of Crystal. 200 Costumes. 200 Costumes at 25c. Special Matinee prices—25c, 15c, 25c, 50c and $1.00. Matinee Today.

UNIQUE THEATER—Hentz & Zalles, Managers. 323 SOUTH BROADWAY. WEEK FEBRUARY 8.

THE NIGHTFUL MUSICAL COMEDY "THE SUBSTITUTE"

Presented by competent principals. Attractive chorus. Direction [illegible]. Ladies' Souvenir Matinee Wednesday and Saturday. The Annex. Matinees Monday, Wednesday, Saturday, Sunday. Evening. Popular prices.

AUSTRALIA, NEW ZEALAND, EUROPE—We are agents for the Pacific Mail, Oceanic, White Star, Red Star, American, Holland American, French, all Pacific and [illegible] lines. First class Round the World Tours, $625. Second, $[illegible]. [illegible] BANK, Steamship Department, Spring and [illegible]

LOS ANGELES THEATER—SPRING STREET, Between First and Second. Direction [illegible]

WONDERFUL VAUDEVILLE

EVERY DAY AND EVERY NIGHT, 10c, 25c, 50c.

Timely Special Announcements.

CAWSTON OSTRICH FARM—SOUTH PASADENA. THE ORIGINAL OSTRICH FARM OF AMERICA.

150 GIGANTIC BIRDS

Chicks and Ostriches of All Ages

Magnificent Feather Display

City Store 313 Broadway THE VILLE DE PARIS IS NEXT DOOR.

TAKE SOUTH PASADENA CARS ON MAIN STREET MARKED CAWSTON OSTRICH FARM.

TAXICAB SERVICE—WESTERN MOTOR CAB CO. PHONES—EX. 96. *F1656 All Night* OUR CARS ARE [illegible] MAIN 3196. ALL THE CAPS [illegible]

Cabs are new and roomy. Drivers provided with stylish [illegible]

LOS ANGELES OSTRICH FARM—CITY OFFICE, [illegible] All Yellow Cars Transfer Direct to Farm. Fare 5c. OSTRICH DANCE, 11:30 DAILY. Excursion tickets, round trip and admission 25c. For sale at [illegible] CITY STORE, 324 S. BROADWAY, LOS ANGELES.

Superb Routes of Travel.

BANNING LINE—Daily Service to SANTA CATALINA ISLAND

S. S. HERMOSA CAPACITY 400. The only steamship line to Catalina Island. We do not operate gasoline boats.

Hotel Metropole EUROPEAN PLAN

EXTRA TRIP SATURDAY EVENING Via Pacific Electric 5 p.m. Train

BANNING CO., 304 PACIFIC ELECTRIC BUILDING, LOS ANGELES. PHONES—Main 4[illegible]; Home [illegible]

FOR San Francisco & Santa Barbara Steamship State of California

FEBRUARY 24th, 10:00 A. M. For SAN FRANCISCO, SEATTLE and PUGET SOUND. Through without change. S.S. Santa Rosa FEBRUARY 27th 10:00 A. M. San Diego Daylight Ocean Excursions. Leave 9:05 A.M. FEB. 23 and 28. Low passenger rates, including berth, meals. CITY TICKET OFFICE, 325 S. Spring St. Phones, Sunset Main 45; Home A[illegible]

PACIFIC MAIL S.S. CO.—For Honolulu, China, Manila, India and Around the World. Steamers Manchuria, Mongolia, Korea, Siberia and China now in service, largest vessels sailing from the United States for the Orient via Honolulu. SAILINGS FROM SAN FRANCISCO FEBRUARY 26; MAR. 9, 19, 26; APRIL 2, 9, 16, 24; MAY 4, 12, 21; JUNE 1, [illegible]. Sailings from Eastern Ports for all Transatlantic Steamship Lines of Europe. For literature apply to T. A. Graham, Agent, 600 South Spring street.

$9.85 FIRST CLASS San Francisco SECOND CLASS $7.35

Includes berth and meals. Portland, $19.85; $12.85. Grays Harbor, $20.85; $13.35. Seattle, $22.85; $14.85.

S.S. Hanalei, Thur., Feb. 25, 4:30 p.m.

Excellent passenger accommodations. Low freight rates. C. J. [illegible] MAN, General Manager, 346 S. Spring St. Phones—Main 352, Ho[illegible]

$9.85 FIRST CLASS SAN FRANCISCO SECOND CLASS $7.35

Including berth and meals. Portland, $19.85; $12.85; Grays Harbor, $20.85; $13.35; Seattle, $22.85; $14.85. Passenger service [illegible] SAILS TUESDAY, THURSDAY and SATURDAY [illegible] SAN FRANCISCO, PORTLAND and SEATTLE [illegible] WEST COAST S.S. OFFICE, 121 S. Spring St. Main 1200. T1200.

HE PACI

CAVE-IN.

WO DIE WHEN TUNNEL FALLS.

en Men Are Buried Under Tons of Earth.

Are Still Entombed in Big Trunk Sewer.

Food and Water Through Two-Inch Hole.

[SSOCIATED PRESS NIGHT REPORT.]

ATTLE (Wash.) Feb. 23.—A cave-overed this morning in the tunnel which is being driven for the [illegible] trunk sewer, and buried beneath [illegible] tons of earth are eleven [illegible] two of whom are crushed to death, while nine are entombed in the tunnel beyond the cave-in. They are August Stangle and Duncan [illegible].

entombed men are in a clear [illegible] the tunnel, twelve feet in diameter and forty-two feet long. Communication was established with them by driving a two-inch pipe through the fallen dirt with a battering ram. [illegible] light wires have been passed through the pipes, and the men are supplied with light. Food and water have been furnished through the same [illegible].

entombed men have no fear of [illegible] cave-ins, and seem cheerful under their position. It is believed they will be rescued tomorrow.

SONS AND DAUGHTERS.

RACE SUICIDE BARRED.

[SSOCIATED PRESS DAY REPORT.]

CRAMENTO, Feb. 23.—The [illegible] bulletin issued by the State Board of Health today states that there were 2405 births in California during January, giving an annual ratio of 13.9 per cent. Marriages for 1719 at the rate of 9.9 for the population of the State. Deaths totaled 1[illegible] at a rate of 11.1 per cent. Typhoid fever was the leading epidemic disease for the month, causing thirty-[illegible] deaths. Heart disease proved fatal to 423 persons, while tuberculosis claimed 4[illegible] lives.

TALLEST FLAG POLE.

FOR EXPOSITION.

[SSOCIATED PRESS DAY REPORT.]

SEATTLE, Feb. 23.—Judge H. C. [illegible], president of the Washington Society of the Sons of the American Revolution, at their meeting yesterday announced he had arranged to [illegible] a 200-foot fir flag pole from Alaska to the Alaska-Yukon Exposition. The pole will be the largest pole in the world, standing twenty feet higher than the pole on the Portland Exposition, which formerly held the record. The pole will be erected with [illegible] ceremony, in the Dome Circle, by the Sons of the Revolution. It will be set in a concrete base, and will remain on the grounds after they remove to the University of Washington.

ICE SINKS SHIP.

DRAGS IT UNDER.

[SSOCIATED PRESS DAY REPORT.]

SAN FRANCISCO, Feb. 23.—The [illegible] schooner John D. Spreckels, [illegible] in this harbor, brings news of the sinking of the schooner Volcano off the Bay of Sanak.

The schooner was sunk by the [illegible] of the ice which accumulated on her sides while it was lying at anchor in the harbor. As the boat tugged at its moorings the icy scray [illegible] against its sides, where it [illegible] solid and in time became so [illegible] that the vessel sank.

When the Spreckels the ice formed [illegible] chest thick and in [illegible] it broke from the after end. The weight [illegible] carried that end down, and [illegible] days the vessel was bows un-[illegible].

JUROR STILL LACKING.

[illegible]OUN GIVES NEW SURETY.

[SSOCIATED PRESS NIGHT REPORT.]

SAN FRANCISCO, Feb. 23.—The [illegible] for a juror qualified to take the [illegible] place among those who are [illegible] by Patrick Calhoun upon an [illegible] for bribery was unsuccessful [illegible]. After four talesmen had been [illegible] and disqualified, adjournment was taken until tomorrow.

[illegible] Lawlor directed today the [illegible] of substitution of bonds for [illegible] Calhoun, Tirey L. Ford, Will-[illegible] M. Abbott and Thornwell Mul-[illegible] all indicted in connection with [illegible] overhead trolley deal. The defendants were desirous of substituting [illegible] Fidelity and Deposit Company for [illegible] Metropolitan Surety Company as [illegible] sureties of the bond of $140,000 pro-[illegible] for each. While there was some [illegible] difference of opinion as to the manner in which the substitution should be effected, it was eventually effected [illegible] by the surrender of the defendants into the custody of the Sheriff and their [illegible] release on new bonds.

PLANS GO WRONG.

WOE FOR SOCIALISTS.

[BY DIRECT WIRE TO THE TIMES.]

SAN JOSE, Feb. 22.—[Exclusive Dispatch.] The inability of socialist leaders to furnish labor for the unemployed [illegible] estate in the Santa Cruz Mountains left to the socialist party, has brought about financial complications [illegible] the executors of the estate and [illegible] Mining and Investment Company, which several lawyers and many [illegible] are attempting to untangle [illegible] Brown's court.

The estate is the Feeley ranch, com-[illegible] 133 acres, and was left to the [illegible] party by the late Dennis Feeley for the purpose of socialist propaganda. The executors agreed with the [illegible] company to furnish labor for [illegible] of timber to be used as [illegible] in the Guadalupe mines. It [illegible] the intention of the executors, who [illegible] local socialist leaders, to employ [illegible] only the labor and the contract was [illegible] to lapse. A number of oral agreements were [illegible] into whereby the mining [illegible] furnished the labor. They cut [illegible] on adjoining property, and were [illegible] from hauling it. The executors [illegible] the company knowingly cut [illegible] on the adjoining property.

SEA ATTACKS TOWN.

WASHES HOUSES AWAY.

[BY DIRECT WIRE TO THE TIMES.]

PORTLAND, Feb. 23.—[Exclusive Dispatch.] Moclips, a summer resort [illegible] the Washington coast, about seventy-five miles north of the mouth of [illegible] Columbia River, faces destruction [illegible] result of continued high tides. [illegible] half of the colony of summer [illegible] has been washed into the sea.

THE PACIFIC SLOPE STATES.

CAVE-IN.

TO DIE WHEN TUNNEL FALLS.

Men Are Buried Under Tons of Earth.

Are Still Entombed in Big Trunk Sewer.

Food and Water Through Two-Inch Hole.

[ASSOCIATED PRESS NIGHT REPORT.]

ANTLE (Wash.) Feb. 23.—A cave-curred this morning in the tun-which is being driven for the trunk sewer, and buried be-n tons of earth are eleven en of whom are crushed to while nine are entombed in beyond the cave-in. The August Stangle and Duncan

tombed men are in a clear the tunnel, twelve feet in di-and forty-two feet long. Com-ion was established with them ing a two-inch pipe through dirt with a battering ram. ight wires have been passed the pipes, and the men are with light. Food and water through the same

tombed men have no fear of ave-ins, and seem cheerful position. It is believed they ued tomorrow.

SONS AND DAUGHTERS.

SUICIDE BARRED.

[ASSOCIATED PRESS DAY REPORT.]

SACRAMENTO, Feb. 23.— The bulletin issued by the State of Health today states that 2695 births in California January, giving an annual te of 23.9 per cent. Marriages 693 at the rate of 9.9 for the e of the State. Deaths totaled te of 15.1 per cent. Typhoid the leading epidemic dis-the month, causing thirty-ths. Heart disease proved fa-9 per cent, while tuberculosis

TALLEST FLAG POLE.

FOR EXPOSITION.

[ASSOCIATED PRESS DAY REPORT.]

SEATTLE, Feb. 23.—Judge H. C. Hanford, president of the Washing-ton Society of the Sons of the American Revolution, at their meeting yester-day afternoon, announced he had arranged to secure a 400-foot fir flag pole from forests in the Alaska-Yukon Exposi-tion grounds. The tip of the largest pole in the forest, standing twenty feet high-er than the pole on the Portland Ex-position, which formerly held the rec-ord, the pole will be erected with appropriate ceremonies in the Dome Circle, on the day of the Revolution. It will be placed on a concrete base, and will re-main on the grounds after they re-turn to the University of Washing-ton.

ICE SINKS SHIP,

DRAGS IT UNDER.

[ASSOCIATED PRESS DAY REPORT.]

SAN FRANCISCO, Feb. 23.—The steamer John D. Spreckels, in this harbor, brings news of the loss of the schooner Volcano Bay of Sanak.

The steamer was sunk by the pressure of the ice which accumulated against her sides while it was lying at anchor in the harbor. As the boat settled, its moorings the icy scray ground against its sides, where it froze, and in time became so solid that the vessel sank.

Captain Spreckels the ice formed around her thick and in a gale it broke her loose in the after end. The weight of ice carried that end down, and brought the vessel was bows un-

ERROR STILL LACKING.

BOND GIVER NEW SURETY.

[ASSOCIATED PRESS NIGHT REPORT.]

SAN FRANCISCO, Feb. 23.—The question as to a juror qualified to take the place among those who are trying Patrick Calhoun upon an in-dictment for bribery was unsuccessful After four talesmen had been examined and disqualified, adjourn-ment was taken until tomorrow.

Attorney Lawlor directed today the filing of substitution of bonds for Patrick Calhoun, Tirey L. Ford, Wil-liam Abbott and Thornwell Mul-lally, indicted in connection with the graft trolley deal. The de-fendants were desirous of substituting the Fidelity and Deposit Company for the Metropolitan Surety Company as sureties of the bond of $140,000 pro-viously given each. While there was some difference of opinion as to the man-ner in which the substitution should be made, it was eventually effected by the order of the defendants into the custody of the Sheriff and their release on new bonds.

PLANS GO WRONG.

RIOT FOR SOCIALISTS.

[BY DIRECT WIRE TO THE TIMES.]

SALINAS, Feb. 23.—[Exclusive Dis-patch.] The inability of socialist lead-ers to obtain labor for the unemployed in the Santa Cruz Moun-tains, due to the socialist party, has caused financial complications for the executors of the estate and Mining and Investment Com-pany, which several lawyers and many others are attempting to untangle in Brown's court.

The land is the Feeley ranch, com-prising 4000 acres, and was left to the Mining company by the late Dennis Fee-ley for the purpose of socialist propa-ganda. The executors agreed with the company to furnish labor for the cutting of timber to be used as props in the Guadalupe mines. It was the intention of the executors, who were socialist leaders, to employ union labor, but they were unable to obtain such labor and the contract was let to others.

Because of oral agreements were made whereby the mining company furnished the labor. They cut the timber on adjoining property, and were charged with hauling it. The execu-tors of the company knowingly cut timber on the adjoining property.

SEA ATTACKS TOWN.

WAVES HOUSES AWAY.

[BY DIRECT WIRE TO THE TIMES.]

SEATTLE, Feb. 23.—[Exclusive Dis-patch.] Moclips, a summer resort on the Washington coast, about sev-enty miles north of the mouth of the Columbia River, faces destruction as the result of continued high tides. Many of the cottages of summer residents have been washed into the sea, the houses breaking up and disappear-ing. Altogether a strip of land 1000 feet long and 200 feet wide has been eaten away. Half a mile of dike has been torn down and a long stretch of the Northern Pacific branch line washed out. At last reports the waves were undermining a big summer hotel and a pile driver has been put into operation in the hope of saving the house. A large sawmill is also among the properties threatened. Some of the finest summer cottages along the Washington beach are located at Moclips.

BATHS FOR "DUSTY ROADS"

Hobos to Be Driven Off by the New Scrubbing Process.

[BY DIRECT WIRE TO THE TIMES.]

NORTH YAKIMA (Wash.) Feb. 23.—[Exclusive Dispatch.] Police think they have hit upon a solution of the tramp problem. Every Weary Willie that is rounded by the police will be scrubbed thoroughly in a hot-water tub, and while the process is going on, his clothing will be fumigated.

Chief of Police Storey of North Yakima has outlined this plan, and expects it to work to perfection. After it has been in operation a while, he expects news of it to spread throughout the Northwest by hobo wireless, and it is thought tramps will shun North Yakima as they would the plague. Special arrangements are now being made at the City Jail for the reception of hobo prisoners.

AFFIDAVITS POUR IN.

WIFE SUES HUSBAND.

[BY DIRECT WIRE TO THE TIMES.]

SAN JOSE, Feb. 23.—[Exclusive Dispatch.] There was a shower of affidavits in Judge Richards's court today when Attorneys Rea and Caldwell and Attorney O'Neal commenced their argument on a motion to dissolve the temporary injunction in the case of Emma H. Koenig against George J. Koenig. Mrs. Koenig claims her husband is in unlawful possession of $35,000 belonging to her, and last Saturday affidavits were filed by her, her son, Ernest Koenig, and Dr. Donhines to the effect that the defendant was not in his right mind.

This morning the defense filed affidavits from Drs. Cothran, Pierce, Osborne and Hablutzel in which they state they have discovered nothing to indicate he is mentally unbalanced.

A. Belle and Louis G. Gorgers, who worked for the shoe man for a number of years, and Nora A. Blanchard, who was his cashier, swear he is fully capable of managing his business. C. A. Barker, receiver of the business, says Koenig's books were kept in an unbusinesslike manner.

BILLIARDS O.K.

TEACHERS MAY PLAY.

[BY DIRECT WIRE TO THE TIMES.]

SACRAMENTO, Feb. 23.—[Exclusive Dispatch.] State Superintendent of Public Instruction Edward Hyatt declares it is not a breach of professional ethics for school teachers to play billiards in public billiard halls. This opinion was given after the superintendent had received a letter from a young school teacher in the San Joaquin Valley for information on the subject. Only in regard to its aspect as an example to his pupils would Hyatt have considered the question as he does not make a practice of handing out opinions on questions of morality to teachers.

SOLDIERS TO FIGHT.

THINK GUNNER INNOCENT.

[ASSOCIATED PRESS NIGHT REPORT.]

SAN FRANCISCO, Feb. 23.—When the case of Thomas J. Jordan, the artilleryman charged with the murder of Police Sergeant Notling, on the night of January 8, was called for trial before Judge Cabaniss today, Lieut. Hennessey Judge Advocate at the Presidio, appeared in behalf of the prisoner and urged that the case go over for three weeks. He stated that the enlisted men and officers formerly associated with Jordan were raising a fund for his defense, and to find if possible the real slayer of the police officer. The case was set for March 1.

PATCH UP PEACE.

Heirs of Four Million-Dollar Hastings Estate Sign Agreement not to Contest Will.

[ASSOCIATED PRESS NIGHT REPORT.]

SAN FRANCISCO, Feb. 23.—The estate of the late Judge S. C. Hastings, valued at over $4,000,000, will be distributed, according to the terms of the will, creating a trust, without the contest that was threatened. The eleventh of the twelve heirs of Miss Elizabeth Hastings signed an agreement today not to attach either the trust deed or the will. As she is an incompetent under the law, Judge Graham permitted her guardian, Attorney Barnard, to act for her. The twelfth heir is Mrs. Peyreira, who is now in France. It is understood that she, too, will sign the agreement.

SLOPE BRIEFS.

Held for Trial.

OAKLAND, Feb. 23.—J. B. Clifton, the reputed ex-convict who fought Detective Hodgkins recently until Hodgkins fell wounded by bullets which Mrs. Hodgkins was thought to have fired in defense of her husband, was arraigned before Superior Judge Brown today. Clifton was charged with an assault with a deadly weapon with intent to commit murder. He said that he had no attorney and Judge Brown appointed E. E. Gehring to defend him. Clifton will appear again February 25.

Jap Drowns.

SALINAS, Feb. 23.—A sailboat containing a pleasure party of three Japanese capsized in Salinas River yesterday. One of the men, K. Soto, was drowned. The others swam ashore after assisting him to get on the bottom of the boat which floated down the stream. Soto fell off when it struck a submerged log. His body has not been recovered.

Soldier Out on Bail.

SALINAS, Feb. 23.—Charles J. Berlie, the enlisted man who recently was convicted of burglary and sentenced to seven years' imprisonment in San Quentin, was released today on $5000 bail pending the decision in his case of the District Court of Appeal. The sureties on the bonds are his father, Henry Berlie, a San Rafael capitalist, and Homer S. King of San Francisco. Young Berlie was taken by his mother today to a private institution for the insane at Belmont.

Rock Kills Engineer.

SAN FRANCISCO, Feb. 23.—George Leseur, an engineer employed by the Western Construction Company in their grading work, was struck by a falling boulder this morning and instantly killed.

LOCAL TRAVELERS.

Los Angeles People Who Are Registered at Hotels in Other Cities.

[BY DIRECT WIRE TO THE TIMES.]

NEW YORK, Feb. 23.—[Exclusive Dispatch.] The following Los Angeles people are registered tonight at New York hotels: Hotel Astor—F. H. Griffith, Miss M. Clarke; Park Avenue, R. Gilpin, J. W. Parker. From Riverside: Grand Union, Mrs. N. K. Schwarz.

IN CHICAGO.

CHICAGO, Feb. 23.—[Exclusive Dispatch.] The following Los Angeles people are registered tonight at Chicago hotels: Kaiserhof, Mrs. A. C. Miller, Mr. and Mrs. T. E. Tidd. Frank Benjamin; Grace, T. L. Dickens; Grand Pacific, Mr. and Mrs. G. B. Gerau.

IN SAN FRANCISCO.

SAN FRANCISCO, Feb. 23.—[Exclusive Dispatch.] The following Los Angeles people are registered tonight at the Hotel St. Francis: J. R. Grant, Henry Mitchell, Thomas O'Brien, Horace Smith, Joseph Tucker, E. M. Arsinger.

San Francisco Hotels.

THE PERRY HOTEL

Madison St. & Boren Ave. SEATTLE

Absolutely Fire-Proof. European Plan. United Wireless Station

The Highest Grade—Every Modern Convenience

Centrally located and commanding a view of the Olympics, Cascade Mountains, Mt. Rainier and Puget Sound. Auto-Bus meets trains and boats.

J. S. McTERNAN, Manager

Booklets and Rates at Times Information Bureau, 341 South Spring st.

HOTEL MANX

Powell St., at O'Farrell SAN FRANCISCO

The Latest Large Tourist and Commercial Hotel

In the very heart of the city. Strictly first-class and modern. Rates $1.00 to $4.00 per day.

E. P. Dunn, Proprietor. Formerly Arlington Hotel, Santa Barbara.

O. S. Watts, Los Angeles Rep. Phone Main 8432.

SAN JACINTO HOT SPRINGS

(RELIEF HOT SPRINGS)

The curative hot mud baths quickly relieve rheumatism and nervous affections. Modern hotel and sanitary bath houses. For information see George P. Taylor, 153 South Broadway, Los Angeles, or Peck-Judah Co., 453 South Spring st.

City Hotels.

Hotel Alexandria

Afternoon Tea

Will be served in the Main Salon off Marble Lobby from four until six o'clock during the winter season, beginning Monday, January 11th.

50c

MUSIC

San Luis Rey Hotel H. T. BLAKE & SONS, Propts. Oceanside, San Diego Co., California. A beautifully furnished, Mission style hotel, on a 40-foot bluff overlooking the ocean. No better climate on earth. Hot salt baths, tennis and golf; popular with auto parties and bridal couples. Stopover privileges; 4 miles to San Luis Rey Mission—$2.50 to $3 per day; $14 to $17.50 per week. Formerly at Manitou, Pass Christian and Lithia Springs.

Hotel Leighton 2127 West 6th St. Opposite Westlake Park. Tourist and family hotel. American plan. Rates reasonable. Write for booklet. I. M. WOLFF, Manager.

Carondelet Apartments Strictly first-class, new, home like, large, well planned, lighted and ventilated; furnishings elegant and complete; private baths, disappearing beds; location the best on splendid residence street, one block from Westlake Park. 150 feet of southern exposure. Winter rates, $21 to $30 per month. Home phone 54140.

Westlake Apartments 427 So. Alvarado St. New building, new furniture. Take any car going to Westlake Park. Phone 53048; Temple 1436.

Resorts.

60,000 PIGEONS ON THE POTTER RANCH

The Potter Pigeon Potpies are Perfect

THE POTTER Santa Barbara Milo M. Potter

American Plan Single: $4, $5, $6, $7 Double: $7, $8, $9, $10

Enjoy the stopover privileges of all R. R. tickets

HOTEL DEL MONTE

Near Historic Old Monterey, California

125 miles south of San Francisco.
The most beautiful resort in the world.
Situated in an intensely cultivated park of 126 acres.
Accommodations for 600 guests. Superb cuisine and service.
Wonderful tonic climate permits outdoor sports the year round.
Finest 18-hole golf course in California. Only 5 minutes' walk from the hotel.
Tennis, croquet. Glass bottom boats.
Motoring over splendid roads every day.
Horseback riding over scenic mountain and seaside trails.
Swimming in warm tank or ocean.
Automobile livery operated by Hotel.
Old Monterey town and Presidio, close by.
17 Mile Drive—the most picturesque drive in the world.
Parlor car service all the way from Los Angeles.

American plan only
For Rates and Reservations write H. R. WARNER, Mgr. Del Monte, Cal.
For Illustrated Literature see PECK-JUDAH CO. 453 So. Spring St., Los Angeles

Shortest and Quickest Line To The Ocean

Take a TROLLEY ride to Venice, Ocean Park or Santa Monica, Redondo. Delightful 9-mile ride along the ocean. Fish at Long Wharf, Port Los Angeles or Playa del Rey. LOS ANGELES-PACIFIC RY., Hill Street Station, between Fourth and Fifth.

SIERRA MADRE "The Queen City of the Foothills." Health, comfort, ideal homes. Convenient to Los Angeles and Pasadena. Write or see C. R. STREET, Sierra Madre.

Azusa Needs a First-Class Hotel

Hotel Azusa Will be Modernized

as to building and furniture for a suitable tenant. Must have experience. Address Chamber of Commerce, Azusa.

Hotel Edinburgh D. COCHRANE, Proprietor. Beaumont, Cal. Elevation 2500 feet.

The finest place for absolute rest. Perfect for asthmatics and persons suffering from bronchitis and throat troubles. Pure air, pure water, pure food. Auto meets all trains. Resident physician. Rates from $2 up. Special by the week.

HOTEL SIERRA MADRE

Altitude 1000 feet. The only hotel in the foothills reached by electric cars. Rates reasonable. Home phone. North Lima St., Sierra Madre, Cal.

Sanatoriums.

Long Beach Sanitarium New pressed brick building. Strictly modern. Three stories of solid comfort. Battle Creek Sanitarium methods. Skilled corps of gentlemen and lady physicians, surgeons and nurses. Winter climate exceptionally fine. A quiet, centrally located winter home, where Eastern people can see California at its best. Very reasonable rates. Booklet free. Descriptive literature at Times Information Bureau. Visitors welcome. Get off car at 10th St., Long Beach. Both phones.

Battle Creek Plan. Ideal Winter Climate. GLENDALE SANITARIUM GLENDALE, CALIF. Write for Booklet A, or see Times Bureau.

City Hotels.

HOTEL WOODWARD

MODERN—FIRE PROOF

This hotel has now been running one year and is without doubt one of the most successful in the city. We are continuing our exceptional low rates, and to this, together with our desirable location, is due our success. American plan rates, per day, $2.00; per week, $12.00; two in one room, with bath, $25.00 per week. European plan prices accordingly low.

WOODWARD HOTEL CO., 421 W. 8th St.

Hotel Orena

Steam heat. Fireproof. Corner Seventh and Hope Sts. Opposite Postoffice. Beautifully furnished. Sunniest rooms. Everything new. Great sun parlor.

Hotel - Bellevue Terrace SIXTH AND FIGUEROA STS. Most comfortable, home-like family hotel in city. Large verandas, sunny rooms. Rates reasonable.

Bungalow Inn In Bungalow Land, Laurel Canyon, near Hollywood. Dinner 12 to 2 p.m. Lunches at all hours. Home cooking. Fine automobile and carriage road. Delightful mountain scenery. Fully equipped stage line connecting with Hollywood-Laurel Canyon cars. Bungalows for rent by the day, week or month. Phone Sunset Hollywood 2411.

NATICK HOUSE MEALS 25c FIRST AND MAIN STS.—EXCEPT SUNDAY EVE., 35c.

Hotel Heinzeman 618-620 So. Grand Avenue, one block from Central Park. American and European plan. New management. Modern in every detail. Cuisine unexcelled. Rates—American plan, $2.00 per day. European plan, $1.00 per day up. Home 'phone 6379. C. C. DORR, Prop.

Resorts.

Guests of Hotel Green PASADENA

Are Always Glad to Return

RATES NEVER CHANGE
European Plan $1.50 Per Day Upward
American Plan $3.50 Per Day Upward

A Very Convenient Point From Which to Make All Side Trips

Under the Management of J. H. Holmes

THE Hotel Maryland And The Hotel Maryland Bungalows PASADENA

The Maryland's bungalows have every convenience, comfort, and privacy of one's own home. They are steam-heated, and conducted after the excellent manner for which The Maryland is famed. For particulars, see or address:

D. M. LINNARD, Manager.
'Phones: Home Ex. 3; Sunset Ex. 35.

You Can't--- See Redlands

on a two hour excursion. It takes a week at least to see and enjoy its many attractions.

Hotel Casa Loma

American Plan . . . $3.00 Day Up

Live at Venice

Windward Hotel

Newly furnished, steam heat, electric lights, Hot and cold, salt and fresh water baths. Chiaffarelli's Band plays daily concerts. Dancing pavilion, ship cafe, bath house, aquarium, auditorium, bowling alleys. Boating on the canals.

"The Safest Beach"

Radium Sulphur Springs COLEGROVE, LOS ANGELES. Take Baths in Liquid Sunshine.

DRINK THE MOST CURATIVE MINERAL WATER IN CALIFORNIA. It is radio-active, germicidal and purifies your blood by destroying disease germs, thereby revivifying, rejuvenating and increasing your Vital Force and circulation.

THE RADIUM SULPHUR HOT BATHS

Quickly relieve and cure Rheumatism, Alcoholism, Reduces Fat, Constipation, Chronic Colds, Stomach, Heart, Liver, Kidney, Blood and Skin Troubles, Poor Circulation, Bright's Disease, Sciatica, Neuralgia, Paralysis, Nervous Prostration, Diseases of Spine and Nerves, Female Troubles. The Beauty Baths clear complexion makes skin velvety, eyes bright, hair glossy, stops hair falling, grows new hair.

IT SPARKLES AND FOAMS LIKE CHAMPAGNE.

The wonderful cures made are no doubt due to germicidal and radio-active gaseous emanations from Radium Rays, deep in the mineralized earth, whence this water comes. Chronic and seemingly hopeless cases cured. Physician in charge. Send for booklet. Water by bottle or case. Take "Melrose Avenue" cars via Broadway direct to Springs; 5c fare.

The Hottest Curative Springs in the World ARROWHEAD

A resort for well people who want to keep well and sick people who want to get well. Luxurious hotel, great bath house, resident physician, electric car from San Bernardino direct to hotel. For information write or call on H. S. KNEEDLER, Local Representative, 553 S. Spring St.

Hotel Redondo

18 miles from Los Angeles. Rates from $10 to $17.50 per week. American Plan. Redondo Beach.

Ye Alpine Tavern

Situated on Mt. Lowe, a mile above the sea. American plan, $3.00 per day. $15.00 per week. Choice of rooms in hotel or cottages. Telephone Passenger Dept., Pacific Electric Ry., or Times Free Information Bureau, for further information.

THE NEW Hotel Marengo, Pasadena South Marengo Avenue Boulevard and Arcadia st. Convenient to [illegible] depot, street cars, churches and parks. A select tourist and family hotel. Steam heat, hot and cold running water, electric lights and the famous Ostermoor beds in all rooms. European plan, $1 and up per day. $3.50 and up per week. American plan, $2 and up per day, $10 and up per week, with private bath, $15.00 Descriptive literature at Times Free Information Bureau, 331-33 So. Spring.

Bimini Hot Springs Hotel Los Angeles

The most curative treatment known for rheumatism; delightfully situated; hot mineral water, steam heat, and telephone in every room; no noise, no dust and no fire. Street car to door, before. DR. G. W. TAPE, Medical Supt.

Mount Wilson American plan, $3 per day, $15 per week. For information see TIMES FREE INF. BUREAU, 331 South Spring. PECK-JUDAH CO., 353 S. Spring. F. E. ROSS, Mgr.

The Ward Apartments, Long Beach

MAGNOLIA AVE., ON THE STRAND, opposite Hotel Virginia. New, luxuriously furnished two-room suites; steam heat; showers and lockers for ocean bathers; delightful sun-parlor; magnificent marine view; everything furnished. Prices very reasonable. Phone Main 2406. GEO. WARD, Proprietor.

ELSINORE Lake View Inn and Hot Springs M. A. GARDNER, Mgr. C. N. GARDNER, Prop. Overlooking Lake Elsinore. Swimming pool, mud, sweat, plain and plunge baths. Free consulting physician. Curative properties of our springs the best. Excellent rooms and table. Autoists' half-way house to San Diego. The Times Free Information Bureau, 331 S. Spring.

There's a Difference even in California atmosphere. You may as well get the best air and purest water. These are found only in Sierra Madre. Write for information. A. S. Mead, Sierra Madre, Cal.

ELSINORE, Bundy Hot Springs Hotel AND COTTAGES. Curative Hot sulphur baths under [illegible] roof. Free consulting physician. Good home cooking a specialty. The Times Free Information Bureau, 331 S. Spring. Address F. A. Amesbury.

WASHINGTON.

FLINT WINS IN HARD STRUGGLE

Secures Money for San Pedro Fortifications.

Praises Los Angeles for Its Assistance.

May Condemn Land Needed for the Forts.

[BY DIRECT WIRE TO THE TIMES.]

WASHINGTON, Feb. 23.—[Exclusive Dispatch.] After a hard fight in which he seemed for a time to be contending against hopeless odds, Senator Flint succeeded today in getting the Senate to agree to amend the fortification bill by inserting $400,000 for purchase of land at San Pedro for fortifications instead of $250,000 as insisted on by the House Committee. In Committee of the Whole in consideration of the bill, Flint offered his amendment and then stated that it was only through co-operation of the commercial bodies in Los Angeles that land could be had for $400,000, and that it would be futile to appropriate only $250,000.

"I only know that $2250 an acre for land to be used for fortifications seems a large price," said Senator Lodge. "I am told that within a few years this same land sold for $5 and $10 an acre."

"I should like to know who said that," retorted Flint.

"It was in private conversation," replied Lodge.

Flint replied that the land was right near San Pedro, and that unless Congress bought the land now it would be covered with homes.

"This is an important matter to Southern California," said Flint. "If the members of the Appropriations Committee will read report by War Department they will see that it is considered of greatest necessity to make this appropriation."

Gallinger said that he thought the price of the land was exorbitant.

"The city is growing right toward this land, and it is important to secure it now," insisted Flint.

Lodge asked the assessed valuation of land.

"I do not know," replied Flint. "I am relying on valuation put on it by commercial bodies of Los Angeles."

"If the price is too high the land can be condemned," Lodge said.

"Mr. President, I think there ought to be proper fortifications there, and I heartily favor them and shall vote for them. I think there ought to be proper fortifications for a city like Los Angeles. It is a great, growing city, and this is its port, and it ought to be thoroughly fortified. But, if the land cannot be bought for $250,000, we can condemn it."

The amendment being put to vote, the chair declared it lost. Flint demanded division.

Gallinger asked for yeas and nays, and they were ordered. Fulton transferred his pair, and voted "Yea." Result was 25 for to 26 against.

"I desire reserve amendment for consideration in Senate," said Flint. Committee of the Whole rising, Flint offered his amendment, Lodge calling for yeas and nays; amendment was carried, 32 to 27.

So Mr. Flint's amendment was agreed to, the record reads, and then the bill was passed.

IMITATION WHISKY.

IT MUST HAVE LABEL.

[ASSOCIATED PRESS NIGHT REPORT.]

WASHINGTON, Feb. 23.—Whisky must really be whisky if it is to be called such, according to an opinion expressed today by Atty.-Gen. Bonaparte in a letter to President Roosevelt. The Attorney-General holds to his previously expressed opinion that ethyl alcohol, either pure or mixed with distilled water, if given the appearance and flavor of whisky, by the addition of harmless coloring and flavoring substances, must be styled, in conformity with the pure food laws, "imitation whisky."

CITY'S DEPOSITS HUGE.

BANKS IN FINE SHAPE.

[BY DIRECT WIRE TO THE TIMES.]

WASHINGTON, Feb. 23.—[Exclusive Dispatch.] Abstracts of reports made to the Comptroller of the Currency showing the condition of the national banks in Los Angeles, at the close of business on February 5 are:

Loans and discounts, $29,316,493; gold coin, $5,150,527; legal tender, $7,127,962. Total resources, $60,247,394.

Liabilities, individual deposits, $32,-673,693.

Percentage of legal reserve deposits, $2.62.

EXPRESS FRANKS UNLAWFUL.

NO PRIVILEGES FOR EMPLOYEES.

[ASSOCIATED PRESS NIGHT REPORT.]

WASHINGTON, Feb. 23.—In an opinion by Justice Day in various cases of the United States against express companies, the Supreme Court of the United States today held that, under the Elkins law, express companies could not legally frank the property of their own employés, or those of other companies.

The decision held that to grant this privilege would be to exercise an undue preference under the law prohibiting the giving of rates not included in the published schedules.

Justice Day in his opinion declared there was no reason why Congress should not grant the express companies the privileges enjoyed by railroad companies, but that the law must be applied by Congress and not by the courts.

OKLAHOMA INDIANS PROTEST.

REOPENING CITIZENSHIP ROLLS.

[ASSOCIATED PRESS DAY REPORT.]

WASHINGTON, Feb. 23.—On behalf of the Choctaw and Chickasaw Indians, Senator Owen of Oklahoma, has presented to the Senate a petition from the general council of those tribes, protesting against the reopening of their citizenship rolls. The petition is a review of all the efforts that have been made to establish correct citizenship rolls up to the time of the action by the Choctaw and Chickasaw citizenship court, by which only about 150 out of more than 3000 applicants which had been favorably passed upon by the district courts, were declared fraudulent. The petition declares that many of them were admitted on testimony presented before masters of the courts who were attorneys for the claimants.

DEMOCRATS SEEK PROTECTION.

Representatives from Industrial States to Get Benefits of New Tariff Schedules.

[ASSOCIATED PRESS NIGHT REPORT.]

WASHINGTON, Feb. 23.—The Democratic Senators will be divided as to the best policy to pursue when the tariff bill reaches them next session. They are a unit on the general principle that the tariff should be based on the demands of the government for revenue rather than protection.

Some of them believe in proceeding upon this theory, even though Republicans frame the bill. Others, coming from States in which there are large industries, which have heretofore been the subject of protection, take the view that, as the bill will under any circumstances be a protective measure, it is in the line of their duty to their constituents to exert themselves to obtain the best protection possible in the new measure.

Senator Simmons of North Carolina is among the Southern Democrats, who take the position that southern products should be properly taken care of in a protective bill, and he will devote special attention to the lumber schedule, which, he apprehends, will be vigorously attacked in the effort to get new legislation.

NO MORE SCRUBBING.

Washwoman Weds Banker and Goes to Florida on Honeymoon.

[BY DIRECT WIRE TO THE TIMES.]

CHICAGO, Feb. 23.—[Exclusive Dispatch.] M. B. Getzleman, millionaire banker and real estate owner, of Elgin, owner of the Elgin National Bank and two other banks in the country, today wired Mrs. Charles J. Schmidt of Elgin, his daughter, that he had married Mrs. Hulda Dobler, and was en route to Florida with her.

The news created a furore in Elgin, where Mr. Getzleman, who is over 70, is known as a close financier. Two years ago the first Mrs. Getzleman, who died one year ago, engaged Mrs. Dobler to do some washing and ironing for her. A week ago Mrs. Dobler discontinued her work as washerwoman for the families in Elgin by whom she was engaged.

WASHINGTON BRIEFS.

Senate Passes Diplomatic Bill.

WASHINGTON, Feb. 23.—The Senate today passed the diplomatic and consular appropriation bill, carrying $3,646,-386. The House provision, vesting in a vice-consul-general judicial authority in civil and criminal cases, heretofore vested in the Consul-General of China, was stricken out and the Lodge amendment, appropriating $400,000 for ground and building for the American Embassy at Paris was laid on the table.

Arkansas Trust Law Upheld.

WASHINGTON, Feb. 23.—Deciding the case of the Hammond Packing Company of Chicago vs. the State of Arkansas favorably to the State, the Supreme Court of the United States today upheld the constitutionality of the anti-trust law of Arkansas. The company was fined $10,000 in the Arkansas courts for failing to observe the law.

MILLIONS IN SIGHT.

HETTY GREEN'S GIRL IS BRIDE.

Marriage to Wilks Gives Entrance to Society.

Police Fight Crowd at Home of Woman Financier.

Knot Tied in New Jersey in Presence of Thirty.

[BY DIRECT WIRE TO THE TIMES.]

NEW YORK, Feb. 23.—[Exclusive Dispatch.] While the police were fighting a crowd gathered about the Hoboken home of Hetty Green, the richest woman in the world, her daughter, Sylvia, and Matthew Astor Wilks, 65 years old, were being married at Morristown, N. J.

Mrs. Green thought that the mere announcement that there would be a wedding would attract a crowd, and she was right. Long before 9 o'clock the crowd at her Hoboken home became so dense that it blocked the street in front of the house. Not a dozen people there had ever heard of Mrs. Green until they read the announcement in the newspaper.

The crowd, while possibly not as demonstrative as the spectators that have occupied points of vantage about the houses in Fifth avenue, New York, for recent international marriages, was fully as big and as curious. Some had brought rice; others aged and decrepit articles of footwear, and all anticipated a good view of the bridal party as it left the house.

But they were doomed to disappointment. After numerous false alarms the door of the apartment-house was opened quickly, and two women, one elderly and the other plainly much younger, but with their faces concealed with heavy veils, rushed out. They were greeted by an elderly man, whose face was kept sunk well down in the collar of his fur-lined coat. He was believed to be the bridegroom. The party hurried into a private car attached to the regular west-bound train. It was learned later they were bound for Morristown, N. J.

Friends were waiting at Morristown for the Greens and Wilks. These included Mr. and Mrs. Howland Bell, Mr. and Mrs. Stephen Bell, Mr. and Mrs. Amory Garhart, and several relatives of Mr. Wilks. The ceremony was performed at St. Peter's Church by Rev. Philomen F. Sturgess. The bride was given away by her cousin, Howland Bell, and Woodbury Langdon of New York was best man.

The wedding gives Mrs. Hetty Green a marriage relationship with the innermost circles of New York society.

Owing to the recent death of a cousin of the bride, it was stated, the wedding party was a small one, consisting of about thirty persons.

Miss Green wore a simple brown traveling dress, while Mrs. Green wore her customary black satin.

Mr. and Mrs. Wilks started on a wedding trip tonight, and it is understood they will visit Galt, Ont.

TROUBLESOME.

ENGLAND WORRIED BY RUSSIA'S LAST MOVE.

Czar's Reception of King Ferdinand of Bulgaria Thought to Imply Intention to Champion Southern Slavs. Servia Is Ready for War.

[BY DIRECT WIRE TO THE TIMES.]

LONDON, Feb. 23.—[Exclusive Dispatch.] Two features of the Balkan crisis are particularly disquieting to the British government—namely, the ostentatious reception of King Ferdinand of Bulgaria in St. Petersburg, and the formation of an all-parties Cabinet in Belgrade. The former, it is feared, may imply that Russia intends to champion the cause of the southern Slavs, even to the extent of war, while the new and strong Cabinet in Belgrade it is thought, dispels all hope that Servia will desist from her claims respecting Bosnia and Herzegovina.

Mr. Whitehead, the British Minister in Belgrade, reports that the new Cabinet group is composed of "very determined men," and adds that the Servian army "is apparently ready for action." The closeness with which Russia and Servia are working together is indicated by the fact that M. Milovanovitch is the new Servian foreign minister. This man and the Russian foreign minister, M. Iswolsky, have been in constant communication for many months. Milovanovitch is said to have told Iswolsky that if Russia tolerated the Austro-Hungarian aggression against the Serbs the empire would forever lose its hold on the Slav race in southeast Europe. M. Iswolsky assured the Servian statesman that if the Austrians persisted in their uncompromising course toward the Slavs Russia would protest.

The moment M. Iswolsky knew Austria's plan to annex Bosnia and Herzegovina he communicated the fact to M. Milovanovitch and ever since then the Servian, Bulgarian and Russian statesmen have had their heads together determining what the Slavs should do to resist the Germanic policy in the Balkans. It is understood here that Russia's attitude in all those negotiations has been of the firmest character. While Bosnia and Herzegovina were legally Turkish provinces, Russia could not say anything touching the position of the Slavs therein without offending Turkey. Now Russia thinks herself at liberty to claim a voice in the future of these people. The situation thus created is regarded in British official circles as grave, although it is expected that in the eleventh hour some means will be found to avert war.

promised Servia active support in case of war, is believed to be without foundation, and was probably originaed with the object of influencing the stock markets. The gravest feature of the crisis is the entire lack of acceptable basis for mediation between Austria and Servia. The former rejects Servia's demands as utterly preposterous, and offers only vague economic and commercial concessions.

VIENNA UNEASY.

SCOUTS RUSSIAN RUMORS.

[BY DIRECT WIRE TO THE TIMES.]

VIENNA, Feb. 23.—[Exclusive Dispatch.] While the greatest uneasiness prevails, there does not appear to be any grounds for assuming that any actual change in the relations of Austria and Servia has occurred. The rumors to the effect that Russia, yielding to pan-Slavic pressure, has

GREEKS APPEAL TO GOVERNOR.

Pan-Hellenic Union Asks Shallenberger to Protect Countrymen Against Omaha Rioters.

[ASSOCIATED PRESS NIGHT REPORT.]

LINCOLN (Neb.) Feb. 23.—The Pan-Hellenic Union has appealed to Gov. Shallenberger for protection against the alleged lawless acts of South Omaha rioters. The following telegram from Chicago was received at the Executive offices today:

"The Pan-Hellenic Union, an organization in the United States of America embracing 100 societies, with a membership of 50,000 persons of Greek parentage, calls to your notice the lawless and tragic attacks upon the Greek residents of Omaha, Neb., by a mob of American citizens. We trust that any Greek who may have offended against the law may be justly dealt with and punished by the duly constituted tribunals of justice. In the name of the thousands of the Pan-Hellenic Union and in the name of fair play and simple right, we appeal to the American people and the citizens of Nebraska, on this anniversary day of the birth of George Washington for assistance and protection of our brothers in Omaha and earnestly ask that you, if the necessity of it shall come, through the agency of your command, protect the lives and property of the Greek-Americans who have sought their homes and their opportunities in Omaha, Nebraska."

CLOSE SHAVE FOR STUDENTS.

Five Yale Men in Auto Which Crashes Into Stone Pier—Car Total Wreck.

[BY DIRECT WIRE TO THE TIMES.]

STAMFORD (Ct.) Feb. 23.—[Exclusive Dispatch.] A six-cylinder motor car, carrying five Yale graduates and a chauffeur, crashed into the north pier of the stone bridge over the Morton River late last night. Every one was thrown out, and the body of the automobile was smashed and swept off the chassis, but no one was hurt severely.

The party was returning from New Haven to New York and the car was going fifty miles an hour. Rounding the turn east of the bridge, a rear tire blew off and the car swerved into the iron railing, which guards the approach to the bridge. It broke a section of the railing and then bumped its head into the stone coping and came to a standstill. The car is a complete wreck.

WANTS NO FARMERS.

(Continued From First Page.)

was announced tonight that the new venire will be drawn from the State lists of Cook county and the new venire will be secured promptly.

After hearing the arguments on both sides Judge Anderson agreed with the government counsel that the venire was legal and that geographical distribution need not be considered, but insisted that it is within the discretion of the court to dismiss the venire and call another as he saw fit. The 150 veniremen accordingly were dismissed.

TOO MANY FARMERS.

"I do not want to be understood as criticising the way in which this jury has been drawn or suggesting that anybody is to blame," said Judge Anderson in announcing his decision. "I assume that this is entirely a coincidence that the majority of this venire are farmers. This is a case of wide public interest. The defendant is entitled to a fair and impartial trial.

"There are too many farmers in this venire. I don't know how it happened, but I don't like the looks of it. I don't see why the people of Chicago, who represent two-thirds of the population of the district should be systematically left out.

"If they are anything like the State jury lists in my State I don't want them. I should be afraid to do that. In Indianapolis the State jury lists are notoriously bad. A Federal jury is superior to a State jury," said Judge Anderson.

Judge Anderson said he would hear argument of counsel tomorrow as to whether shipments or settlements of freight charges constituted the offense. There were, it is charged, thirty-six settlements of freight charges in certain shipments made by the Standard. Accepting this view, a maximum fine of $720,000 is possible.

ALL OR NONE.

MAY SEND THE NAVY OUT HERE.

STRATEGISTS OPPOSE DIVIDING COUNTRY'S FORCES.

Move Would Make It Easy for Enemy to Destroy Fleet in Sections. Senator Flint Still Hopeful of Getting Another Navy Yard for California.

[BY DIRECT WIRE TO THE TIMES.]

WASHINGTON, Feb. 23.—[Exclusive Dispatch.] If half of the fleet does not go to the Coast, all of it may be sent there before very long. Strategists are opposed to dividing the country's naval forces.

"If the navy should be divided and one-half of it sent to the Pacific Coast," said a certain Senator today, "it would be easy in case of war, and mind, I do not think there is any danger whatever of war, for the enemy to defeat it in sections."

"I have hopes," said a western Senator, "that the entire fleet will be sent to the Coast at some time not far in the future. I want to see our navy yards enlarged, so that the entire fleet can be cared for out there."

House conferees refused to concur in Flints' amendment to have a commission report on the desirability of establishing a large navy yard and repair station at some point on the California coast, south of San Francisco, and on a proposal to modify the conditions relative to the construction of colliers, so that one of them might be built at Mare Island.

Asked about the navy yard commission, Flint said: "We have a good navy yard at Mare Island now, but the Navy Department says we cannot have the entire fleet on the Coast for any length of time because we lack docking facilities."

The California delegation will try to overcome the objections of the House conferees to these items, especially that regarding colliers. Flint has not lost hope that he will gain the consent regarding the insertion of his navy-yard amendment.

TO ATTEND FUNERAL.

President Leaves Washington to Be Present at Obsequies of His Nephew, Stewart Robinson.

[ASSOCIATED PRESS NIGHT REPORT.]

WASHINGTON, Feb. 23.—President Roosevelt left tonight for New York, where he will attend the funeral tomorrow of his nephew, Stewart Douglas Robinson, who was killed Saturday night by falling from a dormitory window at Harvard University.

MAY MEET TAFT.

[ASSOCIATED PRESS NIGHT REPORT.]

NEW YORK, Feb. 23.—It is probable that President Roosevelt and President-elect Taft will meet at the Robinson funeral services tomorrow. Mr. Taft asked tonight the hour of the funeral services and ascertained they would be held at 9 o'clock.

MORE OIL THAN USED.

Secretary of Associated Company Says There Is Overproduction—Officers and Board Re-elected.

[BY DIRECT WIRE TO THE TIMES.]

BAKERSFIELD, Feb. 23.—[Exclusive Dispatch.] The Associated Oil Company held its annual meeting here today. The entire old board of directors and officers were reelected, as has been the case for the past six years.

In an interview following the meeting O. Scribner, the secretary of the company, stated that the oil industry had now reached the over-production stage.

"In another year," he said, "if the present rate of demand keeps up, and if the same progressive ratio of production is continued, there will be a surplus of 69,000,000 barrels."

In regard to the disposition to be made of this surplus, Mr. Scribner was non-committal.

"Probably an extension of the use of oil as fuel in the Orient," was his speculation.

HELD FOR SAFETY.

SEATTLE (Wash.) Feb. 23.—[Exclusive Dispatch.] Fearing friends of You Ching, the man whom she jilted, will make her pay the penalty for her act with her life, Shoo Shee, a pretty little Chinese girl, is under protection of the government. Though freed by the court, she is held at the local detention home, until government officials can make some provision for her safe return to China. Shoo Shee and You Ching were arrested a year ago, the man being charged with bringing her into this country for immoral purposes. You Ching swore the girl was his wife, and she swore she was not. Ching was released this morning, and Shoo Shee has also been freed by the court.

RAILROAD RECORD.

LOAD IS TOO MUCH FOR ONE.

Santa Fe Divides Into Two Working Sections.

Increase in Tonnage Makes Move Necessary.

System to Split on East and West Lines.

[BY DIRECT WIRE TO THE TIMES.]

CHICAGO, Feb. 23.—[Exclusive Dispatch.] Owing partly to an increase in tonnage of nearly 64 per cent. in the past eight years, the management of the Santa Fé has been compelled to divide its system into two operating sections.

The order to have this done will become effective March 31. The two sections will be known as the eastern lines and the western lines. J. E. Hurley, now general manager of the Santa Fé system, has been made general manager of the eastern lines, with headquarters in Topeka. C. W. Kouns has been appointed general manager of the western lines, with headquarters at Amarillo, Tex.

Mr. Kouns, who will be in charge of the western lines, has been assistant to Second Vice-President Kendrick since early in 1907. Prior to that time he was superintendent of transportation for the system. He started his railway career as a telegraph operator on the Kansas Pacific Railroad in 1871.

The facts which have made it necessary for the Santa Fé to divide its lines exclusive of the Gulf lines and of the Coast lines, into two operating sections, form a story of remarkable progress in rehabilitation of a railway system which was in the hands of a receiver not so many years ago. Since 1900 the mileage of that portion of the system to be divided has increased 1134 miles.

TO PETITION FOR CANDIDATES.

Colorado Legislature Agrees Upon Primary Election Bill Which Is Compromise.

[ASSOCIATED PRESS NIGHT REPORT.]

DENVER, Feb. 23.—The special Democratic caucus committee appointed to draw up a primary election bill today agreed upon a measure, and the bill as drafted now, probably, will be rushed through the Legislature.

The bill is a compromise. It provides for the naming by petition of candidates for State offices and United States Senators. Candidates for city, county, municipal and district offices will be named in convention, but the right to go on the ballot by petition shall still be allowed for those offices. Candidates receiving 10 per cent. of the convention vote shall also have the right to have their names placed on the ballot. Presidential electors and delegates to national convention shall also be named in convention.

SWEEPING RATE REDUCTION.

Pacific Mail Steamship Company Announces Changes Between San Francisco and New York.

[ASSOCIATED PRESS NIGHT REPORT.]

SAN FRANCISCO, Feb. 23.—A sweeping reduction in east-bound freight rates between this city and New York was announced by the Pacific Mail Steamship Company today. The reduction cuts about 25 per cent. off the former rates. The west-bound rates are not affected.

The company has sent a large number of solicitors throughout the State seeking business.

It is stated the determination of local shippers to establish an independent line between this port and La Boca, Panama, connecting with the Panama Railroad and the Federal Steamship line up the Atlantic Coast, led to the reduction.

The former east-bound rates ranged from 40 to 75 cents per 100 pounds, with 55 cents as a base.

The new rate is 40 cents per 100 pounds on all commodities.

RESTORE OLD RATE.

AGRICULTURAL IMPLEMENTS.

[BY DIRECT WIRE TO THE TIMES.]

CHICAGO, Feb. 23.—[Exclusive Dispatch.] Railroads which are members of the Transcontinental Fright Bureau have decided to restore the rate on agricultural implements. The rate from Chicago to Pacific Coast was increased some time ago from $1.35 to $1.45 per 100 pounds. So far as could be learned this is the only rate which the bureau lines have decided to restore. Complaint was made against scores of increases, but a full report of the action of the bureau has not been made public.

PRIZE FOOD

Palatable, Economical, Nourishing.

A Nebr. woman has outlined the prize food in a few words, and that from personal experience. She writes:

"After our long experience with Grape-Nuts, I cannot say enough in its favor. We have used this food almost continually for seven years.

"We sometimes tried other advertised breakfast foods, but we invariably return to Grape-Nuts as the most palatable, economical and nourishing of all.

"When I quit tea and coffee and began to use Postum and Grape-Nuts, I was a nervous wreck. I was so irritable I could not sleep nights, had no interest in life.

"After using Grape-Nuts a short time I began to improve and all these ailments have disappeared and now I am a well woman. My two children have been almost raised on Grape-Nuts, which they eat three times a day.

"They are pictures of health and have never had the least symptom of stomach trouble, even through the most severe siege of whooping cough they could retain Grape-Nuts when all else failed.

"Grape-Nuts food has saved doctor bills, and has been, therefore, a most economical food for us."

Name given by Postum Co., Battle Creek, Mich. Read "The Road to Wellville," in pkgs. "There's a Reason."

Ever read the above letter? A new one appears from time to time. They are genuine, true, and full of human interest.

Play The Piano Yourself

It's a fascination can not imagine they have had the perience. This did Player Piano all standard

Now $500 On Easy and Convenient Terms

Don't fail to see it before you buy. A splendid bargain used piano is here for someone. Ask to see our Special ber 10. Easy terms.

THE HOUSE OF MUSICAL QUALITY.

Southern California Music C

332-334 SO. BROADWAY, LOS ANGELES, CAL.

The Victor Dealers of Los Angeles

The Largest Furniture House in Western America

Barker Bros

Everything in Furniture for the Home and Office

The Beauty and Utility of "Crex" Grass Furniture

—many features make particularly suitable California use.

—"Crex" Grass Chairs and Rockers, of which we a number of strikingly handsome styles, have commend them, in the furnishing of parlors, rooms, reception halls, dens, bedrooms, etc.;

—their unique character, soft, rich color, artistic signs, strength and durability combine to give preference with many in place of reed, willow tan pieces, for which they make a most popular tute;

—they are extremely sanitary and easily dust and germs do not readily lodge in them, insects do not attack them, dampness does them, neither do they become brittle, break, fray; and they are adapted to all seasons mer or winter;

—at the prices we offer "Crex" chairs and rock should be one or more in every Los Angeles added beauty they lend to the furnishings practical qualities make them worthy of the tion of all lovers of the "home beautiful."

—make a point to see our line of "Crex" present display will be found interesting; see tial showing in window.

420-22-24 S. SPRING ST. Barker Bros 413-15-17 S. MAIN

Removal

Save Money Buying

PIANOS NOW

We are moving to the Fitzgerald Building, Broadway, and would rather sell than move our stock. Now is your chance to get a first-class piano at a low-class price.

BARGAINS

$154 $160 $195 $220

For Pianos worth up to $450. Extra special inducements on a few Second Hand Pianos and Fine Steger Player Pianos. Originators of the $6 Payments.

Fitzgerald's

"Ye Olde Musik Shop"

113 South Spring Street

Bartlett Music Co.

City Restaurants.

LEVY'S CAFE

Business Men's Lunch Daily in Grill, 40 cents, including coffee, tea, beer or wine. Quick Service.

Cafe Bristol

We pride ourselves on keeping our menu far above the average—choicest the market affords. Music by Bristol Orchestra. Entire basement H. W. Hellman Bldg., 4th and Spring.

Westlake Hotel

MAIN 346. HOME 62031.

328 Westlake Ave., select family hotel, modern, large sun parlor and billiard room. Cuisine unexcelled. Reasonable rates; special to families. ROBT. D. MURRAY, Prop.

Times' Branch Office 531 S. Spring

DIRECTORY OF OCCUPANTS.

SUNSET TELEPHONE. Public Pay Station.

C. H. LIPPINCOTT & CO. Hollywood and farm lands.

L. A. AUTOMOBILE. Livery and Sight-Seeing Co. "Argyles" cars and automobiles.

TIMES FREE INFORMATION BUREAU. Hotel, Resort and Railway and literature.

BOOKLOVERS & TABARD INN. Libraries. A. C. JOHNSON, Mgr.

SOUTHWEST TURQUOISE CO. Gem Cutter and Jewelers.

VICTOR TALKING MACHINE CO. Nine door. Press and Press.

TIMES-MIRROR CO. Times "want" ads and subscriptions.

SUNSET MAGAZINE. Subscription Department.

AMES BROS. "The Ames Plan" loans and hotel supplies.

LIFE'S GRIMY SIDE.

PLAYS RIVAL AND BELOVED

Jealously Crazed Man Then Kills Himself.

Finds Pair in Kitchen and Tragedy Follows.

Long Standing Feud Between the Two Men.

[ASSOCIATED PRESS NIGHT REPORT.]

SAN FRANCISCO, Feb. 23.—Crazed by jealous rage, William Hans, an ex-[illegible], employed at the Ralston Iron Works, tonight shot and killed Mrs. [illegible], his landlady, and William Lodford, another lodger, and then killed himself.

Hans returned to the house tonight and found Mrs. Woods was cooking supper, and discovered Ludford with her. What occurred then is unknown, but in a few minutes Ludford ran out of the back door with Hans in pursuit, pistol in hand. As Ludford endeavored to scale the fence, Hans fired three times, one shot penetrating the fleeing man's heart, and both others taking effect. Returning to the kitchen, Hans shot Mrs. Woods through the heart. He then secured another revolverr and shot himself in the room of a friend several blocks away.

Both Hans and Ludford had been receiving attentions to Mrs. Woods, and jealousy led to the triple killing.

WOMAN WELL TREATED.

NO "THIRD DEGREE."

[ASSOCIATED PRESS DAY REPORT.]

NEWARK (N. J.) Feb. 23.—Chief of Police Michael Corbitt denies the accuracy of the report published on February 4 stating that Mrs. Mary Wilhelm had been subjected by the police to what is known as the "third degree." An investigation shows that the so-called "third degree" was not in use of. Chief Corbitt's statement of the occurrence is as follows: Mrs. Wilhelm, on the day preceding the funeral of her husband, pleaded to be permitted to view the body. She agreed to hire a coach to convey her to the undertaker's if her request was granted. The request was granted, and it was arranged with her that the journey be made at 9 o'clock that night, so that she would not be subjected to the gaze of a morbid crowd or the fire of many cameras, a condition she would not have escaped were the trip made in daylight. Furthermore, her friends had been informed of the intended trip, and they brought her the burning garments to wear.

She prepared for the journey early in the night, and was fully dressed and waiting to make the trip when the coach arrived, exactly at the hour that had been set. She did not retire, and was consequently not aroused from her sleep and hustled out at midnight without being told where she was going.

"At the undertaker's, the body of the slain was rested in a handsome casket; it had been made as presentable in appearance as it was possible for an expert mortician to make it. A sheet covered the body; consequently a sheet was not suddenly needed to reveal the corpse when the coach entered. After Mrs. Wilhelm had gazed upon the dead man's face for a few moments, the glass coffin covering it was drawn down so that she might, if she desired, press a last kiss upon the lips. Not a question was put to her. This all took place in the large room used by the undertaker for the holding of funerals, but not in the morgue. After Mrs. Wilhelm had composed herself, she returned to the coach; was driven direct to police headquarters, and was there in her thanks for having been permitted to make the journey."

WATCHMAN SHOT.

CONTRACTOR LOCKED UP.

[ASSOCIATED PRESS DAY REPORT.]

SAN FRANCISCO, Feb. 23.—Henry Morton was shot and seriously wounded Sunday while he was repelling what he thought was an attack by burglars in the Sixteenth-street flats which he had been hired to guard.

He was shot by William Phillips, a contractor; John McDonnell, a painter, and Thomas Scobie, who lay claim to the flats which Morton was guarding. These men built the flats for E. Fuller, and the latter, who was dissatisfied with the work, declared he would take forcible possession and ejects the job. When the contractors found Morton in possession, they attempted to regain the flat, and the shooting resulted. Phillips and McDonnell are under arrest, and the police are looking for Scobie.

FATHER STABS DAUGHTER.

Woman With Baby Saved from Death by Timely Interference of Brother.

[ASSOCIATED PRESS DAY REPORT.]

SALT LAKE, Feb. 23.—While lying on her bed soothing her twenty-two-months-old baby to sleep, Mrs. Ida Syphus was stabbed in the breast last night by her father, Theodore Syphus, aged 52, and was only saved from further attack by the timely interference of her sixteen-year-old brother, Theodore, Syphus, Jr.

The father was under the influence of liquor. It is believed the daughter will recover. Syphus, who was arrested, refused to give any reason for the act.

MURDERER INDIFFERENT.

"Don't Care Nothin' About It," Said When Told Verdict of Coroner's Jury.

With supreme indifference, Elijah B. Righetti, who is in the City Jail, received the information, yesterday, that a Coroner's jury had found him guilty of murdering Frank M. Righetti.

"Aw, I don't care nothin' about it," said the prisoner, as he slunk back into his cell, a sneer on his ugly face. Righetti, who was a plumber, of No. [illegible] Sunset boulevard, was held up in front of his home by two highwaymen on the night of February 15, and shot. Nuchols was arrested soon afterward and confessed his own part in the crime, but refused to give the name of his partner.

CRIME BRIEFS.

Young Wife Suicide.

SAN FRANCISCO, Feb. 23.—Mrs. [illegible] Woods, aged 21 years, committed suicide this morning by gas asphyxiation. The young woman had been ill for some time and had been despondent.

Jailed.

SAN FRANCISCO, Feb. 23.—Louis

Play The Piano Yourself

It's a fascination you can not imagine until they have had the experience. This splendid Player Piano plays all standard music.

00 On Easy and Convenient Terms

you buy. A splendid bargain in seons. Ask to see our Special Num

OF MUSICAL QUALITY.

lifornia Music Co.

DWAY, LOS ANGELES, CAL.

alers of Los Angeles

kerBros Everything In Furnishings for Home and Office

y and Utility "Crex" Grass

rniture

-many features make articularly suitable for alifornia use.

nd Rockers, of which we carry handsome styles, have much furnishing of parlors, living ms, bedrooms, etc.;

soft, rich color, artistic design ability combine to give them place of reed, willow or rattan make a most popular substitute

nitary and easily cared for; dily lodge in them, moths and m, dampness does not affect come brittle, break, crack, or ed to all seasons alike—an

Crex" chairs and rockers in every Los Angeles home to the furnishings, and hem worthy of the considerome beautiful."

r line of "Crex" pieces—ou nd interesting; see the pa

kerBros 413-15-17 S.MAIN ST.

emoval

ve Money Buying

NOS NOW

ving to the Fitzgerald Building and would rather sell than Now is your chance to get a at a low-class price.

AINS

$195 $220

Extra special inducements es and Fine Steger Player Payments.

rald's

sik Shop" pring Street

sic Co.

Times' Branch Office 531 S. Spring

DIRECTORY OF OCCUPANTS

SUNSET TELEPHONE. Public Pay Station.

C. H. LIPPINCOTT & CO. Hollywood and farm lands exhib

L. A. AUTOMOBILE. Livery and light-touring Co. "Hertz Angeles" cars and automobiles

TIMES FREE INFORMATION BUR Hotel, Resort and Railway and literature.

ROCKLOVERS & TARARD, INC. tourists. A. C. JOHNSON, Manag

SOUTHWEST TURQUOISE CO. Gem Cutters and Jewelers.

VICTOR TALKING MACHINES. Disc, four, Twenty and Victor.

TIMES-MIRROR CO. Times "want" ads and subscriptions

SUNSET MAGAZINE. Subscription Department.

MUSE BROS. "See America First" tours and hotel representation.

LIFE'S CREAMY SIDE.

AYS RIVAL AND BELOVED.

ady Crazed Man Then Kills Himself.

k Pair in Kitchen and Tragedy Follows.

Standing Feud Between the Two Men.

[ASSOCIATED PRESS NIGHT REPORT.]

SAN FRANCISCO, Feb. 23.—Crazed jealous rage, William Hans, an engineer employed at the Ralston Iron Works, fatally shot and killed Mrs. F. Woods, his landlady, and William Ludford, another lodger, and then killed himself.

Ludford returned to the house tonight with Mrs. Woods was cooking supper, and Hans found Ludford with her. What occurred then is unknown, but in a few minutes Ludford ran out of the back door with Hans in pursuit, pistol in hand. As Ludford endeavored to scale a fence, Hans fired three times, one bullet penetrating the fleeing man's body and both others taking effect. Returning to the kitchen, Hans shot Mrs. Woods through the heart. He then turned another revolverr and shot himself, in the room of a friend several blocks away.

Hans and Ludford had been rival attentions to Mrs. Woods, and that led to the triple killing.

WOMAN WELL TREATED.

NO "THIRD DEGREE."

[ASSOCIATED PRESS DAY REPORT.]

CLARK (N. J.) Feb. 23.—Chief of Police Michael Corbitt denies the accuracy of the report published on Sunday stating that Mrs. Mary Gordon had been subjected by the police to what is known as the "third degree." An investigation shows that the so-called "third degree" was not made use of. Chief Corbitt's statement of the occurrence is as follows: Mrs. Wilhelm, on the day preceding the funeral of her husband, pleaded to be permitted to view the body. She agreed to hire a hack to convey her to the undertaker's if her request was granted. Her request was granted, and it was agreed with her that the journey should be at 9 o'clock that night, so that she would not be subjected to the gaze of a morbid crowd or the fire of cameras, a condition she might not have escaped were the trip made in daylight. Furthermore, her friends had been informed of the proposed trip, and they brought her the clothing garments to wear. She prepared for the journey early in the night, and was fully dressed and waiting to make the trip when the hack arrived, exactly at the hour that had been set. She had not retired, and was consequently not disturbed in her sleep and hustled out of bed at midnight without being told what she was going.

At the undertaker's, the body of Mrs. Clark was rested in a handsome casket, it had been made as presentable in appearance as it was possible for an expert mortician to make it. A sheet covered the body; consequently a sheet was not suddenly necessary to reveal the corpse when the room was entered. After Mrs. Wilhelm had gazed upon the dead man's face for a few moments, the glass covering it was drawn down so that night, if she desired, press her lips upon the lips. Not a question was put to her. This all took place in the large room used by the undertaker for the holding of funerals, and not in the morgue. After Mrs. Wilhelm had composed herself, she returned to the coach; was driven to police headquarters, and was given her thanks for having been permitted to make the journey."

WATCHMAN SHOT.

CONTRACTOR LOCKED UP.

[ASSOCIATED PRESS DAY REPORT.]

SAN FRANCISCO, Feb. 23.—Henry Clinton was shot and seriously injured Sunday while he was repelling what he thought was an attack by burglars in the Sixteenth-street house which he had been hired to guard.

He was shot by William Phillips, a contractor, John McDonnell, a painter, and Thomas Scoble, who lay claim to the flats which Morton was guarding. These men built the flats for E. Morton, and the latter, who was not satisfied with the work, declared he would by forcible possession and finish the job. When the contractors found Morton in possession, they attempted to regain the flat, and the fight resulted. Phillips and McDonnell are under arrest, and the police are looking for Scoble.

FATHER STABS DAUGHTER.

Girl With Baby Saved from Death by Timely Interference of Brother.

[ASSOCIATED PRESS DAY REPORT.]

CLEAR LAKE, Feb. 23.—While lying in bed soothing her twenty-two-months baby to sleep, Mrs. Ike Lyons was stabbed in the breast last night by her father, Theodore Syphus, who had entered and was only saved from being struck by the timely interference of her sixteen-year-old brother, Syphus, Jr.

The assault was under the influence of liquor. It is believed the daughter refused Syphus, who was arrested, to give any reason for the attack.

MURDERER INDIFFERENT.

Says He Don't Care Nothin' About It," Said When Told Verdict of Coroner's Jury.

Supreme indifference, Elijah B. Morris, who is in the City Jail, received the information, yesterday, that the Coroner's jury had found him guilty of murdering Frank M. Righetti.

"Well, I don't care nothin' about it," the prisoner, as he slunk back into his cell, a sneer on his ugly face. Righetti, who was a plumber, of No. 1 Belmont boulevard, was held up in front of his home by two highwaymen on the night of February 15, and killed. Morris was arrested soon afterward, confessed his own part in the crime, but refused to give the name of his partner.

CRIME BRIEFS.

Woman Wife Suicides.

SAN FRANCISCO, Feb. 23.—Mrs. Ethel Woods, aged 21 years, committed suicide this morning by gas poisoning. The young woman had been ill for some time and had become despondent.

Assault.

SAN FRANCISCO, Feb. 23.—Louis Schulz, poet, magazine writer, and "gas-pipe thug," convicted of a murderous assault upon Sig Hurtig, a jeweler, whose place he robbed, was sentenced by Superior Judge Cabaniss today to thirty years' imprisonment in the State penitentiary at Folsom. The fact that two previous convictions were recorded against Schulz accounts in part for the length of his sentence.

Held up on Car.

SAN FRANCISCO, Feb. 22.—Two young men armed with revolvers, boarded a street car at the corner of Polk and Lombard streets late last night, and held up Conductor John L. Alvarado, who excepting the motorman, was the only person on the car. One of the robbers took a coin sack containing about $10 from the conductor's pocket, ordering Alvarado to hold his hands in the air under penalty of death. The robbers took to flight before the motorman knew of the robbery.

B'NAI B'RITH DAY.

OAKLAND, Feb. 25.—At the morning session of the grand lodge, district No. 4, Independent Order of B'nai B'rith, now in session at Pythian Castle, a resolution was adopted to the effect that all the lodges of that order will hold memorial services in March to commemorate the memory of deceased brothers. On October 12, the order of B'nai B'rith will observe B'nai B'rith day. On that occasion the discovery of America by Columbus will also be celebrated by each and every branch of the order.

At the afternoon session today election of officers was held. Edmund Tausky, first grand president of the district, succeeded Rev. Dr. M. S. Levy as Grand President of the order, which embraces District No. 4. Isaac Swett of Portland, second grand vice-president, was chosen according to the constitution, to succeed Mr. Tausky as first grand vice-president. These offices were filled without contest.

The banquet held tonight closed a very successful convention which was presided over by Rev. Dr. M. S. Levy.

DO YOU GET UP WITH A LAME BACK?

Have You Rheumatism, Kidney, Liver or Bladder Trouble?

To Prove What Swamp-Root, the Great Kidney, Liver and Bladder Remedy, will do for YOU, all our Readers may have a Sample Bottle sent Free by Mail.

Pain or dull ache in the back is evidence of kidney trouble. It is nature's timely warning to show you that the track of health is not clear.

Danger Signals.

If these danger signals are unheeded more serious results follow; Bright's disease, which is the worst form of kidney trouble, may steal upon you.

The mild and immediate effect of Swamp-Root, the great kidney, liver and bladder remedy is soon realized. It stands the highest for its remarkable health restoring properties in the most distressing cases. If you need a medicine, you should have the best.

Lame Back.

Lame back is only one of many symptoms of kidney trouble. Other symptoms showing that you need Swamp-Root are, being obliged to pass water often during the day and to get up many times during the night.

Catarrh of the Bladder.

Inability to hold urine, smarting in passing, uric acid, headache, dizziness, indigestion, sleeplessness, nervousness, sometimes the heart acts badly, rheumatism, bloating, lack of ambition, may be loss of flesh, sallow complexion.

Prevalency of Kidney Disease.

Most people do not realize the alarming increase and remarkable prevalency of kidney disease. While kidney disorders are the most common diseases that prevail, they are almost the last recognized by patient and physicians, who content themselves with doctoring the effects, while the original disease undermines the system.

A Trial Will Convince Anyone.

In taking Swamp-Root you afford natural help to Nature, for Swamp-Root is a gentle healing vegetable compound—a physician's prescription for a specific disease.

If you are already convinced that Swamp-Root is what you need, you can purchase the regular fifty-cent and one-dollar size bottles at all the drug stores. Don't make any mistake but remember the name, Dr. Kilmer's Swamp-Root, and the address, Binghamton, N. Y., which you will find on every bottle.

SAMPLE BOTTLE FREE—To prove the wonderful merits of Swamp-Root you may have a sample bottle and a book of valuable information, both sent absolutely free by mail. The book contains many of the thousands of letters received from men and women who found Swamp-Root to be just the remedy they needed. The value and success of Swamp-Root is so well known that all readers are advised to send for a sample bottle. Address Dr. Kilmer & Co., Binghamton, N. Y., be sure to say you read this generous offer in the Los Angeles Daily Times.

STOCTON SCANDAL.

CITY FATHER FACES GRAFTING CHARGE.

[ASSOCIATED PRESS NIGHT REPORT.]

STOCKTON, Feb. 22.—Following the report of the grand jury this morning, formal accusations were filed against Councilman W. T. Shepard, charging him with receiving sums of money in amounts of from $20 to $500, from various interests for performing official acts to their benefit.

He is charged with having received money from a number of prominent local firms, among them being the California Navigation and Improvement Company and the Clark and Henery Construction Company. It is alleged that he extorted money from several saloon men, among them being Joe Ruiz and that his demands were quietly acquiesced through fear of his antagonism in the City Council.

It is further charged that Shepard sold certain stock in a local store which was in itself worthless, but which was bought by nearly all those importuned through fear of his political influence. It is said that Frank W. Webster of this city, one of the purchasers, did not consider the stock of any value and returned it gratis.

Other sensational charges are that he attempted to award municipal contracts to himself, wilfully held back certain reports in the City Council, and that he condoned gambling in local club rooms.

His trial is set for March 8, in the Superior Court.

The San Joaquin county grand jury filed a report today, after several weeks of investigation, that is replete with sensations. According to the report, the grand jury found the town running practically wide open, illegal gambling games, poolrooms, lotteries and opium dens being conducted in various parts of the town in violation of law, and under the "corrupt protection of Chief of Police Frank Briare."

Chief Briare, Capt. Craig, Detective Donahue and Officers Washburn, Finnel, Carroll, Philo and Green are charged with receiving presents, chiefly money, from persons liable to be subjected to their discipline, and Chief Briare, Capt. Craig and Officers Carroll, Gayou are accused of misconduct, formal accusations having been filed against them.

Councilman W. T. Shepard is found guilty of misconduct in having accepted $20 from Charles Jory for the influence of the Councilman in compelling the Western Pacific Railway Company to pay Jory $2750 for his property, through which the road had to pass.

The charge is also made that collusion between contractors on county bridges and municipal improvements has been practiced.

SAVES PRESIDENT'S POLICY.

Hawaiian Senate Gives His Japanese Measures Cold Reception—Resolution Is Near Defeat.

[ASSOCIATED PRESS NIGHT REPORT.]

HONOLULU, Feb. 23.—The Territorial Senate gave the House concurrent resolution, approving President Roosevelt's Japanese policy, a cool reception today, when the measure was saved from defeat in the upper house only by the vote of President Smith.

The resolution contains clauses criticising the proposed anti-Japanese legislation by neighboring States, and the principal objection urged by the Senators was to these references.

The bill was finally referred to the Judiciary Committee.

FLOOR FALLS, MAN KILLED.

SAN FRANCISCO, Feb. 22.—One man lost his life and another one was injured probably fatally, when a swaying metal floor in the ruined City Hall gave way today, sending the two men to the basement and precipitating upon them tons of brick and débris.

J. Tismerate was so deeply buried that his body was recovered only after twenty minutes of frantic digging by a score of fellow-workmen who themselves braved death in the hope of finding him alive. A. Ljain was partly buried. When taken out he appeared to have sustained serious internal injuries.

The entire block on which the City Hall faces was roped off after the accident. The contractor expressed a fear that the entire Larkin-street wing of the building had been weakened.

5 Packages 5c Envelopes 13c

Where have you heard of such a bargain—135 envelopes for 13c. These are XXX cream wove.

Home 10571 Sunset-Broadway 4944

Broadway Department Store

Broadway Cor. 4th. Los Angeles. Arthur Letts

Eyes Examined Free

Optical Dept., Third Floor.

Anniversary Sale New and Beautiful Waists

Seven Different Styles. Six Different Prices

Lawns, Lingeries and Nets

Irresistible Values

Waists to the right of you, waists to the left of you, waists to the front of you, waists everywhere. Daintiest, newest, most becoming styles the season has brought forth.

Seven Styles Illustrated

And all at wonderful saving prices for the Anniversary Week.

Waists at $1.13

Similar to the style illustrated; made of lawn, dimity, lingerie and batiste; values to $2.50.

Waists at $2.13

Like the style illustrated; beautiful lingerie, fine nets and the sheerest batiste; medallion trimmed; $2.50 to $3.50 values.

Waists at $5.13

Handsome evening waists, like illustration; materials are net, linens and silks; right for evening wear; values up to $7.50. Anniversary price $5.13.

Waists at $3.13

They're worth up as high as $5; different models of net, taffeta silk and messaline. Anniversary price $3.13.

Waists at $4.13

The values range up to $6.00; new hand tailored linen and fine dress waists of lingerie and net.

$7.50 to $10.00 Waists at $6.13

A most remarkable showing of exquisite new models, hand embroidered linens and lace trimmed nets; evening waists; also silk models. Dozens of different styles, $7.50 to $10.00 values.

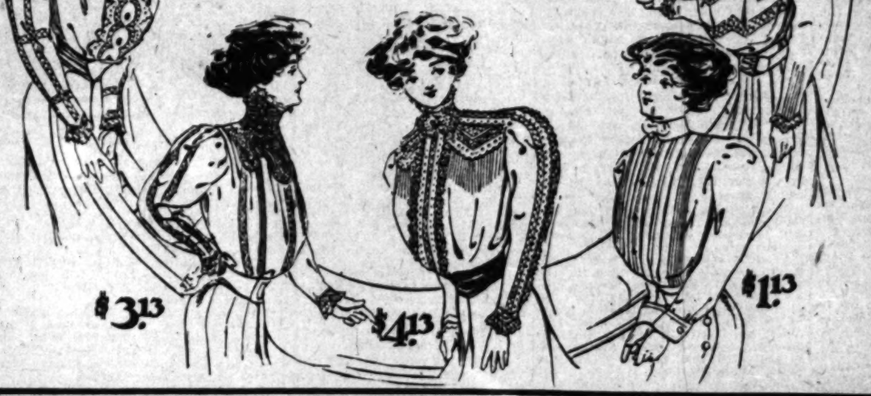

$3.13 $4.13 $1.13

10c Outing Flannel 8:13 to 12:13 6½c Yard

An actual 10c quality, in neat pink and blue patterns. Limit of 12 yards to a customer. No phone or mail orders. From 8:13 to 12:13 today 6½c yard.

5 Yards 7½c Prints 8:13 to 9:13 13c

Staple calicoes in wanted colors. Limit of 10 yards to a customer. No phone or mail orders. Our regular 7½c grade, today, 5 yards for 13c.

25c English Longcloth 13c

This is an Anniversary special; 25c English longcloth, 36-in. width, white 500 yards of it lasts, today, yard 13c. Third Floor.

20c Zephyr Ginghams 13c

Fine quality French gingham, 30 inches wide, in pretty plaids; suitable for shirtwaist suits and children's wear. Today, Third Floor, yard 13c.

Persian Challies . . . 4c

Beginning at 9:13 and continuing all day, we will sell 4c Persian challies, in a large variety of patterns; no phone or mail orders, yard 4c.

Demonstration American Lady New Corset Models by Madam Lambert of New York.

Madam Lambert will be glad to explain the new features of the most satisfactory and most popular priced corsets on the market.

Private fitting rooms, second floor.

THERE is to be simplicity in the sartorial art this season—no more of the fancy frills as to cuffs and pockets in the Business and Half Dress Suits—but the elegance must come through the graceful lines laid out by the expert cutter—and that is where the exclusive elegance of a "Gordan-made" suit wins—and that is why Los Angeles smart dressers are Gordan customers. See my advance showing of imported woolens.

B. GORDON Men's Draper and Tailor 104 So. Spring St.

EXQUISITE CUT GLASS J. Abramson 404 South Broadway

Dutchess Trousers

You know wear like the devil. Right in style and made on the level.

KLEIN & SALZMAN, Sixth and Main.

10,000 Los Angeles People Use Chicago Jewel Gas Ranges $11 Upwards.

Canfield Hardware Co. 537-9 So. Broadway.

WANTED FURNITURE

C. M. STEVENS, 203 Tajo Bldg., 1st and Broadway, will guarantee you a price for your furniture at auction or will buy it outright, paying you more for same than any house in the city. Want goods for shipment in large or small lots. Both Phones.

Los Angeles Investment Co. A8118 335-337 S. HILL ST. Main 2248.

Home Builders Will Build to Suit

Upon Your Own Lot—or will furnish Lot. RENT PAYING TERMS.

BALANCES

Duffy's Pure Malt Whiskey

Provides that balance of mind and body so essential to every successful life. In these days of strenuous living we all occasionally feel the need of a medicine that will neutralize and kill the germs of disease and cause our minds and bodies to work in perfect harmony.

At such times Duffy's Pure Malt Whiskey comes to the rescue. It begins by providing and maintaining a perfect digestion.

Its rare purity and honest richness has won the friendship of the civilized world. It is more than a medicine—it will keep you well.

GET THE GENUINE

CAUTION—When you ask your druggist, grocer or dealer for Duffy's Pure Malt Whiskey, be sure you get the genuine. It's the only absolutely pure medicinal malt whiskey, and is sold in sealed bottles only—never in bulk. Look for the trade-mark the "Old Chemist," on the label and make sure the seal over the cork is unbroken. Price $1.00. Write Consulting Physician, Duffy Malt Whiskey Co., Rochester, N. Y., for illustrated booklet and free advice.

MUST PAY UP.

CENTRAL LOSES REBATE FIGHT.

SUPREME COURT GIVES VERDICT FOR GOVERNMENT.

Reverses Decision of Lower Tribunal on Plea Made by Road That as It Did Not Initiate Cut, but Merely Handled the Goods It Couldn't Be Held Liable.

[ASSOCIATED PRESS NIGHT REPORT.]

WASHINGTON, Feb. 23.—The verdict of the United States Circuit Court for the Southern District of New York imposing a fine of $108,000 upon the New York Central Railroad Company, on the charge of granting rebates to the American Sugar Company, was today affirmed by the United States Supreme Court.

The rebates to the American Sugar Refining Company were given on shipments of sugar in 1903 from New York to Cleveland and Detroit. Six offenses were charged and fines of $18,000 each were imposed by the trial court.

The government prosecuted under the interstate commerce and Elkins laws. Between New York and Cleveland, the railroad's published tariff called for a charge of 21 cents per 100 pounds, while the rate to Detroit was 23 cents. The cut in the first instance was 5 cents and in the second 2 cents.

The court also rendered a similar decision upholding the lower court in the case of a shipment to Cleveland in which a fine of $26,000 was imposed.

The case of the United States versus the New York Central and Hudson River Railroad Company involving the question whether a railroad company which is a party to a rebate transaction, but which was not the initiatory road, can be criminally prosecuted for a violation of the Elkins anti-trust law was decided by the court against the company.

The New York Central was indicted in connection with a number of other companies including the Missouri Pacific, on the charge of granting rebates in 1903 to the Brooklyn Cooperage Company on cooperage material shipped from Poplar Bluff, Mo., to Brooklyn, N. Y. It was shown that all the railroads concerned in the shipment had a joint tariff of 25 cents a hundred on such goods between the points named, and that all of them had been parties to a rebate of 5¾ cents a hundred on shipments made by the Brooklyn company.

The New York Central was the delivering carrier, and it replied to the complaint by filing a demurrer in which it took the position that as it was not the initial company, it could not be held originally responsible under the law. The case was heard in the United States District Court for the Southern District of New York and the demurrer sustained for the reasons given. The government immediately appealed with the result that it obtained a reversal of the lower court's holding.

Never Disappoints

Post Toasties

A wholesome food, always ready to serve. Delicious, flavory, tempting.

"The Taste Lingers."

Made by Postum Cereal Company, Ltd., Battle Creek, Mich.

Pig 'n Whistle

Home A6411 Sunset Broadway 2345

The Pride of Los Angeles THE PIG & WHISTLE Finest Sop of its Kind in This Country Purest Confections Real French Pastries On Broadway between 2nd and 3rd Sts. Next to the City Hall

THE LATEST SPORTING NEWS, LOCAL AND TELEGRAPHIC.

SOMETHING NEW.

BOXERS FIGHT TWO BATTLES.

Frank Nelson Knocked Out, Then Tries Again.

Bat Nelson Referees Bout, Which Is Precedent.

Wolgast Outpoints Webster in Ten Rounds.

Results of last night's fights at McCarey's Pavilion were:

Ad Wolgast beat Kid Webster, ten rounds.

Dick Given knocked out Frank Nelson (stopped,) one round.

Dick Given defeated Frank Nelson (second bout,) four rounds.

Jack Redmond knocked out Hoosier Kid, three rounds.

Young Turner knocked out Johnny Hugo, one round.

Tattooed Kid beat Johnny White, four rounds.

Kid Martin and Charles Butler, four rounds, draw.

Bat Nelson, champion lightweight pug, stepped into the ring again last night after a long absence. It was not as a fighter, but as a referee, and as such he presided in a four-round preliminary. Bat received a warm reception, but he had little to do but walk around and smile and talk to the timekeeper, for the men he was judging were fighting a second time in the same night and were wild and awkward and did not show much.

Aside from Nelson, the good-sized crowd of fight bugs saw a very fair card of scraps in which there were three knockouts and the unusual spectacle of two men fighting two bouts the same night. These two double-header scrappers were Dick Given and Frank Nelson, and the first time they came together Given knocked out Nelson in the first round and the bout was so short that the boys were put on again. It was in this second meeting that Bat Nelson acted as referee.

WOLGAST WINS.

The main event of ten rounds between Ad Wolgast and Danny Webster resulted as usual in a victory for Wolgast, because he is too strong for Webster and too hard a boy to beat at infighting. Webster is not a boxer and he consequently had little chance to outpoint Wolgast, for even Attell could not do that.

Danny made a good showing, but he was on the defensive much of the time and was holding on to avoid punishment. While he was doing this, Wolgast was beating him at infighting, with hooks in the face, uppercuts in the stomach, and fearful hammerings on the kidneys, and poor Webster passed much of his time holding on to avoid these bombardments.

It was really a much better fight for Webster than he put up when he met Wolgast before, for he appeared less afraid and stood his ground better. He might have made a better showing if he had not held on so much in the clinches, but there was too much class against him. He had faint flashes of good form, but these did not fluster Wolgast, and even when Danny smashed Ad in the face the Milwaukee boy came right back for more and was always ready to mix things.

Webster started the first round by dancing about in the effort to rattle Wolgast with his quickness, but Wolgast turned to the same style and what little was done resulted in about an even exchange. The second round was Wolgast's, for he banged Webster right and left and had his nose bleeding with the first two leads. Webster was anxious, but his blows did not seem to do any damage. He kept things even in the third and the fourth, but after that it was Wolgast in every round, with Danny ducking and clinching hard to avoid chops, swings, counters, and blows in the clinches.

Danny was tired and willing to take life easily, and Wolgast seemed in much the same way, for he has another fight on Friday and did not want to take too many chances. He early decided that Webster could not hurt him very much, and several times Danny hit him in the face with right and left. These blows seemed to make Wolgast angry and he always came back with a slashing lot of punches.

Wolgast landed many telling swats on Webster's kidneys, as he did in their previous fight, and this hammering swelled Danny's back and painted it a bright crimson, and the beating here doubtless had much to do with the result of the fight.

PRELIMINARIES.

The curtain-raiser was four rounds between the Tattooed Kid and Johnny White and this was easily the Kid's fight, for he knocked White down in every round and had all the better of it. Tattoo was trying for a knockout but his swings were wild and he did not seem to have steam enough in his blows to knock out his man. The last round was much like the first, and in fact all were alike in the way of punishment.

The second bout, between Kid Martin and Charley Butler, might be called a draw and it was a fast and slashing battle. The white boy had the better of things in the first two rounds and Butler had the shade in the final two, so a draw looks to be about right.

The third race, between Young Turner and Johnny Hugo, lasted but one round. Turner tore in with a rush but Hugo more than held his own and in about the second pass knocked Turner down with a left to the jaw. When Turner arose and they straightened out again, Turner floored Hugo with a hard right to the chin which knocked the long boy out. It was a slasher while it lasted.

Jack Redmond and the Hoosier Kid were scheduled to go six rounds, but the fight lasted but three rounds, for in the last part of the third Hoosier's seconds, seeing he was beaten, threw up the sponge.

Redmond was the aggressor in every round and tore in roughly from the start. In the first round he had the Hoosier Kid bloody and backing up, although the Kid steadied Jack several times with hard right crosses to the face. In the second round Redmond slammed into the Hoosier with two lefts to the face. The Hoosier ducked and then Redmond caught him with a hard wallop in the stomach and Hoosier turned and ran for safety. In the third Redmond hammered the Hoosier vigorously, knocking him down twice, and when the Hooster was practically out, his seconds threw up the sponge.

In the first Given-Nelson battle, after a few passes in the first round, Nelson knocked Given down with a hard right smash to the jaw, but Given was not hurt much, for he got right up and almost in the next moment tore into Nelson and sent him to the floor. Nelson was groggy and almost as soon as he got up, Given sent him down again. Nelson was practically out and helpless and Referee Blake rightly stopped the fight. The ending was a surprise to Nelson and he immediately challenged Given for another bout and the second battle resulted.

KUBIAK GETS DRAW.

WILLIE SHOWS CLEVERNESS.

[BY DIRECT WIRE TO THE TIMES.]

BOSTON, Feb. 23.—[Exclusive Dispatch.] Al Kubiak, the Michigan giant, showed little ability tonight, and the best he could do against John Willie of Chicago in their twelve-round bout was to get a draw. Kubiak was at considerable disadvantage on account of his opponent's short stature.

In nearly every round Willie avoided many of Kubiak's leads by stepping back or bending low. When they would get to close quarters Kubiak would shoot short rights and lefts over the heart and on the wind. In about every round Willie hooked or jabbed Kubiak on the nose, mouth and eye with his left, getting away without being countered.

THE RACES.

MATCH CONTEST FOR SPRINTERS.

JACK ATKIN MAY BE GIVEN ANOTHER CHANCE.

King James and Roseben May Be Pitted Against Schreiber's Great Stake Horse—Bunch of New Plugs Take Turns at Winning and Arcourt Beats Record Holder.

So unsatisfactory was the race in the Speed Handicap at Santa Anita Monday, in which the best-liked horse was practically left at the post, while a neglected entry won, that a match race is being arranged between King James, Roseben and Jack Atkin, probably for seven furlongs, under comparatively light weights.

The bookmakers made a killing on the Monday race; now the horsemen and patrons want another chance. With the three sprinters weighted almost alike, and the conditions to their liking, the greatest race of the season should result, for, with three horses in the running, there should be no bad starting.

Conditions of the race are not yet completed, but it is probably the event will be pulled off inside of a week or ten days.

A bunch of new plugs took their turns yesterday. Center Shot, holder of the world's record for a mile, allowed Arcourt to win in the fifth race at a mile and three-sixteenths. Carmen's Prince of Castile won the fourth by a drive in the last furlong. Joseph K. made a great stretch run in the third, and, coming from fifth place, won.

Results:

Five and one-half furlongs: Lanita, 106½ (Butwell,) won; Allen Lee, 102 (Cole,) second; Altenberg, 110 (Burns,) third; time, 1:07 1-5. Hickey Dailey, Daisy Thorpe, Geo. Guyton, Heywood Belle, Morea, Donatus, Menso Shurts, Irene Bannister, Tocharum and Wildwood Bill also ran.

Three furlongs: Intrinsic, 105 (Howard,) won; La Petite, 105 (Schilling,) second; Lillium, 105 (Walsh,) third; time, 0:34 4-5. Mary's Lamb, My Last, Lady Paret, Camera, Mrs. Frank Hogan, Dora Payne and Cesarilase also ran.

Seven furlongs: Joseph K., 109 (Rice,) won; Woodthorpe, 106 (Russell,) second; Viviando, 96 (Quay,) third; time, 1:26 4-5. Tendercrest, Paul I, Dr. Wiles, Wimple, Hilgert and Taby Tosa also ran. Astral II, Tollgatherer, Humero and Gold Bar scratched.

Seven furlongs: Prince of Castile, 103 (Musgrave,) won; Illusion, 101 (Rice,) second; Wistaria, 103 (McGee,) third; time, 1:28. Aucassin, Smirker, Third Rail, Cheripe, Rip Rap and Pinaud also ran.

One mile and three-sixteenths: Arcourt, 109 (Powers,) won; Crack Shot, 98 (Musgrave,) second; Avontellus, 109 (Schilling,) third; time, 2:00. Niblick, Orena, Rubinon, Miss Officious, Brancas, Vanen, Denigre, Knight of Ivanhoe, Tavora and Joe Coyne also ran. Prince of Elgin and Sam Bernard scratched.

Five furlongs: Fore, 110 (Schilling,) won; Bell of Brass, 105 (Page,) second; Almena, 110 (Powers,) third; time, 0:59 3-5. Balerian, Garland, Ollie Ward, Annie Wells and Tea Set also ran. Rosslare, Bold, Echopus, Miss Naomi, Early Day, Chilia, Instant and Glenart scratched.

Five and one-half furlongs: Pills, 105, won; Likely Dieudonne, 107, second; Good Fellow, 107, third. Roy Junior, Dextrine, Prometheus, Solus, Robert Gray, Empire Expedition, Guise and Some Stone also ran. Bayfield, Minto and Belleek scratched.

TODAY'S ENTRIES.

Six furlongs: French Cook, 108; Great Heavens, 108; Hamper, 105; Homecrest, 108; Minto, 105; Pert, 103; Pelleas, 105; Queen Grove, 103; Red Mimic, 105; Strike Out, 105.

Two-year-olds, three and a half furlongs: Angerona, 109; Charles Fox, 112; Deimas, 102; Daredoit, 102; Hindoo Star, 108; Ketchel, 102; Mike Molett, 109; Miles O'Connell, 105; Swift MacNeill, 112; Sempronetta, 109; Sporting Life, 112; Temper, 112.

Six furlongs: Awin, *104; Creston, 106; C. W. Burt, *106; Grande Dame, 104; Halket, 109; Haselthorpe, 107; Kerry, 106; La Gloria, *102; Lord Nelson, 109; McChord, 109; Pal, 109; Sir Edward, 112; Sen Barrett, 109; St. Elmwood, 112; Taylor George, 109; The Bear, 109; Tom McGrath, 109.

Seven furlongs: Andriuche, 104; Capt. Kennedy, 102; Ethon, *103; Fleming, *103; Hasty Agnes, 104; Ida May, *95; Whip Top, 100.

One and one-eighth miles: Arragon, 112; Bye Bye II, 103; Charley Paine, 109; County Clerk, 112; Day Star, 109; Ed Ball, 109; Homeless, 109; King of Mist, 109; Lord Stanhope, 109; Merlinso, 112; Mike Jordan, 105.

Five and one-half furlongs: Chaplet, 109; Diamond Nose, 112; Evados, 107; Gold Bar, 107; Joseph K., 109; Solario, 109; Sir Angus, 109; Voltrome, 107.

One mile: Azo, 94; Dredger, 111; Friar of Elgin, 111; Hannibal Bey, 111; Liberto, 111; Miss Naomi, 92; Niblick, 116; Pickaway, 116; Progress, 116; Semproni, 97; Sadler, 119; Theo Beach, 109.

*Apprentice allowance.

EMERYVILLE RACES.

HIGH WEIGHT HANDICAP.

[ASSOCIATED PRESS NIGHT REPORT.]

OAKLAND, Feb. 22.—Frantic scored an easy victory in the Reed High Weight Handicap at Emeryville today. The event was the feature of the card, and Rose Queen ruled favorite. Dugan, on Rose Queen, pulled out in front of Fanatic, and was suspended for two weeks for the offense.

The 2-year-old race went to Elfin Beau, stable companion of Fanatic. The two Forsythe winners were ridden by Lee. Results:

Six furlongs, selling: Brush Up, 122 (Lee,) won; St. Avon, 124 (Butler,) second; Tollbox, 113 (Keogh,) third; time, 1:14. Antigo, Miss Delaney, Rosevale, Platoon, Descoments, Osceola, Lady Carol and Miss Highland finished as named.

Three and one-half furlongs, purse: Elfin Beau, 97 (Deverich,) won; Jack Dennerlen, 107 (Taplin,) second; Warfare, 94 (Ross,) third; time, 0:42 3-5. Inflection, Olathe, Trans-Atlantic, Fire, Donovan and Klang finished as named.

One and one-sixteenth miles, selling: Legatee, 111 (Cotton,) won; Harry Rogers, 96 (Clark,) second; Rotrou, 111 (Borel,) third; time, 1:51 1-5. Mendon, Carmelina, Jim Hanna, Coppers, Eckersal, Yellow Stone, Bellmence, Hampton Beauty and San Rida also ran.

Five and one-half furlongs, Reed High Weight Handicap: Fanatic, 115 (Lee,) won; Rose Queen, 111 (Dugan,) second; Cressina, 115 (Sullivan,) third; time, 1:06 3-5. Del Crusador, Charlie Doherty, Cotytto, Pio Pico, Silver Stocking and Hoyle also ran.

One and one-sixteenth miles, selling: Ed Davis, 109 (Ross,) won; Colbert, 106 (Archibald,) second; Romanoff, 109 (Scoville,) third; time, 1:51 1-5. Derdom, Agnolo, Miss May Bowdish, Cambyses, Prosper, Boloman, Orchan and Sangil finished as named.

Futurity course, purse: Fireball, 109 (Taplin,) won; Oceanshore, 109 (Borel,) second; Little Siss, 92 (Upton,) third; time, 1:12 1-5. Fancy, Lisaro, Early Tide, Cadichon, Old Settler, Marian Casey, Muretania and Woodlander also ran.

SHOW POOR FORM.

Whittier College Athletes Unable to Make Good Time or Distance in Practice Meet.

[BY DIRECT WIRE TO THE TIMES.]

WHITTIER, Feb. 23.—[Exclusive Dispatch.] In a slow and uninteresting meet, the college beat the preps by the close score of 62 to 58. The field was in poor condition and the men showed the lack of practice which has been occasioned by the rainy weather. Big Renneker fell down in the weights, and unless he takes a brace will not place in the meet with U.S.C.

Mills surprised White, and won the two-mile in slow time. The half-mile relay was the deciding event of the meet, and the preps were doped to win it, but the college sprung a surprise in the first lap, when Feeler beat Cookman by twenty feet. The preps were unable to make up the lead, although Kerr nearly caught Marshburn at the finish, the latter winning by only a few feet. The summary of events is as follows:

Mile run—Mills, (prep.) won; White (college,) second; Sharpless (prep.) third; time, 5m., 22s.

The 100-yard dash—Cookman (prep.) won; Castello (prep.) second; Feeler (college) third; time, 11s.

The 120-yard hurdles — Renneker (college,) won; Crites (college,) second; Graves (college,) third.

The 440-yard dash—Mills (prep,) won; Kerr (prep,) second; Blount (college,) third; time, 38s.

The 220-yard dash—Marshburn (college,) won; Cookman (prep,) second; time, 27s.

The 220-yard hurdles—Renneker (college,) won; Crites (college,) second; Graves (college,) third; time, 31s.

The 880-yard dash—Kerr (prep,) won; Bell (prep,) second; Marshburn (college,) third; time, 2m., 35s.

Two-mile run—Mills (prep,) won; White (college,) second; Sharpless (prep,) third.

Relay—Won by college; time, 1m., 49s.

Hammer throw—Renneker (prep,) won; Feeler (college,) second; Pearson (college,) third; distance, 95ft.

Pole vault—Pearson (college,) won; Cookman (prep,) second; Crites (college,) third; height, 8ft., 7in.

High jump—Short (prep,) won; Pearson (college,) second; Graves (college,) third; height, 5ft.

Shot put—Renneker (prep,) won; Marshburn (college,) second; Feeler (college,) third; distance, 32ft., 6¼in.

Broad jump—Pickett (college,) won; Graves (college,) second; Pearson (college,) third; distance, 18ft., 1in.

Discus — Renneker (prep,) won; Feeler (college,) second; Raymond (prep,) third; distance, 92ft., 9in.

PREPS BEAT REDLANDS.

POMONA WINS EASILY.

[SPECIAL CORRESPONDENCE OF THE TIMES.]

CLAREMONT, Feb. 23.—Pomona Preparatory School 68½, Redlands High School 26½.

The track teams of Redlands High School and Pomona Preparatory School met yesterday afternoon on the college track in their annual dual meet, the Preps winning by a large margin.

Good time was made in the 100-yard and 220-yard dashes by Spurgeon of Pomona who also covered the third lap of the mile relay in 53 seconds. In the mile Hazard of Redlands finished with a good sprint, but was unable to overtake Merritt of Pomona who set the pace for the entire distance. Both hurdle events and the two-mile run were eliminated. Summary:

The 100-yard dash: Won by Spurgeon, Prep; Wire, Prep, second; Best, Redlands, third; time, 10 1-5 sec.

The 220-yard dash: Won by Spurgeon, Prep; Wire, Prep, and Best, Redlands, tied for second place; time, 22 1-5 sec.

The 440-yard dash: Won by Wire, Prep; Hixson, Redlands, second; Cowgill, Redlands, third; time, 56 sec.

The 880-yard dash: Won by Taliferro, Redlands; Burnett, Redlands, second; Long, Prep, third; time, 2 min. 16 3-5 sec.

Mile run: Won by Merritt, Prep; Hazzard, Redlands, second; Escheherra, Redlands, third; time, 4 min. 59 1-5 sec.

Pole vault: Won by Barnes, Prep; Holley, Prep, second; Kingman, Prep, and Bonnell, Redlands, tied for third place; height 10 ft.

High jump: Won by Squire, Prep, and Garrison, Prep, tied for first place; Bonnell, Redlands, third; height, 5 ft. 4 in.

Broad jump: Won by Barnes, Prep; Bonnell, Redlands, second; Holley, Prep, third; distance, 19 ft. 11 in.

Shot put: Won by Kingman, Prep; Ford, Redlands, second; Barnes, Prep, third; distance, 42 ft. 1 in.

Hammer throw: Won by Barnes, Prep; Garrison, Prep, second; Kingman, Prep, third; distance, 115 ft.

Mile relay: Won by Prep, Garner, Crawford, Spurgeon, Wire. Redlands, McClarren, Burnett, Taliferro, Hasson, second. Time, 3 min. 46 3-5 sec.

Two Freak Motor Cars Which Are Doing Yeoman Service.

Above is a German armored automobile, with machine gun mounted, which was used recently in field maneuvers by the German army. Below is a balloon-chasing motor car, which is used for following dirigibles.

FOR PEACE AND WAR.

ARMORED CAR GOES TO WAR.

AUTOMOBILE MAKES GOOD IN ARMY FIELD MANEUVERS.

Motor Carries Machine Guns and Gunners, Takes the Hills and Level at Fair Speed and Offers Special Advantages as Protection for War Balloons.

The armored motor car is being used in the Germany army, and at recent field maneuvers made good. The car carried light field guns and a quantity of ammunition. It could travel twenty-five miles an hour over rough and hilly country.

With the general use of motor cars as army transports the commissariat would be greatly improved, and the use of horses could be entirely done away with.

The Germans are the first to see what great advantages are to be gained by using gasoline motor cars. These trucks will carry heavy loads. They are built with solid wheels and tires, and their upkeep is not great. They are geared low and will climb steep hills with a load of several tons.

The cars have given satisfactory demonstrations and in case of war Germany would go into the field with a complement of armored cars which, it is believed, would aid her greatly.

The cars are built on a regular stock chassis with the exception that the wheels are different from those on a touring car or roadster model. The frame is reinforced, however, and is finished in such a manner that it will stand a severe strain.

The car is so arranged that the gun crew is protected by heavy armor plate while firing the machine guns. The armored car may be wheeled into place rapidly and in a few seconds can open fire on the enemy.

Aërial navigation is looked upon by the Germans with particular favor because of its great advantages as a means of attack. The construction of their Zeppelin and Parseval dirigibles is such that the balloons can be made a dangerous means of attack from the air. They are fitted with a number of guns which will pour shot into an enemy encamped, or in fighting position on the ground.

The ballons have added a serious problem to modern warfare. An army must guard against attack from the air, as well as from land and sea. As the result, other nations are preparing themselves against attacks by airships.

The Germans realize that the balloons must have special protection from the earth if they are to prove effective. An armored car, fitted especially for following a war balloon, has been perfected. These automobiles will make thirty-six miles an hour. Each of the cars is armed with a special gun which throws shrapnel, and is mounted on a carriage which permits of the gun being fired almost vertically.

In the interior of the car seats are arranged for the driver, who is also protected from attack by heavy plates of steel. There is also a seat for the commanding officer, and two additional seats for the gunners.

Chamberlain's Cough Remedy.

The many remarkable cures of colds and grip effected by this preparation have made it famous over a large part of the civilized world. It can always be depended upon.—[Adv.

FINE WEATHER.

GOLF TOURNEY IS NARROWING.

Hunter and Frederickson in the Finals.

Two Club Cracks Will Meet in All Probability.

Close Scores in Yesterday's General Contests.

Perfect weather and a course that was almost as good resulted in some very exciting golf contests yesterday in the first day's match play of the men's amateur championship on the Annandale course, and the day's results indicate that William Frederickson of the Los Angeles Country Club and Paul Hunter, the young Chicago crack, who has a membership in the Annandale Club, will meet in the finals.

This is on the presumption that Frederickson disposes of Nat Wilshire, his club mate, and Paul Hunter beats his club mate, M. H. Eaton, and such results are more than possible, for both Frederickson and Hunter outclass their opponents, figuring on their respective handicaps in medal play rounds. Golf, however, is like all other sports in that a match is never finished until the last hole has been played.

High-class work was the rule yesterday, although the fair green at the first hole was a trifle soft and the fair way was leg-weary, for the course is up hill and down dale, and the ground is not as firm as it might be for walking a distance of almost four miles.

The programme yesterday was match play both morning and afternoon, and there were three matches of particular interest, as the score showed. The first was between Paul Hunter and A. H. Braly, and Hunter had all he could do, apparently, to beat Braly by a score of 1 up. Hunter was 1 up at the seventeenth hole, and finished that way, for they halved the last hole. Mumford had a hard time with E. P. Gates, and he only defeated him by 1 up at the nineteenth hole. Nat Wilshire had the same trouble with J. M. Hixon, and managed to nose him out at the extra hole by a score of 1 up. S. C. Lines and E. R. Williams had a battle royal, and Lines won only at the twenty-first hole. Frederickson ran away from J. V. Eliot, winning easily by 7 up and 6 to play.

In the afternoon Paul Hunter had a 7 up and 6 to play score with C. E. Eaton; M. H. Eaton beat T. P. Mumford, 1 up; Frederickson defeated Lines, 4 up and 3 to play, and Wilshire beat Byington, 7 up.

SCORES OF THE DAY.

The beaten eight of the sixteen that qualified played eighteen holes in the afternoon, and the results were as follows: A. H. Braly beat J. A. Brown, 4 up and 3 to play; F. W. Jacobs beat E. P. Gates by default; E. R. Williams beat J. V. Eliot, 1 up at the nineteenth hole; S. M. Harding beat J. M. Hixon, 1 up at the nineteenth hole.

The afternoon scores of the beaten eight of the second sixteen were as follows: H. P. Whipple beat S. P. Hunt by default; A. Stillwell beat J. A. Jeyne by default; W. Cosby beat E. N. Wright by default; H. B. Wrenn beat E. A. Robinson, 1 up.

The second sixteen played both morning and afternoon, and the results follow:

E. S. Hunter beat S. P. Hunt, 1 up on the nineteenth hole; E. S. Armstrong beat H. B. Wrenn, 1 up; A. Sanderson beat E. A. Robinson, 1 up on the nineteenth hole; F. P. Hixon beat Jack Jevne, by default; R. W. Salisbury beat A. Stillwell, by default; Dr. E. W. Taylor beat W. Cosby, 3 up and 2 to play; W. R. Millar beat E. N. Wright, 4 up and 3 to play.

The afternoon scores: E. S. Hunter beat C. L. Hunter, by default; E. S. Armstrong beat A. Sanderson, 2 up and 1 to play; F. P. Hixon beat R. W. Salisbury, 5 up and 4 to play; W. R. Millar beat Dr. E. W. Taylor by default.

The results of the first round of match play for the championship in the morning were:

Paul Hunter beat A. H. Braly, 1 up; C. S. Eaton beat J. A. Brown, 1 up; T. P. Mumford beat E. P. Gates, 1 up at the nineteenth hole; M. H. Eaton beat F. W. Jacobs, 4 up and 3 to play; W. Frederickson beat J. V. Eliot, 7 up and 6 to play; S. C. Lines beat E. R. Williams, 1 up on the twenty-first hole; N. F. Wilshire beat J. M. Hixon, 1 up on the nineteenth hole; C. S. Byington beat S. M. Harding, 2 up and 1 to play.

Bonhag's New Record.

TROY (N. Y.) Feb. 23.—George V. Bonhag of the Irish-American Athletic Club of New York lowered the world's record for the five-mile event at the big athletic meet last night in the local armory. His time was 24m. 58 1-5s. The best previous record was 25m. 19 2-5s., held by Tom Collins.

Albert Coal, $6.50 Per Ton.

Main 797, F7800. 311 Security Bldg.

WALK TO SAN DIEGO.

Santa Fe Boys With Passes in Their Pockets Set New Record on Shank's Mare.

W. R. McLeod and A. O. Appell, who, with Frank Kelley, started Saturday morning at 6 o'clock from Sixth and Main streets on a walking trip to San Diego, arrived at their destination Monday afternoon at 5:30 o'clock, two days and eleven and one-half hours after their start. The actual walking time was 34 hours, 1½ minutes. The walking distance is estimated at from 135 to 138 miles.

They left Los Angeles by the way of Santa Fé Springs and arrived at Norwalk at 10:07½ o'clock, stopping six minutes. West Anaheim was reached at 1:05 o'clock in the afternoon and a three-minute stop was made there, after which they tramped to Santa Ana arriving at 3 o'clock and making a half-hour stop. Irvine was reached at 5:45 o'clock and the men stayed there all night.

The second days' journey was begun at 5:05 o'clock Sunday morning, the first rest, fifteen minutes, being taken at El Toro, that was reached at 6:20 o'clock. The next stop was at San Juan Capistrano, from 9:20 until 10:10 o'clock; and Oceanside, where the day's walking ended, was reached at 6:25 o'clock.

Oceanside was left at 5 o'clock Monday morning and Encinitas was passed at 8:15, but as they were anxious to get to their destination, no stop was taken. Del Mar was reached at 11:05 and the last stop was made. The boys left at 11:35 o'clock and arrived at a newspaper office in San Diego at 5:30 o'clock.

McLeod is 19 years old and at the start weighed 154 pounds, but lost three pounds during the trip. Appell is 18 years old, weighed 135 pounds, and lost five. Frank Kelley who started with them, stopped at Anaheim because of sore feet. All are employés of the Santa Fé Railroad. Rub-downs were given each other at the end of each day's journey to keep the muscles in good condition. They traveled for the fun of it, having passes in their pockets if they desired to use them.

THE STOMACH OF THE CHILD

Is the Organ All Parents Should Protect and Keep Normal.

The stomach of a child is the organ above all others upon which the future of a child depends. Bodily development is fast in children, and the nourishment necessary to meet such development is the one essential demanded from a parent. Most mothers and fathers, jealously guard a child from the formation of bad habits, yet in this age our children early become the victims of wrong food, over-eating and irregular meals.

It is most appalling to know the effect of stomach troubles among our children.

Most children who are nervous, irritable and cross, who dream, sleep restlessly, who tire easily and have no desire for child exercise, generally have stomach trouble, indigestion and dyspepsia.

Stuart's Dyspepsia Tablets are intended to thoroughly digest food and to place the system in shape to obtain all the nourishment it needs from such food.

These tablets mix with the juices of the system, enriching them and giving to the body the ingredients necessary to build up the rapidly forming brain and body of the young.

Stuart's Dyspepsia Tablets should be given to children after each meal and at bed time. They are made from pure vegetable and fruit essences, and contain no harmful chemicals whatever. The use of these tablets will give greater vim to a child in its school work or at its play. They will produce appetite and soothe nerves, destroy abnormal cravings, and will allay the bad effects of sweets and such improper foods as most children enjoy and will eat no matter what is done to prevent it.

It is due the child that his stomach be protected by the parent, and if Stuart's Dyspepsia Tablets are given after meals the habits of the child will not tear down the stomach and destroy the digestive juices nearly so rapidly. Stuart's Dyspepsia Tablets are given to each and every degree of life. Any condition of the stomach welcomes them, from the strongest to the weakest. For sale by all druggists, price 50 cents. Send us your name and address today and we will mail you at once a trial package free. Address F. A. Stuart Co., 150 Stuart Bldg., Marshall, Mich.

LOCOMOBILE

Winner of the Vanderbilt Cup. Model L shaft drive at your service for a demonstration.

Model I 7-passenger touring car for immediate delivery.

LOS ANGELES MOTOR CAR CO.
Pico and Hill Sts.

NEW RAMBLER
. . . SPEED . . .

Unsurpassed on California roads, as witness the San Diego and return records by a car from stock.

W. K. COWAN, So. Cal. Agent.
1140-42 So. Hope St.

Tourist
Los Angeles

OUR FACTORY IS OPEN FOR YOUR INSPECTION.

Come and see us make them.

Cor. Main and 10th Streets.

AUTO VEHICLE COMPANY.

American Locomotive Car
"IT STAYS NEW"

W. P. BOOK, So. Cal. Agt.
1201 So. Main St. F5835

Don't buy a car until you see the

OLYMPIC
"It fits the pocketbook."
H. T. BROWN MOTOR CAR CO.
1136 S. Main St.
F5647. Main 7853.

PREMIER
"THE QUALITY CAR"

1909 4 and 6 cylinder cars ready for delivery
SCHWAEBE-ATKINSON MOTOR CO. (Inc.)
Phone 12085; South of Adams and Main.
L. H. Schwaebe, Pres. Robt. Atkinson, Mgr.

Wise Talks By
The "Office Boy"

There is a little club in Louisville, Kentucky, of which Watterson is president. Its rule is to entertain one guest at each meeting. Mr. A. Field, who had just become the proud possessor of a farm, was the guest recently, and in response to the toast, "The Boss," spoke as follows: "In seeking the quietude of the farm, I was actuated by a yearning that comes to all of us who have led a busy life to look back the years and try to live again the days of pasture lots, stonebruises and hayfields. To live those days again once there was only one term in the world—not to be late for meals. I want to go 'way back and live in my life to a house half hidden from view by the locusts and maples, where the bees hummed and swarmed. I want to follow the path down by the spring through the hazel bushes, where the cotton-tail jumped up ahead of you and the robin sang his sweetest song. I want to feel the ecstacy that comes to a boy when his cork you used for a bait went under the water—something is pulling on the line like a scared mule, headed double the pole, cut for the thicket on your way to the creek. I want to go back under in my life where the birds meet the sky in a purple haze where you feel yourself growing with the trees." Do you want to do any work around the farm then? If so, you would appreciate a khaki suit or a pair of overalls that you can step into and slip out of easily, or perhaps a soft collar negligee shirt. Drop in at our Broadway Department Store. Entrance inside the Sixth street door. We make a specialty of things you wear on the farm, also all outing goods, such as camping, flannel shirts, etc., and not the good sort, but ones that are awfully reasonable.

F. B. Silver
Five Stores
221 South Spring
Broadway & 6th
Bakersfield
San Bernardino

"Ten Years' Experience Automobiles"

The Old Reliable NATIONAL

"The All-Ball-Bearing One" and up-to-date design and finish, will arrive February 3. Call for catalogue. Now on exhibition.

NATIONAL AUTO COMPANY of California, Arizona, Nevada
1381 South Main St. Los Angeles
Some good territory still open for terms to agents.

R. C. HAMLIN
Franklin Motor Co.
....New Home....
12th and Olive
Main 404

Better be Satisfied Now Than Dissatisfied later.

NASH & FENNIMORE
2414 W. 7th St. Temple 881

PIERCE
W. E. BUSH, So. Cal. Agt.
Garage and Repairing
1227-29 SOUTH Main
Home F7901
Members A. D. A. of S.

ELMORE
"The Car That Has No Vibration"
ELMORE MOTOR CAR CO.
742-44-46 South Olive

REO and KISSELKAR AUTOMOBILES
LEON T. SHETTLER 633 S. Olive

Matheson
MOTOR
Greer-Robbins Company

Champion Stock Car of the World.
THOMAS FLYER
432 West Seventh

NEW EVEN

O THROW TH IN COLLEGE

{SPECIAL CORRESPONDENCE

CKTON, Feb. 21.—There are all s of reports afloat about the up of the teams in both the League and California outlaw . The managers of the latter been securing men from all di- , while the former has been, ally speaking, forced to accept every one tossed its way. When ne does come for the players to ble at their various training ks, two clubs in the Pacific Coast e are going to find that several men they have been counting the ooging season have jumped outlaws.

has been a known fact for three or weeks that five or six of the players on the Coast have cast lot with the independent organization, and one or two others greatly desire to do so is they catch on. It would be a great ion to Ewing, Berry, Wolters et o learn that men they have been ding on to keep up the strength ir organization will be paid more y than they offered them, and positively assured the managers outlaw league they will stick mping.

dition to these men, the east- ers, including the major or- ns, have been raided, and ers who will come west to the State League will open e of the fans. They are from ns and various clubs. Many wrote for a job, while others rn to the managers, and were mpting offers.

ally is this the case with Gray, the captain of the Stock- ns. He has a wide acquaint- and keeps tab on all of the best each season. At this time he s a complete team with the excep- of a first baseman, but has two men on the string, and is liable nounce the name of a good one any time. His line-up is a strong and the fans who have been look- the records of Slagle, Reis- Lindsey and Clark, pitchers; Perrine, for second base; Shay, ; Joyce, third base; "Dusty" Gordon and Farrel, in the out- and Hackett, catcher, are more pleased with it.

STOCKTON LEADS.

indications are the Stockton will be the first to have a com- ation, though Fresno is well ad- Manager Evans of the latter ns in Stockton the latter part of week, and announced that this the raisin center would have a of sufficient strength to have de- the club Moreing won the pen- with last year. There is no dis- the fact that Moreing will have -class lot of tossers with him in nd. He has at last tied up ns in Oakland with an ironclad for a number of years, and be- this is in print will have a large of men grading and rolling the nd, and another crew construct- the grand stand and bleachers. diamond will be at Grove and fifth streets, near Idora Park, the thickest residence section nd, yet near enough to Berke- to draw a large number from that Special cars will be run from , which with three other car passing within a block of the will make it an ideal one. biggest player Moreing has ad- of late is Joe Nealon, the giant ardman, who was with Sacra- last year. Two of the Coast managers were after him, but raised them out of the game, red this great favorite all circuit. Ches Campbell, who in the outfield and part of the second for Stockton, was this week for Oakland, and says he has four or five oth- picked up on this Coast and East, but is not yet ready to their names. He says the and diamond will be the the Coast.

of the minor leagues through West and in the East must up for players when they outlaw managers to assist securing material. Danny in receipt of a lengthy letter by the secretary of the West- league, requesting him to give names of players he wished from about the end of March spring training of the State will have been completed. It is quite a compliment to Dan 's ability to pick out live ones trust league will accept the

LIGHT TRAINING.

ght training has already been ced by the large colony of ers who wintered here, and each ion they work out on the dia- gymnasium work. Those here are Stanage, who goes to De- Bill Moriarity, who will play Cincinnati; Campbell, Moskiman, Henderson, Jimmy Smith, Hack- and others who drop in at various . The diamond is already in shape, and it will not take much

Wise Talks By

The "Office Boy"

There is a little club in Louisville, Kentucky, of which Henry Watterson is president. The rule is to entertain one guest at each meeting. Mr. Al G. Field, who had just become the proud possessor of a farm, was the guest recently, and in response to the toast, "The Farmer," spoke as follows: "In seeking the quietude of the farm, I was actuated by the yearning that comes to all men who have led a busy life to turn back the years and try to live again the days of patches, freckles, stonebruises and laughter. To live those days again when there was only one care in the world—not to be late for meals. I want to go 'way back yonder in my life to a house half hid from view by the locust and maples, where the bees hummed and swarmed. I want to follow the path down by the spring through the hazel bushes, where the cotton-tail jumped up just ahead of you and the red bird sang his sweetest song. I want to feel the ecstacy that only comes to a boy when the bobber cork you used for a bobber went under the water—when something is pulling on the line like a scared mule, heading double the pole, cut in the thicket on your way to the creek. I want to go back yonder in my life where the hills meet the sky in a purple haze, where you feel yourself growing with the trees." Do you ever do any work around the garden? If so, you would appreciate a khaki suit or a suit of overalls that you can slip into and slip out of easily, or perhaps a soft collar negligee shirt. Drop in at our Broadway Department Store. Entrance just inside the Sixth street door. We make a specialty of things one wear on the farm, all sorts of outing goods, such as cordroy, flannel shirts, etc., and we sell the good sort, but our prices are awfully reasonable.

F. B. Silverwood

Five Stores:
221 South Spring, Broadway & 6th — Los Angeles
Bakersfield — Long Beach
San Bernardino.

"Ten Years' Experience Models Automobiles."

The Old Reliable NATIONAL

"The All-Ball-Bearing Car." Latest and up-to-date designs and models in. will arrive February 25. Call or send for catalogue. Now ready.

NATIONAL AUTO COMPANY, Selling Agents, Arizona, Nevada.

1201 South Main St., Los Angeles. Some good territory still open. Write us for terms to agents.

R. C. HAMLIN

Franklin Motor Car

....New Home....

12th and Olive

Main 404 — Home F1121

Better be Satisfied Now Than Dissatisfied later.

NASH & FENNIMORE
2914 W. 7th St. Temple 2911 main

PIERCE

W. E. BUSH, So. Cal. Agency
Garage and Repairing
1227-29 SOUTH MAIN
Home F7901 — Main 8
Members A. D. A. of S. C.

ELMORE

"The Car That Has No Valves"
ELMORE MOTOR CAR CO.
742-44-46 South Olive St.

REO and KISSELKAR AUTOMOBILES

LEON T. SHETTLER 633 S. Grand

Mitchell

MOTOR CARS

Greer-Robbins Company

Champion Stock Car of the World.

THOMAS FLYER

Thomas Motor Sales Co.
432 West Seventh St.

NEW EVENT.

THROW THE DISCUS IN COLLEGE CONTESTS.

throwing will be introduced the first time in an intercollegiate track and field meet in California Saturday afternoon at Bovard field. The weight throwers of the University of California and Whittier college to contest in the annual

athletes of the southern colleges have been trying to acquire the difficult feat of throwing the weight, and interest in the event has increased so rapidly since the event was first introduced in local training camps that the public has demanded its recognition as a regular number in intercollegiate sports.

Because of the fact that one or two of the following colleges of the local district have not inaugurated the event in their representatives obtained permission to make the discus throw a feature of the coming conference meet. A start had to be made some time, however, even though one or two colleges suffer the loss of points in the big meet as an experiment. Coach Hargiss of the U.S.C. will include the discus event in the dual meet with Pomona Saturday.

The Pomona athletic aggregation boasts a star discus thrower in "Big" Reidel, who has a mark of 128 ft. 6 in. to his credit, which is but eight feet and a trifle below the world's record held by M. J. Sheridan at the Olympiad. Reidel suffered a dislocated shoulder during the football season, however, and has not been working much with the weight since. The strongest weight men are all inexperienced with the discus, but are willing to concede to the Quakers the probability of winning the points in the event for the sake of trying out the new sport. Burek, Goode, Murray and Richardson form a quartette of weight men who should be able to manipulate the discus throw without much difficulty, and with some practice should be throwing the weight close to the 100-foot mark.

The discus event has been incorporated as a regular part of the intercollegiate field sports throughout a greater portion of the East and Middle West, and the event has proven equally popular with the athletes and spectators alike. The free style of throwing is accepted as the method best adapted to the American athlete, and is more easily acquired than the Greek style.

Fred Thompson has been practicing with the discus on the Occidental field for several weeks and is throwing the weight a good distance. The Presbyterians are anxious to make this discus event a scheduled part of the conference contest, and with Whittier and the university will vote to incorporate the event at the next meeting of the athletic representatives of the various colleges.

Pomona is the only one of the four southern colleges that has not seriously considered the acceptance of the discus event, and the attitude of the Claremonters on the question has not been learned. It is highly probable, however, that the event will be included only in dual meets this season, and the advisability of making the discus throw a regular conference event will be decided when the college representatives meet next fall.

FROM THE HILLS.

OUTLAW BASEBALL CHANCES BOOMING.

[SPECIAL CORRESPONDENCE OF THE TIMES.]

PASADENA, Feb. 21.—There are all sorts of reports afloat about the doings of the teams in both the Pacific league and California outlaw league. The managers of the latter league are securing men from all directions while the former has been quiet and, relatively speaking, forced to accept whatever one tossed its way. When the call does come for the players to report at their various training camps the two clubs in the Pacific Coast league are going to find that several men they have been counting on for the coming season have jumped the outlaws.

It is a well known fact for three years past that five or six of the best players on the Coast have cast their lot with the independent organizations, and one or two others have greatly desire to do so if they could get out. It would be a great thing to bring, Berry, Wolters et al to the front, but even then they have been willing to keep up the strength of the outlaws will be paid more than they were offered them, and have assured the managers of the outlaw league they will stick by them.

In addition to these men, the eastern clubs including the major organizations have been raided, and several men who will come west to play with the State League will open the season with the fans. They are from the east and various clubs. Many of the scouts for a job, while others are sent out by the managers, and were given flattering offers.

Whether this is the case with Ivy, the captain of the Stockton team. He has a wide acquaintance and keeps tab on all of the best players each season. At this time he is the first baseman, but has two players on the string, and is liable to change the name of a good one at any time. His line-up is a strong one, and the fans who have been looking over the records of Slagle, Reisling and Clark, pitchers; Hosmer for second base; Shay, short; Joyce, third base; "Dusty" Rhodes and Farrel, in the outfield; Hackett, catcher, are more than pleased with it.

STOCKTON LEADS.

Indications are the Stockton team will be the first to have a complete team, though Fresno is well advanced. Manager Evans of the latter team is in Stockton the latter part of the week, and announced that this city's team center would have a team of sufficient strength to have defeated the club Moreing won the pennant for last year. There is no disputing the fact that Moreing will have a good lot of tossers with him in the future. He has at last tied up with Oakland with an ironclad contract for a number of years, and being a man in print will have a large say in the grading and rolling the diamond and another crew constructing the grand stand and bleachers. The diamond will be at Grove and Washington streets, near Idora Park, in the thickest residence section yet near enough to Berkeley to draw a large number from that city. Cars will be run from Berkeley with three other car lines within a block of the park, which is an ideal one.

Manager Moreing has admitted that his star player Moreing has admitted that his star player is Joe Nealon, the giant twirler, who was with Sacramento last year. Two of the Coast league scouts were after him, but Moreing turned them out of the game. Another of this great favorite will be on the circuit. Ches Campbell, who played the outfield and part of the time second for Stockton, was signed a week for Oakland, and while he has four or five others to be picked up on this Coast and one or two, but is not yet ready to announce their names. He says the infield and diamond will be the best on the Coast.

Many of the minor leagues through the west and in the East must be on the for players when they open their managers to assist in securing material. Danny Long, secretary of the Western league, requesting to give the names of players he wished to secure at the end of March when the spring training of the State league would have been completed. It was a compliment to Dan Long to pick out five ones from the league will accept the

LIGHT TRAINING.

Light training has already been started by the large colony of ball players wintered here, and each day their work out on the diamond, jogging on the road and other light work. Those here include Manager, who goes to Detroit; Moriarity, who will play with Cincinnati; Campbell, Moskiman, Downs, Jimmy Smith, Hackett, Joyce, who drop in at various times when the diamond is already in shape and it will not take much

AGITATORS BY MAIL.

(Continued From First Page.)

atives of every position and whose ages ranged from maiden to grandmother, marched up Beacon Hill from all sides and either by their presence or their utterances, claimed the right of ballot.

DISPERSED BY POLICE.

Excluded from the hearing-room whose four walls could hold no more than 500 of the earliest on hand were another 700 who took up their places on the wide steps outside and cheered the words of the eloquent leaders. In fact, the latter assemblage was a double overflow meeting for the two speakers at the same time divided the crowd between them, and spoke simultaneously.

This the patient sergeant-at-arms suffered them to do for nearly two hours, but finally ordered the police to disperse them. The suffragists, not a whit dismayed, proceeded to the Common and there, with the Mayor's sanction, held an outdoor rally of remarkable proportions. The regular hearing was set for 10:30, but long before that hour, the corridors were jammed and hosts were assembling from every quarter. It was not a meeting of "freaks and viragoes," to quote one of the number, not a bit of it. They were pretty, happy, earnest, sincere, devoted women, young, middle aged and old, the typical women of Massachusetts.

ENGLISH GIRLS CONSPICUOUS.

To be sure, two English girls, Miss Ray Costello and Miss Eleanor Rendel, were conspicuous by their presence and oratory, but their messages were delivered in an ingenious way that made them more than welcome. Finding that more than 500 were to face directly the Committee on Constitutional Amendments, the others hailed with joy the opportunity to be heard on the Statehouse grounds. On the broad balcony they placed a banner bearing the words: "Woman Suffrage Overflow Meetings, Speakers Stand Here."

The first to demand the attention of the overflow were Miss Costello and Miss Rendel. One mounted a granite post at one end and the other jumped up on the top of the post at the opposite end. They did not want the right of voting just for the privilege of the ballot, they said, but for the influence women may exercise in public affairs.

Others, men and women, were heard, among them being Mrs. George F. Lowell, of Newtonville, Mrs. R. C. Fitzgerald and the well-known Socialist, Mrs. E. A. Adams of Cambridge.

AUTOS AND BALLOONS.

St. Louis Club Proposes to Build Big Track and Facilities for Ascensions.

[BY DIRECT WIRE TO THE TIMES.]

ST. LOUIS, Feb. 23.—[Exclusive Dispatch.] The Million Population Club proposes to establish an automobile race track and balloon ascension grounds, the aggregate cost of which is to approximate $200,000. The track will be two miles long and oval in shape, constructed of reinforced concrete. The ascension grounds will be put in the center of the oval.

A grand stand, with a capacity of 10,000 persons, also will be erected. Though the project was launched only last night at the annual banquet of the organization at the Mercantile Club, it did not come as a surprise to many of the members. Apart from plans for the successful carrying out of the undertaking have been under way for several weeks.

The idea was sprung in the form of a resolution introduced by Henry W. Peters, president of the Peters Shoe Company and one of the vice-presidents of the club. To Charles F. Wenneker, president of the club, Peters gave the credit of the idea. The plan to be followed here is one being carried out at Atlantic City, N. J. Wenneker visited that city to study details.

Several sites for the track have been tentatively selected and the committee soon will determine which is the best.

PRESSURE TO SELL CLUB.

Politicians Assume Risk of Ball Team Being Forced to Give Up Playing Site.

[BY DIRECT WIRE TO THE TIMES.]

PHILADELPHIA (Pa.) Feb. 23.—[Exclusive Dispatch.] Tomorrow at noon the Philadelphia National League baseball club will pass into the ownership and control of State Senator James P. McNichol and Israel W. Durham.

Arrangements for the transfer of this valuable piece of sporting property were completed today and all that remains is the formality of signing documents at the office of Charles E. Ingersoll.

Some of the stockholders have said that it was intimated to them pretty forcibly that the block occupied by the ball grounds was becoming too valuable for that purpose and ought to be utilized for buildings, either residence or factories, and it would be a great advantage to other property holders in the vicinity if streets would be cut through the block and that condemnation proceedings might be resorted to for this purpose.

It would seem that McNichol and Durham are willing to assume this risk.

MEMPHIS BREAKS OUT.

MEMPHIS (Tenn.) Feb. 23.—[Exclusive Dispatch.] With no opposition looked for in the Senate and a bill legalizing eight-round bouts to a decision having passed the lower house, plans for an elaborate revival of the pugilistic game were aired here today when application for a charter was made for the Memphis Athletic Club. The petition filed recited that the club will be to promote "social enjoyment," to maintain a gymnasium and to foster all sorts of gymnastic exercises.

The incorporators are R. Brinkley Snowden, real estate king; C. S. Raine, president of the Mercantile Bank, and Caruthers Ewing, an attorney well-known in the harness horse, baseball and corporation circles. An arena to accommodate several thousand people where some of the important fights of the year will be held will be erected.

Is Going It Blind.

DENVER, Feb. 23.—[Exclusive Dispatch. Blind John Condon of Chicago registered at the Brown Palace hotel today. The signature on the register brought to light the fact that the racing interests of the country are making a desperate effort to establish the racing game in Colorado, after having been driven out of many other States. It developed that there is a bill before the Legislature, introduced among hundreds of others during the last day for introduction of bills, which would legalize the sport in this State. It had been overlooked and the plan was to put it through quietly. Condon, it is stated, is here in the interest of the measure and will try to have it put through.

Game at Joy Park.

The Los Angeles Giants and Dyas-Cline baseball teams are to play at Joy Park Sunday afternoon at 2:30 o'clock. This will be the second contest between the two teams, Dyas-Cline winning the first by a small margin. Red Tayler is to umpire.

VICHY CELESTINS

Natural Alkaline Water

Bottled at the Springs

A delightful table water with highly medicinal qualities

Ask your Physician

VICHY CELESTINS

US AND ENGINES.

HUMAN BEINGS LIKE LOCOMOTIVES.

AMERICAN METHODS ARE ALMOST CRIMINAL.

More Care Given to Stoking Engines Than in Regulating Amount of Food Consumed by Human Beings Whether Work Done Warrants It or Not.

L. T. Cooper, or the "stomach man," as he is called in the East, who is meeting the public and introducing his medicine at the Owl Drug Co.'s store, No. 625 South Broadway, had the following to say when seen at the store Tuesday:

"The way Americans abuse their stomachs is little short of criminal. The digestive organs are like a boiler in a locomotive. They generate the power to run the human machine. If a locomotive makes a run of 100 miles it is fed just enough fuel to do the work properly, no more, no less. It would be an insane idea to attempt to make a locomotive use as much fuel in a run of five miles as during a 100-mile run. The fireman would be fired if he attempted it.

"We are our own firemen. We decide how much fuel, in the shape of food, the human engine shall have. Do we go about it in a sensible, rational manner, striving to regulate the supply to the demand put upon it? I should say not. Our idea is to crowd just as much into ourselves as we can possibly eat three or four times a day.

"Exercise to the human engine is equivalent to miles run by the locomotive. Surely a human engine that sits at a desk or stands behind a counter or rides in a motor car all day is not entitled to the big fuel supply of one that walks behind a plow for nine to ten hours at a stretch. But they all get about the same amount of food and in consequence most city people are nervous, run down, easily tired and about half sick. For years they haven't had enough outdoor exercise to digest their food properly and the whole digestive machine is stuffed up and out of order.

"I have a medicine that will tone up the digestive organs in thirty days. Not less than one-fourth the population of Los Angeles will take this medicine in the next two months. They can't help it. Every time a tired-looking, droopy man or woman starts using my preparation they will be persuading friends to try it in about two weeks. That's how I made such a selling record in the East.

"Myself or assistants will be at this store from 10 until 7 each day to see all who call. Those who wish to try my preparation, without charge, may do so."—[Adv.

Riley Defeats Toy.

MANCHESTER (N. H.) Feb. 23.—Willie Riley of South Boston showed his superiority over Eddie Toy of San Francisco in the fifteen-round match here tonight. The South Boston man was the aggressor throughout and while Toy never was in a bad way, the decision was easily earned. Riley, while not having a chance to end the battle before the limit was reached, sent home many stinging punches.

Glover Beats Carter.

NEW YORK, Feb. 23.—[Exclusive Dispatch.] Mike Glover, the clever little Boston scrapper, outpointed Eddie Carter of Philadelphia in their ten-round bout at Brown's Gymnasium tonight. The contest was rather slow, but this was because Glover landed a hard swat in the first round that caused Carter to have a wholesome respect for the Bostonian's punch.

New Ball Grounds.

CHICAGO, Feb. 23.—Charles A. Comiskey, owner of the Chicago American League baseball club, let the first contract for his new grounds today. The contractor will fill in the low land in the new tract at Thirty-fourth street and Shields avenue, which will be ready for occupancy next year.

Stanford Team Coming.

STANFORD UNIVERSITY, Feb. 23.—Arrangements have been completed whereby the Stanford University baseball team will play St. Vincent's College, Los Angeles, on March 5 and 6.

LINER GROUNDS ON SHOALS.

White Star Cretic Goes Ashore Near Boston, but Is Towed to Safety.

[ASSOCIATED PRESS NIGHT REPORT.]

BOSTON (Wednesday) Feb. 24.—After floundering in the mud off Fort Warren, on George's Island, in the outer harbor, the White Star steamer Cretic, inward bound with nearly 1000 passengers from Mediterranean ports on board, brought up on Centurion ledge, half a mile east of the fort, at 11:30 o'clock last night.

Five tugs pulled the Cretic into deep water at 1:15 a.m., and towed her to quarantine. She was not seriously damaged.

ELECT DIRECTORS.

SAN FRANCISCO, Feb. 23.—Stockholders of the Standard Consolidated Mining Company, at their annual meeting today, elected directors for the ensuing year. One hundred and sixty-four thousand out of the one hundred and seventy-eight thousand shares of outstanding stock, were represented. Most of the stock is held in New York.

The following are the directors selected: Alex C. Lessen, S. E. Scheeline, Leopold Michels, W. H. Metson, William Fries, Albert Fries and J. W. Power.

The property has paid more than $5,000,000 in dividends, but no dividends have been declared for some time.

60c Disc Records for all Machines 49c

THE REAL BARGAIN CENTER OF LOS ANGELES

The 5th STREET Store

BROADWAY AT FIFTH STREET

Coffee Served Free to Customers Rear Shoe Dept.

Any Suit in the House at

$10.00

$20, $25, $30 and $35 Values

Great Winter Clearance Is Now On

High Grade Hand-Tailored Clothing For Less Than Cost to Make

A suit sale that offers untold advantages to the man who appreciates fine fabrics, skilled workmanship, modish colors and irreproachable style. You may wait many months before you find another opportunity to secure clothing of such high character at so nominal a price. The assortment is large and varied and the values positively without a parallel, including hundreds of the very smartest suits of the season selling regularly at prices ranging from $20.00 to $35.00. You have unrestricted choice of the entire stock in this great Clearance Sale at one price—$10.00. Make your selection at once. Men's Clothing Department, Fourth Floor, Corner Building.

"ALL MY LIFE A SUFFERER FROM CHRONIC CATARRH. I NOW FEEL LIKE A NEW MAN."

S. FLECK, 436 North Grand Ave., Los Angeles, says: "I have had Chronic Catarrh all my life. It affected my throat, stomach and head. My nose was always stopped up so that at night I could not breathe through it, interfering with my rest. I would also hawk and spit a great deal, especially in the morning. I had asthma. My stomach also became affected. I could not digest my food. I would bloat up and suffer with bilious attacks. This kept me run down all my life. I NEVER EXPECTED TO BE WELL. This was my condition when I began Drs. Shores & Shores' wonderful treatment four (4) months ago. They helped me from the first day, and I have gained right along. I feel like a new man. I weigh eight (8) pounds more and feel fine in every way. My catarrhal troubles are practically all cured, thanks to Drs. Shores' skill. I feel that sufferers ought to know of Drs. Shores' wonderful treatment, for they have made a new man out of me. Any one doubting this statement is at perfect liberty to call on me and I will gladly verify this testimonial." (Signed) S. FLECK.

5 More Days

in which to take advantage of Drs. Shores' generous offer to prove that they can PERMANENTLY CURE YOU of any curable CHRONIC or NERVOUS DISEASE by their wonderful New Treatment—and are willing to treat all who apply up to and including Feb. 28 at

$3 a Month Until Cured

ALL MEDICINES FREE—NO OTHER EXPENSE.

Don't let this opportunity pass—get back your health and enjoy life to its fullest. DON'T BE SKEPTICAL—we have cured thousands and can cure you.

Consultation and Examination Free.

$3 WE ALSO CURE BY MAIL $3

If you live out of town and cannot call, write Drs. Shores & Shores for their new symptom list and get their advice free.

THIS WEEK! THIS WEEK! NO LONGER!!!

DRS. SHORES & SHORES

EXPERT SPECIALISTS IN CHRONIC DISEASES. PERMANENT ADDRESS, 445½ SO. SPRING ST., LOS ANGELES, CAL.

OFFICE HOURS—Daily, 9 a. m. to 5 p. m. Evenings, 7 to 8 p. m. Sundays and Holidays, 10 to 12.

CONSULTATION AND EXAMINATION FREE.

NATURE FAKERS.

PRESCOTT (Ariz.) Feb. 23.—The Supervisors of Yavapai county are becoming experts in natural history and continually are having new problems presented to them for adjudication, governing the laws in relation to bounties on hides of wild animals. Some time ago an Indian woman brought in a caged live wild cat, demanding the pelt bounty on the wild animal. This was refused until after the cat had been slaughtered and skinned.

Another problem was presented a few days ago, when a local wag brought in a stuffed wild cat, somewhat moth-eaten and the worse for wear, claiming that the only part of the original animal brought in was the skin and that the cat had been killed at some time or other within this county. But the Supervisors were firm against this innovation also.

The boundary line dispute between the Supervisors of Yavapai and Mohave counties has been settled by an agreement that a survey made last year shall be accepted by both counties. In this survey Yavapai county has gained 4000 feet of ground on the north end and lost three and one-half miles on the south end.

A-26

COUGHS AND COLDS

RELIEVED IN FIVE MINUTES, CURED OVER NIGHT

Why do you suffer day after day, coughing and hawking and spitting and blowing and doing all sorts of unnecessary things?

Surely you know about

HYOMEI

(PRONOUNCED HIGH-O-ME)

the healing and antiseptic dry air cure, that is guaranteed to cure coughs and colds in 24 hours, or money back.

And Hyomei is such a simple remedy; no drugs to nauseate the stomach, no spray to choke you; just medicated antiseptic air, which you breathe through a pocket inhaler over the inflamed membrane of the nose, throat and chest. But in this air there is a mighty healing power, named eucalyptus, and this power is strong enough and quick acting enough to stop the irritation and inflammation almost immediately.

Try Hyomei for coughs and colds on our money back plan. It's the sensible remedy, and will also cure catarrh, bronchitis, asthma and tonsilitis.

A complete outfit, including bottle of Hyomei and hard rubber inhaler, costs but $1.00, and extra bottles, if afterward needed, cost only 50 cents, at druggists everywhere, or direct, all charges prepaid, from Booth's Hyomei Co., 39 Ellicott St., Buffalo, N. Y.

DOCTORS ENDORSE

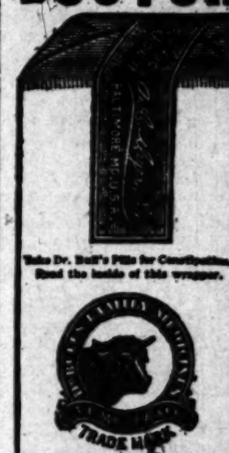

Take Dr. Bull's Pills for Constipation. Read the inside of this wrapper.

DR. BULL'S COUGH SYRUP

TRADE MARK

(Directions inside.)

the celebrated Dr. Bull's Cough Syrup frequently and, besides, often prescribe it for their patients. This old reliable remedy is really a doctor's prescription and invaluable for the treatment of colds, coughs, croup, bronchial troubles, etc.

Prompt in relieving, positive in curing, pleasant in taste it at once commends itself to them as an honest, reliable and meritorious family remedy worthy of recommendation to every one of their patients.

Dr. Bull's Cough Syrup

is endorsed very highly by Dr. Shattuck of New York, as follows:

"I am using and prescribing Dr. Bull's Cough Syrup myself with most gratifying results. No better formula could be made for catarrhal or bronchial coughs, colds, incipient consumption and, in fact, all diseases of the respiratory organs. Its soothing and healing effects are instantaneous and permanent. It is the most effective cough medicine that I have ever used."

F. A. Shattuck, M.D.
344 6th Ave., New York, N. Y.

Every testimonial of Dr. Bull's Cough Syrup published is absolutely genuine and the original is on file in our office.

Trial Bottle Free.

We have absolute confidence in Dr. Bull's Cough Syrup and to convince you that it is all we claim we will send a trial bottle free to all who will write us and mention this paper. A. C. Meyer & Co., Baltimore, Md.

DON'T BUY A SUBSTITUTE.

Don't meditate about what you want when in the dealer's store. Dealers will try to sell their substitutes because they pay better. Always ask for Dr. Bull's Cough Syrup right off, take nothing else and thus get the best medicine. Price 25c., 50c., $1.00.

Dr. Bull's Cough Syrup can be given with perfect safety to the youngest child. It is absolutely pure. Guaranteed under the National Pure Food and Drugs Act; serial No. 2241.

Going East? THE NORTH WESTERN LINE Offers Choice of Many Routes. Through Cars Daily.

C. A. THURSTON, General Agent, 605 So. Spring st., Los Angeles. Phones—Home F5184, Sunset Main 623.

Your Spring Suit

Best bought here—$25 to $50. Made to your measure.

EISNER & CO. Tailors

Angelus Hotel Bldg.

SILVERWARE

COMPLETE STOCK LOWEST PRICES

Parmelee Dohrmann Co

436-444 So. BROADWAY

Knabe Pianos

The Wiley B. Allen Co

410-418 So. Broadway.

Classified Liners.

Times Classified rates: the rate for inserting "Want" ads. in The Daily Times is 1c per word for each insertion; in the Sunday issue 1½c per word, each insertion; minimum charge 25c; except under following classifications the rate for which is 10c per line, minimum charge 30 cents: "Society Meetings," "Personals," "Special Notices," and "Baths and Massage."

"Liner" (classified) advertisements for Sunday insertion received over the counter or by telephone after 12:30 o'clock Saturday nights will be inserted under heading "Too Late To Classify."

Sunday real estate advertisements, to be classified properly, must be in The Times office before 10:30 o'clock Saturday night. Rates 1¼ cents per word.

The Sunday circulation of The Times exceeds 77,000 copies, and more "liners" are regularly printed in its columns than in the five other Los Angeles newspapers combined.

Telephone your want advertisements. Ring up "The Times" any time of day or night and secure prompt and careful attention.

The Times cannot guarantee accuracy or assume responsibility for errors of any kind occurring in telephoned advertisements.

THE TIMES will not be responsible for more than one incorrect insertion of any advertisement ordered for more than one time.

Advertisers should retain receipts given by The Times in payment for "Liners," as no mistakes can be rectified without them.

SPECIAL NOTICES—

TIMES COOK BOOK, NO. 3, READY TODAY, and until the edition is exhausted, is placed on sale the largest, most elaborate and comprehensive cook book of the series issued by The Times.
The 312 recipes for hot Spanish and Mexican dishes and the hygienic department are big features of the publication. The recipes, brought out by The Times Prize Cooking Contest, are generally from Southern California housewives and noted chefs. Price 25c; by mail 5c additional. Address THE TIMES, Los Angeles.

SUNDAY REAL ESTATE LINERS—
Classified real estate advertisements for insertion in THE SUNDAY TIMES must be in the office not later than 10:30 o'clock Saturday nights. Other "want" advertisements for Sunday insertion will be taken over the counter until 11:30 p.m.
The great volume of liners printed in The Sunday Times, numbering regularly over 5000 separate announcements, makes this regulation absolutely necessary in order to get the big Sunday issue out on time.

MADAME GEUNER WISHES TO STATE TO the people of Los Angeles that she has moved her Navajo rug business from Pasadena to 808 S. Alvarado st., opposite Westlake Park, where she solicits the patronage of both her past and present customers; they are purchases direct from the Navajo reservation, and selected by herself; none better can be found anywhere. MADAM C. GEUNER.

CESSPOOLS— CLEANS THEM OUT.
24 years' experience in Los Angeles. We are the only company using a 6-inch wire-wound suction hose; no strainer on end. We pump everything out. No odor; our disinfectant is imported. Best in the world. All work done satisfactory to inspectors. LOS ANGELES SANITARY CO., Temple 886, Home 8846. Branch office, 306 Frost Bldg.

RING RELIABLE MOVING CO.
West 4132. Home 72824.
Before making contract elsewhere. We can save you money. Large open vans with experienced men, $5 for 3 hours' work, or by contract. Beach and country trips a specialty.

CESSPOOLS CLEANED OUT. WE CAN TAKE OUT MORE THAN OTHER COMPANIES. OUR FOREMAN IS A PLUMBER AND KNOWS HOW. PRICE IS THE SAME. ODORLESS. 4 TEAMS. NO WAITING. RED CROSS SANITARY CO., MAIN 5686, HOME 28004.

NOTICE IS HEREBY GIVEN THAT C. G. Mansfield is no longer connected with the Western Distributing Co. or Western Land Co., located at 312 Citizens' National Bank Bldg. The business will be conducted under the old names by me. T. W. PEMBERTON. 24

TIMES BRANCH OFFICE, 531-533 S. SPRING st. Advertisements and subscriptions left at the new Spring-street office of The Times will receive as careful attention as at the main office. Competent clerks in attendance.

WRINKLES—
Bagginess about the eyes removed by the renowned M. Ella Harris method; no injecting; no cutting. Consultation free. Paraffin removed. 431½ S. BROADWAY.

NOTICE IS HEREBY GIVEN THAT I INtend to apply to the State Board of Prison Directors to be paroled from San Quentin Prison, according to law. T. H. HAWKINS.

CALIFORNIA STEAM CARPET CLEANING WORKS cleans carpets, refitting, sewing and laying. 320 E. 4TH ST. Main 712, Home A4264.

CESSPOOLS, $5 TO $8. CLEANS THEM out. We take out 117 gallons at each load more than other companies. IMPERIAL PUMPING CO., Home 23040, West 5394.

"IF YOUR ROOF LEAKS" (BEN SCOTT), SCOTT, THE ROOFER, 1612 S. MAIN, "WILL FIX IT." TIN, SHINGLE, GRAVEL, PAPER. "SHOW HIM THE JOB."

ROOF REPAIRING PROMPTLY ATTENDED to. All work guaranteed. CAL. ROOFING AND SUPPLY CO., 808 Grosse Bldg. A5546.

CANCER CURED, FEE $10, UNTIL MARCH 1. No knife or pain. New remedies; astounding results. Bad cases wanted. SPECIALIST, box 685, Station C.

COLLINS & LUKENS, EXPERT WATCHmakers, room 340 BRYSON BLDG. Reliable work at reasonable prices. 24

FEATHER PILLOWS RENOVATED AT ACME FEATHER WORKS, 724 San Pedro. 'Phone Sunset Main 1166, Home F8041.

A COMPETENT MASSEUSE WILL GIVE treatments to ladies at their homes. PHONE A4578. 24

LACE CURTAINS LAUNDERED BY HAND. West 381, Home B4719. MRS. HEATH.

PERSONAL— Business.

PERSONAL—
IF YOU WANT THE TRUTH CONSULT BYRON STANLEY.
OLDEST ESTABLISHED, BEST-KNOWN PSYCHIC IN CALIFORNIA, GIVES RELIABLE AND SOUND ADVICE THAT WILL HELP YOU ON ALL AFFAIRS OF LIFE. READINGS, 50c.
424—S. HILL—424.

PERSONAL — TIMES COOK BOOK, NO. 3, ready today, and until the edition is exhausted, is placed on sale the largest, most elaborate and comprehensive cook book of the series issued by The Times.
The 312 recipes for hot Spanish and Mexican dishes and the hygienic department are big features of the publication. The recipes, brought out by The Times Prize Cooking Contest, are generally from Southern California housewives and noted chefs. Price 25c; by mail, 5c additional. Address THE TIMES, Los Angeles.

PERSONAL — THE WORLD'S GREATEST ASTRAL SEER AND PSYCHIC.
MILBURN.
WHEN CONSIDERING A PSYCHIC CONSULT THE BEST.
Milburn is the acknowledged leader of them all. Permanently located in Los Angeles. He advises you with a power higher than human. He brings sunshine and success in your life. Work guaranteed.
423 W. SIXTH ST. Hours 10 to 8, daily and Sundays. 27

PERSONAL—
MRS. MASSON.
The noted palmist of London, Eng., may be consulted at 322 S. SPRING ST. (over Owl Drug Store) by those desiring careful, conscientious and reliable hand readings from one of the foremost palmists of the day.
HIGH-CLASS PATRONAGE SOLICITED.

PERSONAL—TIMES BRANCH OFFICE, 531-533 S. Spring st. Advertisements and subscriptions left at the new Spring-st. office of The Times will receive as careful attention as at the main office. Competent clerks in attendance.

PERSONAL—MADAM ANNUVE.
Mme. Annuve, the only great medium worthy your consideration. Low fee life reading, 50 cents, if you bring this ad. 324½ S. BROADWAY, between 3th and 4th sts. (opp. Hamburger's.) 26

PERSONAL—FOR HEALTH & BEAUTY USE ARNOLD VIBRATOR. Necessity in every home. Free trial, limited time. Demonstrations. 403 EXCHANGE BLDG., 321 W. Third st.

PERSONAL — HENLEY, SUCCESSFUL PSYCHIC. Gives dates, facts, figures. Readings daily. 334½ S. BROADWAY, bet. 3th and 4th. 26

PERSONAL — A REFINED, EDUCATED lady wishes to secure as a business partner man of financial standing. Address B, box 4, TIMES OFFICE. 26

PERSONAL — BADLY WRINKLED FACE treated free. Address VENITIAN REMEDY CO., Venice, Cal. 25

PERSONAL—MME. ORA, EXPERT PALMist, ladies, 25c; gents, 50c. 303½ S. SPRING.

PERSONAL—"LIZBETH," PSYCHIC PALMist and magnetic healer. 530 S. BROADWAY. 27

PERSONAL — PROF. ALTHOUSE, NOTED astronomer and palmist. 305½ S. Spring. 27

PERSONAL—A. B. TO F. W. $50 RETURN everything; no questions. Phone. 24

PERSONAL— Business.

PERSONAL—MADAM KARMA.
MADAM KARMA.
MADAM KARMA.
MADAM KARMA.
WORLD'S GREATEST SEERESS.
WITHOUT ASKING ONE QUESTION, BEFORE YOU UTTER A WORD, Karma gives dates, facts, figures. Tells you of living or dead. YOUR SECRET TROUBLES, the cause and remedy; in fact, tells everything. Gives infallible advice on all affairs of life.
There are no mistakes made in the predictions made by the great and wonderful KARMA.
BY PUBLIC REQUEST, SPECIAL READING THIS WEEK, 50c—50c—50c—50c—50c—50c.
To receive the 50c readings you must cut this ad out AND BRING IT WITH YOU.
Hours 10 to 8.
HOTEL WILLOUGHBY, SUITE 7, 506 SOUTH HILL ST., 506. OVER PARK BANK. COR. FIFTH AND HILL STS. OPP. CENTRAL PARK.
MADAM KARMA.
MADAM KARMA.
MADAM KARMA.
MADAM KARMA. 27

PERSONAL—PROF. W. E. KING, 247 S. HILL ST. 247.
ASTRAL DEAD TRANCE SPIRIT PSYCHIC, SEER AND PALMIST. SPECIAL READING THIS WEEK—50c—50c—50c—50c—50c.
To receive the 50c readings you must cut this advertisement out and bring it with you.
He gives dates, facts and figures, reliable and important advice. Call and he will guide you with certainty higher than human power; tells you the truth, good or bad. Predicted election of TAFT and defeat of BRYAN. HIS REVELATIONS ARE MOST WONDERFUL and acknowledged to be of the highest order, not made to satisfy idle curiosity, but intended to give those who seek the truth a permanent benefit. He does not cater to the superstitions of the ignorant, credulous people. If you are in doubt that he can and will perform all he claims, feel yourself invited to call and he will give you a more substantial proof of his marvelous power than you have before received from mortal.
HIGH-CLASS PATRONAGE SOLICITED.
Readings daily and Sunday, 10 to 8.
Permanently located in his own home.
247 S. HILL ST. 247.
Between 2nd and 3rd, near Angels' Flight.
PROF. W. E. KING. 27

WANTED— Help, Male.

WANTED — BY WHOLESALE HOUSE, gentleman cashier; must be good penman, accurate at figures. Answer in own handwriting, giving age, experience and salary expected; married man preferred. Address R, box 161, TIMES OFFICE. 24

WANTED—GOOD SALESMAN; MUST BE experienced house-to-house canvassers; those having experience taking subscriptions for premium magazine preferred. Call between 8 and 10 a.m. and 4 and 6 p.m. WM. F. BAIER, 619 S. Hill st. 26

WANTED — TWO GOOD REAL ESTATE men on commission. Unless you have had experience do not apply.
CHAS. McKENZIE COMPANY, 214 Merchants' Trust Bldg., 24 207 S. Broadway.

WANTED—
JAPANESE EMPLOYMENT AGENCY, 420 W. Sixth st. Home F5253, Main 2764.
COOKS, WAITERS, PORTERS.
Ranch hands, house and window cleaners.
HOUR OR DAY CONTRACT. 9

WANTED—A FEW GOOD WIDE-AWAKE solicitors; those that can deliver the goods. No pikers or chair warmers. Write E. R. MARRIOTT, 320 South Hill, to make appointment. 24

WANTED—HANDY MAN FOR EASTERN San Bernardino county mining camps; grading, mucking, road making, etc. Permanent work for steady man. Call 322 GRANT BLDG. 24

WANTED — CHAUFFEUR WILL PLACE man with references on a six-cylinder Peerless, $100 per month and expenses, for 1-5 of first month's wages; references. Address R, box 152, TIMES OFFICE. 24

WANTED—CARPENTERS TO FIGURE ON finishing bungalow; labor only; also rough carpenter, $3 day. Apply Wednesday, Mountain View ave. Take Colegrove car, or SOUTH 1746. 24

WANTED—THE ORIENTAL.
Home F1887, Japanese Employment Agency, Main 2294. We carefully select, promptly furnish very reliable and competent help of all classes. 750 S. HILL ST., Los Angeles.

WANTED—BRIGHT BOY OF GOOD EDUcation, about 15, in large office; permanent position, with promotion; references required. Address in own handwriting. R, box 147, TIMES OFFICE.

WANTED — MEN IN ALL TOWNS TO handle our Imperial Self-heating Flat Iron; also fine for light cooking; steady work; good pay. IMPERIAL IRON CO., 119½ S. Spring st. 25

WANTED — COMPETENT TIMEKEEPER and assistant book-keeper; permanent position; references and surety bond required; advise age and experience fully. Address R, box 146, TIMES OFFICE. 24

WANTED—MAN WHO CAN BUILD BRICK mantels to build two plain ones, labor only, for $15. I furnish the material. Must be first-class workman. Give your phone number. Address R, box 138, TIMES OFFICE. 24

WANTED—A GOOD RESPONSIBLE MAN, who understands floor dressing, to handle our machines in this locality. Address L, box 152, TIMES OFFICE. 25

WANTED—A FINE APPEARING GRAY physician, registered in California, with hospital experience, good salary, short hours, no traveling. DR. C., 747 S. Main st.

WANTED — TWO NEAT - APPEARING young men, 18 or 20 years old, as salesmen. Address R, box 189, TIMES OFFICE. 24

WANTED—SHOE SALESMAN; THORoughly experienced at retail, who is an expert window trimmer. REGAL SHOE STORE. 24

WANTED — EXPERIENCED SALESMAN for wash goods department. One who has had Southern California experience. 515 FAY BLDG. 24

WANTED — NIGHT CASHIER; MUST BE experienced and well recommended and able to give bonds. Apply at 130 W. FOURTH ST. 26

WANTED—A BOY WITH A WHEEL WHO lives with parents, to work in a grocery store. Inquire corner MONETA AVE. AND SANTA BARBARA ST. 24

WANTED—BASS SINGER FOR TRAVELING vaudeville quartette; must be able to fake, and leave city Monday. Answer today. 'PHONE 21942. 24

WANTED—SALESMAN TO HANDLE THE Skiddo Burglar Alarm; fits any door or window. Address or call H. H. ROGERS, 206 W. Fifth, before 9 a.m. 28

WANTED—MEN WHO WANT TO MAKE money by giving a small part of their time, day or night. Appy FF, box 282, TIMES OFFICE.

WANTED—FIRST-CLASS OPERATOR ON coats. Must be rapid and thoroughly experienced. No other need apply. BRAUER & KROHN, 128-130 S. Spring st. 24

WANTED—COMPETENT MAN, FAMILY cook, $60; experienced farmer, $30; milker, $35. SWEDISH EMPLOYMENT BUREAU, 101 South Broadway. 24

WANTED—FIRST-CLASS AD. SOLICITOR for well-known publication; good chance for live man. Cal room 235, NATICK HOUSE, from 9 to 12, 3 to 5. 24

WANTED — FIRST-CLASS TEAM CAN find steady employment by contract with NATIONAL HARDWOOD CO., 634-646 Aliso street. 24

WANTED — MAN WITH TEAM TO DO grading by the day. Address FIELDING J. STILSON COMPANY, 305 H. W. Hellman Bldg. A2547, Main 105. 24

WANTED—YOUNG MAN OF ABILITY TO canvass city; new article, unusually attractive; no competition; give telephone number. Address S, box 42, TIMES OFFICE. 24

WANTED—A PICTURE MACHINE OPERator at once. Address A, box 264, TIMES BRANCH OFFICE. 24

WANTED — BOY TO LEARN ELECTRO plating. CALIFORNIA METALIZED ROSE CO., 461 S. Flower st. 24

WANTED—HANDY BOY TO CLEAN GARage, hours 8 a.m. to 5 p.m.; salary $4 per week. Apply at 9 a.m. at 2123 W. PICO. 24

WANTED—STRONG BOY TO LEARN THE glass beveling trade. See FOREMAN at 1641 San Fernando st. 25

WANTED—A DELIVERY BOY WITH wheel. M. B. DRUG CO., Washington and Estrella sts. 24

WANTED—MAN TO HELP CARE FOR ELderly man, suffering from paralysis. Address A, box 283, TIMES BRANCH OFFICE. 24

WANTED—OFFICE REAL ESTATE SALESman; state age, experience and reference. Apply R, box 125, TIMES OFFICE. 25

WANTED—CONCRETE MAN TO PUT IN foundation. Phone BOYLE 2227, or HOME 31096 before 8 a.m. or after 6 p.m. 24

WANTED—HANDY MAN TO WORK REpairing and improving around house. Call 756 NORTH HILL ST. 24

WANTED—GARAGE MAN, EXPERIENCED in washing. Apply to foreman, WESTERN MOTOR CAR CO., 727 S. Olive st. 25

WANTED—YOUNG MAN FOR "TRANSFER and bundle desk;" must have experience. J. M. HALE CO., 345 S. Broadway. 24

WANTED—MAN TO WORK AROUND GARden and tend pony. Apply 3153 S. FIGUEROA. 24

WANTED—GOOD BOY TO FEED PRESS PRINTING DEPT. BROADWAY DEPT. STORE. Rear aisle 6. 25

WANTED—SOLICITORS FOR GOOD PROPosition. ROOM 609, Lissner Bldg. Hours 11-2. 24

WANTED—BOY IN TAILOR SHOP. CALL 230½ S. SPRING. Room 238. 24

WANTED—AT ONCE, PLUMBER'S HELPer. Call at 3799 VERMONT AVE. 24

WANTED — A SHOEMAKER. THE ONLY DYE WORKS, 354 S. Hill st. 25

WANTED—EXPERIENCED LADIES' TAILor. Call at 613 W. SIXTH ST. 24

WANTED—TAILOR ON CUSTOM COATS. 142 S. BROADWAY, room 231. 25

WANTED—TEAM TO HAUL GRAVEL. Apply at 119 W. NINTH ST., this morning. 24

WANTED— Help, Male.

Note—Applicants for positions are advised not to enclose original recommendations in answer to ads. Send duplicates only.

WANTED—
HUMMEL BROS. & CO.,
A strictly First-class Agency.
All kinds of help promptly furnished.
Your orders solicited.
116 EAST SECOND STREET,
Between Main and Los Angeles sts.
Largest and best equipped offices on Pacific Coast.
SUNSET MAIN 509.
HOME PHONE 10709.
Blacksmith and shoer, city, $75; pruner, orange orchard, $2 day; ranch foreman, $40; night janitor, $50; hanch hands, $30; milkers, $35, $40.
HOTEL DEPARTMENT.
Camp flunky, $30, etc.; pantry man, country, $40, etc.; man and wife, waiter and waitress, $50, etc.; family cook, country, $60, etc.; head waiter, hotel, $60, etc.; starcher and ironer, $40, etc.; washer, hotel, laundry, $30, etc.; waiter, rest., $8; all-round baker, $60, etc.; bus boys, Greeks or Slavonian, $25, etc. 24

WANTED—
THE HOUSE OF PHILBROOK, Incorporated,
232-233-234 Security Bldg.
We act as a clearinghouse for the bringing together of employers and men seeking engagements in mercantile office and technical lines.

Accountants.	Advertising men.
Bank cashiers.	Bank clerks.
Bill clerks.	Book-keepers.
Card writers.	Cashiers.
Civil engineers.	Credit men.
Electrical engineers.	Managers branch stores.
Managers dept. stores.	Managers of salesmen.
Mechanical engineers.	Stenographers.
Draftsmen.	Shipping clerks.
Salesmen.	Secretaries.
Timekeepers.	Window trimmers.

Call and learn our methods and terms. 24

WANTED—WE DESIRE THE SERVICES of a capable young salesman, who is not afraid to get out and hustle. We are offering an exceptionally attractive proposition that should appeal to the salaried employe and wage earner. To one fulfilling requirements we offer a position carrying a salary or commission, and want only those to apply that have a proven past record as to salesmanship. Address, giving references, age, etc., B, box 261, TIMES BRANCH OFFICE. 24

WANTED—POSITIONS SECURED FOR

Office men.	Collectors.
Book-keepers.	Timekeepers.
Stenographers.	Railroad clerks.
Cashiers.	Watchmen.
Clerks, dept. stores.	Engineers.
Grocery clerks.	Chauffeurs.

General office and mercantile assistants.
COMMERCIAL SERVICE CO. (Inc.)
514-515-516 Bumiller Bldg., 430 S. Broadway. 24

WANTED—JAPANESE
PACIFIC EMPLOYMENT CO.,
Leading agency and contract office.
'Phone Home F1078, Main 1714.
House and window-cleaning department.
FEMALE DEPARTMENT.
ATTENTION—Beware of imitators who are using our firm name, "PACIFIC."
9 631 W. SIXTH ST., Los Angeles, Cal.

WANTED—IF THE MAN WHO BOUGHT A No. 1 water-color paint brush from Millichamp's Paint Store, 540 Sixth st., San Diego, Cal., on the evening of January 29, 1909, about 5 p.m., will send his name and address to P. O. BOX 1502, San Diego, Cal., he will learn something which will be financially beneficial to him. 25

WANTED—
Two hat and men's furnishing goods salesmen; one clothing salesman, and one floor manager at DESMOND'S. Good salary and permanent positions to men who understand their business. Apply by letter, giving references.

WANTED— Help, Male or Female. (Investment Required.)

WANTED—WIDE-AWAKE MAN AT ONCE to take half interest in fine-paying legitimate honest cash business; no fake; located on Spring st., that will pay you $125 monthly as your part; experience not necessary; easy to learn; hours from 8 to 5; you must be steady and able to invest $250 with services. Call 702 S. SPRING ST., room 230. 24

WANTED — AN INTELLIGENT GENTLEman to purchase half interest in an established, incorporated business college. Investment of $1000 (half of actual assets) required. References exchanged. Address R, box 123, TIMES OFFICE.

WANTED—AT ONCE, GOOD HONEST MAN take half interest in and help manage old-established cash business that requires no experience; $250 required; salary $150 monthly. 228 S. BROADWAY, office 438. 25

WANTED—MEN AND WOMEN MAKE BIG money in business, which they can learn in one hour; few dollars will start you out; we employ our students. Apply 736 S. HILL ST., from 9 a.m. to 9 p.m. 24

WANTED—SOBER, RELIABLE MAN WITH $150 cash, salary $30 weekly; experience unnecessary; handle your own money. ROOM 4, 519 S. Spring. 24

WANTED—LADY COOK WANTS SOBER partner with $250 take cash and help manage old-established restaurant while she does cooking. ROOM 9, 534½ S. Broadway. 24

WANTED—TAILOR TO BUY CLEANING and pressing establishment; store and one living-room. Good location; cheap rent. 512 W. 8TH ST.

WANTED — THREE GOOD, RELIABLE men, with $100 to $500 and services; money secured. Address R, box 166, TIMES OFFICE. 24

WANTED— Help, Female.

WANTED—3 LADIES, IMMEDIATELY. EXtraordinary offer to enterprising ladies. FASHION BEAUTY COLLEGE, entrance 307 S. Broadway. 26

WANTED—LADIES WHO WANT TO MAKE money by giving a small part of their time day or night. Apply FF, box 244, TIMES OFFICE.

WANTED — EXPERIENCED SALESLADY for dry goods store, close to city, must have good references, state age. Address P, box 169, TIMES OFFICE. 24

WANTED—LADIES, AT ONCE, FLORENtine Hairdressing College, corner Broadway, entrance 227 MERCANTILE PLACE. Grand opportunity. F 7287. 27

WANTED — GIRL FOR ALTERATION work; opportunity to learn shirt making. MACHIN SHIRT CO., fourth floor, 420 South Broadway. 25

WANTED—MAID FOR GENERAL HOUSEwork; good plain cook in family of 5; clean housekeeper, wages $35. 1227 MAGNOLIA AVE. 25

WANTED—WILL GIVE OFFICE RENT IN good building and use of machine to public stenographer in return for slight services. Address P, box 184, TIMES OFFICE. 24

WANTED—LADIES TO MAKE PILLOWtops at home; good pay, unlimited instructions free; steady work. Call 712 S. FLOWER. 27

WANTED—GIRL OR YOUNG LADY AS companion and housekeeper; a good home. At 1322 W. 16TH ST. 24

WANTED—GIRL, ABOUT 16, TO HELP with housework. 242 E. 27TH STS. Home 22783. 25

WANTED—YOUNG GIRL, 15 OR 16, TO mind baby and wash dishes. Good home, 1404 W. 10TH. 25

WANTED—DRESSMAKERS TO TAKE work home; good pay. Apply at BENJAMIN KAPLAND & CO., 117 Winston st. 24

WNATED—FIRST-CLASS COAT FINISHers for ladies' work. Apply at 444 S. BROADWAY, room 200. 24

WANTED—FIRST-CLASS BUTTON-HOLE maker on vests. 1043 W. 34TH ST. Home 25347, University car. 24

WANTED—LADIES' FULL CAST ROMEO and Juliet. Address R, box 27, TIMES OFFICE. 24

WANTED — FIRST-CLASS STENOGRAPHer and general office girl. Address P, box 152, TIMES OFFICE. 24

WANTED—EXPERIENCED HAIR DRESSer; also apprentice. Call 831 OCEAN FRONT, Ocean Park, Cal. 24

WANTED — EXPERIENCED BINDERY girls. GLASS BOOK BINDING CO., 306 Boyd st. 25

WANTED—YOUNG GIRL WHO LIVES AT home, $3 per week. DAKE'S PRESS CLIPPING BUREAU, 427 S. Main st. 24

WANTED—EXPERIENCED CARVER AND cashier for cafeteria. Apply after 9 o'clock at 508 S. HILL ST. 24

WANTED — WOMAN TO ASSIST WITH housework and care of an invalid. Address R, box 143, TIMES OFFICE. 25

WANTED—GIRL TO WORK IN PRINTING office; wages $5 per week. Address R, box 155, TIMES OFFICE. 24

WANTED—GIRL TO ASSIST WITH LIGHT housework; go home nights; wages $4. Call at 2515 S. MAIN ST. 25

WANTED—HELP ON WAISTS AND sleeves. MADAM BONJOUR, 1013 S. Flower. 24

WANTED—GIRL TO ASSIST IN GENERAL housework; small family; wages $20. 972 MAGNOLIA AVE. 24

WANTED — COOK; REFERENCES REquired. 227 WEST ADAMS ST. Telephone South 1027. 25

WANTED—4 TO 5 GIRLS TO PACK BOTtles. Call at once. AVE. 19 AND HUMBOLDT. 26

WANTED—30 EXPERIENCED SALESLAdies for San Francisco. 510 GERMAIN BLDG. 24

WANTED — A TAILORESS FOR FIRST class ladies' tailoring. 322 S. BROADWAY. L. J. MEYER. 24

WANTED—NURSES TO SUPPLY PHYSICians' calls. 611 GERMAIN BLDG. 24

WANTED—LADY PRESSERS. THE ONLY DYE WORKS, 354 S. Hill st. 25

WANTED—YOUNG LADY TO ASSIST IN doctor's office. Call at 711 S. MAIN. 25

WANTED—GOOD WAIST FINISHERS. 512 S. Broadway. L. G. POTTS, third floor. 25

WANTED—GIRL FOR KITCHEN WORK IN private boarding-house. 533 S. GRAND. 25

WANTED— Help, Female.

Note—Applicants for positions are advised not to enclose original recommendations in answer to ads. Send duplicates only.

WANTED—
First-class family cook, country, $60 etc.; cook, institution, $45 etc.; cook, restaurant, $12 week; pantrywoman, $30 etc.; waitress, Arizona, $30 etc.; ten waitresses, first-class hotel, $30 etc.; ten, $35 etc.; six, $30 etc.; Imperial Valley, $30 etc.; city, $25 etc., $7, $8, $9 week; R.R. eating-house, Nevada, $35 etc.; Catalina, $5 week; San Pedro, $30 etc., $9 and $10 week; three chambermaids, $30 etc.; one, beach, $25 etc.; three girls, mixed work, $25 etc.; ironer, hotel, laundry, $35 etc.; housegirls, $35 etc., $30 etc., $25 etc.; nurse girls, $20 etc., $10 etc.; three kitchen women, $7 week.
HUMMEL BROS. & CO., 116 E. Second st.

WANTED — FIRST-CLASS INSTITUTION cook, colored or white, $45; cook for small institution, $35; family cook, city, $40; another, Alhambra, $35; short order cook, $10 week; second girl, city, $30; another, $25; first-class upstairs maid, with city reference, $30; kitchen work, institution, $27; mixed work, boarding-house, $25; nurse for children, with city reference, $30; another, South Pasadena, $30; chambermaids, $30; waitresses, $25; restaurant waitress, $8; institution laundress, $30; head waitress, $35; housegirls, city and country, $30 to $35. MRS. HAWLEY AND MISS FORGRAVE, 254 S. Broadway. 24

WANTED—FOR POSITION IN OUR OFfice, an efficient stenographer and book-keeper. Young woman, under 25, with thorough English education preferred. This is an exceptional opportunity for the right party. Satisfactory salary—with chance of early advancement.
Apply in own handwriting; give references, particulars of experience, 'phone number, and salary expected. READ ADVERTISING AGENCY, San Fernando Bldg.

WANTED—THE NATIONAL LADIES' COLLAR FASTENER, patented, just ready for the market and bound to have the greatest sale of any small article; article now on the American market; any bright girl or woman should make as much every two hours as she could make on salary in any store or office in the land in a week; 25c; send 25c for sample and agents' prices. Address NATIONAL COLLAR CO., 544 Los Angeles st., Los Angeles, Cal.

WANTED—WAITRESS, R.R. LUNCH COUNter, $35, free fare; family cook, beach, $50 or $60; must be A-1, with references; cook and second maid, $35 and $35; housegirl, 3 in family, as one of family, $25; another, $30.
25 WAITRESSES.
Long list others, $15 to $40.
SWEDISH EMPLOYMENT BUREAU,
24 101 S. Broadway.

WANTED—10 LADIES TO SOLICIT, ADVERtise and take orders for an article that every lady has to have and sells at a bargain; good hustler can make $3 per day; don't fail to inquire about this, as it is no fake and the ads come from a first-class house. Apply at CLOTHING STORE, upstairs, 445½ South Spring. 26

WANTED — EDUCATED YOUNG WOMAN, who is a thoroughly proficient stenographer and book-keeper. No other need apply. Salary $50 a month to start, with early promotion to right party. Address in own handwriting, giving references, experience and other particulars, ZZ, box 111, TIMES OFFICE. 24

WANTED — HOTEL WAITRESSES, COUNtry, $25, fare advanced; hotel starch ironer, $35; hotel waitresses, beach, $25; hotel waitresses, city, $25, $30; cafe waitresses, $8; housegirl, ranch, $25; lunch counter waitress, $10; housegirls, $25, $35; cafeteria girls, $8. SECURITY AGENCY, room 234, Bryson Bldg., Second and Spring. A5600, Main 5411. 24

WANTED—FRENCH SECOND GIRL, $30; second girl to assist with child, country, $30, employer here; children's nurse, $30; four chambermaids, $25; ten waitresses, $25 and $30; general housegirls, city and country, $30 to $35. HENDERSON EMPLOYMENT AGENCY, 455 S. Broadway. 24

WANTED — YOUNG LADY STENOGRApher for stock broker's office; short hours and easy work. Small salary to begin. Answer in own handwriting, stating experience and lowest salary, also address and telephone number. Address R, box 5, TIMES OFFICE. 26

WANTED—CANDY SALESGIRL, $7; OFFICE girl, $30 month; 3 kitchen women, no Sunday, $7 week; 2 second girls, $25; hotel waitresses, $25; chambermaid, $25; cooks, $30, $40; many more places. BROADWAY EMPLOYMENT OFFICES, 316 S. Broadway. 24

WANTED—1 HEAD WAITRESS; EXPERIenced pantry woman, $40; another, $35; 5 hotel waitresses, 4 arm waitresses, 3 chambermaids, cashier, 3 candy girls. HOTEL TOURIST & REPORTER OFFICE, 205½ S. Main, room 9. 24

WANTED — A COMPETENT GIRL FOR general housework, in family of two adults; heavy washing sent out; wages $35. 'Phone 51621. 640 BIXEL ST. Telephone before 10 a.m. or after 1 p.m. 25

WANTED—WOMAN FOR HOUSEWORK, 2 women, $1 day, for two weeks, no Sunday work; girl for delicacy store, restaurant. $8 week; 2 waitresses, city, $25, found. 304 E. SECOND ST.

WANTED—LADIES TO MAKE SOFA PILlow tops at home for wholesale house; steady work; good pay; experience unnecessary; unlimited instruction free. IDEAL ART CO., room 15, 415½ S. Spring st. 24

WANTED—LADIES TO MAKE SOFA PILlow tops and art novelties at home; easy and beautiful work; taught free; pays $8 to $14 weekly. Call at store, 754 S. BROADWAY. Woman's National Art Exchange.

WANTED—LADIES IN ALL TOWNS TO handle our Imperial Self-heating Flat Iron; also fine for light cooking; steady work; good pay. IMPERIAL IRON CO., 119½ S. Spring. 25

WANTED — EXPERIENCED STENOGRApher, Underwood operator; must be rapid and willing; wholesale house; salary $50 month to start; state experience and reference. Address BOX 208, Station C, Los Angeles. 24

WANTED — A MIDDLE-AGED WORKING housekeeper as one of the family; three adults; salary $30; Sundays off; a Protestant preferred: Call up MAIN 4461, before noon. 24

WANTED—3 GOOD EXPERIENCED KITCHen women to work in cafeteria. Call early and be ready for work. BOOS BROS. CAFETERIA, 321 W. Fifth st. 24

WANTED—GIRL FOR GENERAL HOUSEwork; must be good cook; good wages for right party. Call 2433 S. FLOWER (Grand ave. car to Adams.) 24

WANTED—A NEAT AND RELIABLE GIRL for general housework, in a small family. 'Phone 71527, or 2526 POWELL ST., near Arlington. 24

WANTED — RESPECTABLE YOUNG GIRL to help with housework and take care of child; good home and good wages. 1623 CENTRAL AVE. Phone South 1625. 24

WANTED—EXPERIENCED STARCH WORK ironers, mangle girls, collar girls; also other experienced help. Come at once. YOSEMITE LAUNDRY CO., Pasadena. 1

WANTED—YOUNG WOMAN FOR TRAVELing position; must be up-to-date and not afraid of meeting people. Address PARMELEE & WEST, 553 S. Spring st. 24

WANTED—YOUNG GIRL, ABOUT 15 OR 18 years old, to make herself generally useful about factory. Apply PACIFIC GARMENT CO., 360 S. Los Angeles st., third floor. 24

WANTED — THREE GIRLS FOR HAIRdressing parlor. Call this afternoon and evening. 416 MERCHANTS' TRUST BLDG. 25

WANTED—LADIES FOR HOME WORK; easy, rapid, profitable and permanent; experience unnecessary. Address A, box 251, TIMES BRANCH OFFICE. 26

WANTED—GIRL FOR GENERAL HOUSEwork and occasionally assist with care of baby; must be first-class plain cook; family of 2. Call today, 1407 WILTON PLACE. 24

WANTED — EXPERIENCED GIRL FOR general housework; good cook; no laundry; reference required; wages $30. Apply 738 WHITTIER ST.

WANTED—A MIDDLE-AGED LADY TO DO light housework; good home, small wages. Call 3220 E. SECOND ST. Take Boyle Heights car. 24

WANTED— Help, Male or Female. (To Learn Trades.)

WANTED—YOUNG MEN BETWEEN THE ages of 18 and 25 are taught to operate the linotype machine at THE TIMES LINOTYPE SCHOOL, corner San Fernando and College sts., Los Angeles. Good operators are in demand in every section of the country, and the pay is above the average. It is possible to learn it from three to six months. Apply to SCHOOL MANAGER for terms.

WANTED — STUDENTS AT ONCE TO learn beauty culture in all branches, taught by experts, exceptional opportunities for students; wages paid while becoming proficient in their work. FASHION BEAUTY COLLEGE, entrance 307 S. Broadway. Tel. A1274. 26

WANTED — THE FLORENTINE HAIRdressing College costs no more than poor schools in business solely to obtain your money. You deserve the best. Corner Broadway. Entrance 227 MERCANTILE PLACE. 27

WANTED—17 CONTRACT JOBS GOING IN plumbing, brick laying and electricity; students earn tuition back after 2 months and can learn the trade in about 4 months; catalogue free. UNITED TRADES SCHOOL CONTRACTING CO., 122 E. Ninth, Los Angeles.

LADIES, LEARN BEAUTY CULTURE, hairdressing and hair manufacturing at MACDONALD'S, the original and reliable college. 204 Mercantile Place; entrance room 41. 27

WANTED — YOUNG MAN TO ASSIST IN business college office. Free tuition for light services. Call 317 WRIGHT & CALLENDER BLDG. 2

WANTED — RAILWAY MAIL CLERKS. March examinations. Preparation free. FRANKLIN INSTITUTE, Rochester, N. Y.

WANTED—MILLINERY APPRENTICES AT beach, board and room while learning. Inquire BRODIN'S, 108 E. 11th. 26

WANTED— Help, Male or Female. (Instruction Course.)

WANTED—RAILWAY MAIL CLERKS. $800 first year. Examination in Los Angeles May 15. Preparation free. FRANKLIN INSTITUTE, Rochester, N. Y.

WANTED— Help, Male and Female.

WANTED—WANTED—WANTED—
An up-to-date man and wife to take charge and handle a small foothill ranch near San Bernardino. Fine electric car line through the property. House sightly, fine and beautifully furnished; man must be hard worker and manage a team and work men and have ability; wife fine No. 1 cook, with no children; owners reserve privilege visiting ranch and giving full directions all times, and with guests on notice by telephone; no drones wanted; good wages paid. Inquire of L. T. GARNSEY, 217 W. Second st., city, immediately.

WANTED— Situations, Male.

WANTED—BAKERY PROPRIETORS
In need of first-class help, bread, cake and pastry cooks furnished promptly. Inquire New Baker's Home, corner Third and Wall, Hermosa Hotel.
S. J. GILMORE, prop. Home phone A5106.

WANTED—YOUR ORDERS FOR HELP SOlicited; city teamsters, ranch teamsters, orchard hands, ranch hands, stable men, dairy hands, milkers, cooks, waiters, camp cooks, flunkeys and any kind of help you need. SECURITY AGENCY, room 234, Bryson Bldg., Second and Spring. A5600, Main 5411. 24

WANTED—SHORT ODD JOBS FOR MORNings; satisfaction or no pay. Address GEO. H. VALENTINE, manager Independent Students' Odd-job League, 138 E. Jefferson st. Phones—Home 23473, Main 4403, Home A2356. 24

WANTED—HOUSE, WINDOW CLEANING, PAINTING, TINTING, CARPENTERING, ROOF REPAIRING, PLUMBING, BY EXPERT MECHANIC. CALL UP APARTMENT 106. PHONE A3404.

WANTED—CHAUFFEUR, BRIGHT JAPAnese, wishes situation, who had graduated engineering department of college; has good experience, city or country. J. B. KAWACHI, 1016B S. Olive st. 29

WANTED—JAPANESE LICENSED AUTOmobile driver wants position in private family; understand repairing; will also do other work in spare time. TAKAHASHI, 116 W. Ninth st. 'Phone F1978, Main 6749. 28

WANTED—STEADY POSITION BY JAPAnese young boy, photographer. With good experience as printing, developing of 3 years. Address I. SHIGEMATSU, 137½ E. 1st st. Main 6862. 27

WANTED—ORGANIST AND CHOIR LEADer (late of the Victoria College of Music, London, Eng.) would like church position; best of references. Address A, box 290, TIMES BRANCH OFFICE. 24

WANTED—SITUATION BY PARTY, EXPErienced in banking; bonds, stocks, loans, etc., with view of investing; L. A. bank references. Address A, box 285, TIMES BRANCH OFFICE. 24

WANTED—CHAUFFEUR WANTS POSITION in private family, or as demonstrator; 3 years' experience; reference. Address S, box 251, TIMES OFFICE. 24

WANTED—A YOUNG AND GOOD EXPERIenced Japanese cook boy, wishes position to work in a private family, town or country. Address YAMA, 282½ N. Alameda st. 28

WANTED—JAPANESE WITH BEST REFerences as first class cook, wants position in private family. FRANK, Phone A1792, or Main 3960. 25

WANTED—POSITION BY JAPANESE WITH best references, as first-class cook, in private family. Hendy. Phone Main 1423, Home 517. 61 N. FAIR OAKS, Pasadena. 24

WANTED—STEADY POSITION AS NIGHT watchman by married man; sober, references; can give bond. Address A, box 278, TIMES BRANCH OFFICE. 24

WANTED—STEADY POSITION BY EXPErienced soda dispenser; position in drug store preferred. Address A, box 280, TIMES BRANCH OFFICE. 25

WANTED—BY A COMPETENT GARDENER a permanent place, greenhouse, general work; reference. F. H., care WINSEL SEED STOR..., 351 Main. 24

WANTED—SITUATION BY YOUNG MAN; handy with any kind of work; can furnish best of reference. Address R, box 158, TIMES OFFICE. 24

WANTED—ACTIVE ELDERLY MAN, handy in garden, house and furniture repairs, make himself generally useful; best references. SCHUBERT, 141B N. Olive st. 26

WANTED—SITUATION BY A FIRST-CLASS horseshoer, 15 years' experience, would like a steady position; go anywhere. Address R, box 128, TIMES OFFICE. 24

WANTED—SITUATION BY EXPERIENCED gardener; understands the care of horses; references. Address P, box 142, TIMES OFFICE. 24

WANTED—BUTLER AND VALET WANT situation; experience in traveling; best recommendations. Address J. M. B., L, box 152, TIMES OFFICE. 24

WANTED—AN EXPERIENCED JAPANESE contractor, for furnish laborers; any kind of ranch work. S. KITA, 312 N. Alameda st., city. 24

WANTED — JAPANESE LAUNDRY MAN, with long experience, wants position in family. Write to YASUKICHI OKAMOTO, 636 S. Olive st. 24

WANTED—CHAUFFEUR, 28, SINGLE, GERman, repair gasoline, electric car, driving or take care of car; city, country. Address O, box 26, TIMES OFFICE. 27

WANTED—CARPENTER WORK; THORoughly competent; also paint and tint work reasonable. Ask for CARPENTER, F9804. 25

WANTED—POSITION; WISH POSITION AS clerk in grocery; 7 years' experience. Address R, box 160, TIMES OFFICE. 24

WANTED—COLLEGE STUDENT WANTS employment, out of school hours. Phones SOUTH 4258, 29381. 24

WANTED—PLACES IN CHRISTIAN SCIence families for boy and girl to work for room and board. MRS. H., 1652 W. Eighth. 24

WANTED—POSITION BY JAPANESE houseworker. Phone Broadway 3632. MORI. 24

WANTED—CARPENTER WORK, JOB OR general contract; work guaranteed. Phone SOUTH 2190. 1

WANTED—JAPANESE SCHOOL BOY wants position. Address GEORGE ICHINOSE, 634 W. Sixth st. 24

WANTED—BY YOUNG MAN, A POSITION in retail grocery; references. PHONE F1987. 24

WANTED — SITUATION BY JAP FOR housekeeper; speak good English. Address N, box 44, TIMES OFFICE. 26

WANTED — GOOD CARPENTER WANTS work by day or contract. HOME PHONE D1180. 25

WANTED — POSITION BY JAPANESE, first-class cook, in private family. Address KINO, 646 Wall st. Main 1145, F5733. 25

WANTED— Situations, Female.

WANTED—WORK BY THE DAY OR chamber maid work. PHONE BROADWAY 2236. 24

WANTED — EXPERIENCED TRAINED nurse wants care of invalid or nursing of any kind. PHONE 71218. 24

WANTED—WOULD LIKE TO NURSE IN confinement cases. 'PHONE MAIN 1255. Call for lady in room 30. 25

WANTED—GOOD WORKER WANTS HOUSE cleaning or laundry work. Phone SOUTH 3331. 24

WANTED — POSITION, HOUSEKEEPER, with lady alone or elderly couple; have girl 7 years; references. 'PHONE MAIN 1412. 25

WANTED — COLORED GIRL WANTS place; good plain cook; wages $5 per week. Phone WEST 2133. 24

WANTED — EXPERIENCED STENOGRApher, cashier and private exchange operator wishes position. 'PHONE F4563. 24

WANTED — DAY'S WORK, LAUNDRY OR house cleaning. A3404, Main 5041. MRS. WHITE. 24

WANTED — COMPETENT AND EXPERIenced houseworker; good wages. F5535, 8 to 11. 24

WANTED—BY COMPETENT SWEDISH cook, general housework, $40. Phone A4639, Main 1096. SWEDISH BUREAU. 24

WANTED — GENERAL HOUSEWORK; wages $35; home nights; best of reference. PHONE 23723. 24

WANTED—A PRACTICAL NURSE WITH city reference, would care for ladies, crippled, sick or elderly. Phone BOYLE 303. 25

WANTED — WORK BY DAY, HOUSE cleaning or washing. Phone BROADWAY 1313. 25

WANTED—SITUATION, JAPANESE COUple, first-class cook, housemaid, city, country. KI, 814 WALL ST. 24

WANTED—DAY'S WORK BY FIRST-CLASS laundress and fine clothes by the dozen. 785 E. 18TH ST. Tel. South 2491. 27

WANTED—A STEADY, GOOD GIRL WISHes position at housework, city or Hollywood. Address P, box 153, TIMES OFFICE. 24

WANTED—COLORED GIRL WANTS PLACE to assist in housework in small family, day work wanted also. BROADWAY 1806. 24

WANTED—BY WIDOW, CAPABLE AND strong, having 7-year-old boy, position as housekeeper. Phone SOUTH 2322. 26

WANTED — SITUATION BY COLORED woman; wants day's work. 'PHONE BOYLE 707. 24

WANTED—WASHING, IRONING, HOUSE cleaning, by competent woman or man. Phone A4639, Main 1096. SWEDISH BUREAU. 24

WANTED—DANISH GIRL WISHES GENERal housework in small family. PHONE F5646. 24

WANTED—DAY'S WORK OF ANY KIND. 'PHONE MAIN 6464. Mrs. Jones. 24

WANTED — WASHING AND IRONING TO take home. MAIN 6812. 24

WANTED—WOMAN WANTS WORK BY day or hour. PHONE 41516. 24

WANTED—POSITION BY A1 STENOGrapher-cashier; references. EAST 1656. 27

WANTED—POSITION BY LADY STENOGrapher. HOME 'PHONE A8075. 24

WANTED—COLORED WOMAN WANTS general housework. Tel. MAIN 7061. 24

WANTED— Situations, Female.

WANTED—POSITION BY COMPETENT Swedish house girl, good cook, city references; also neat, reliable German girl, desires place as child's nurse or second work; 3 years' reference. MRS. PATTEN'S (formerly Miss Day) EMPLOYMENT OFFICE, 315 S. Broadway. Main 613, A1993. 24

WANTED—GENERAL HOUSEWORK BY middle-aged woman, energetic, thoroughly experienced; years last place; best references; plain English-American cooking; no heavy washing; family 2 or 3 adults, $25, for nice, steady place. Address R, box 150, TIMES OFFICE. 24

WANTED — HIGHLY CULTURED EUROpean lady wants position as useful companion, or lady's maid with party going East or abroad in spring; speaks perfectly French, German, English. Address MISS BREHM, box 1065 Pasadena, Cal. 24

WANTED — REFINED, MIDDLE-AGED lady of experience would like position as housekeeper for rooming-house or care of apartments. Address S, box 22, TIMES OFFICE. 24

WANTED — MOTHER WITH GROWN daughter wishes position as housekeeper for widower or take charge of rooming-house; beach preferred. Address P, box 131, TIMES OFFICE. 25

WANTED—HOME TO CARE FOR DURING owner's absence by 3 adults; will give best of care; also first-class references. Address M. J. R., 1522 W. 17th st., city. Phone West 5164. 28

WANTED—BY COMPETENT COOK, SECond maids, child's nurse and chambermaids, also man and wife, etc., experienced help. Phone A4639, MAIN 1096. SWEDISH AND GERMAN BUREAU. 29

WANTED—BY ELDERLY, COMPANIONable woman, situation for light housework; no washing; pleasant home and $5 per month. Address R, box 163, TIMES OFFICE. 24

WANTED—POSITION BY STENOGRAPHER, experienced, educated, refined; will go out of town; good salary required for good work. Address S, box 23, TIMES OFFICE. 24

WANTED—BY COMPETENT WOMAN; REFerences, cooking in small family; will do some housework; $30 month. Phone MAIN 1408. 24

WANTED — NURSE WANTS POSITION, care of children in widower's home or institution. Address P, box 140, TIMES OFFICE. 24

WANTED—YOUNG WOMAN WITH BABY 8 months old wants position in family, city or country. Address R, box 154, TIMES OFFICE. 25

WANTED—BY YOUNG JAPANESE, ANY situation except cook, in good family. OARIE, 'Phone 59076. 240 Gordon st., Hollywood. 26

WANTED—BY CAPABLE WOMAN, PERmanent situation as housekeeper, any position of trust. ROOM 3, 819 S. Hill. Main 6289. 26

WANTED—SCANDINAVIAN YOUNG WOMan, position as cook or working housekeeper, country preferred. Address 737 SAN JULIAN ST. Main 6584. 25

WANTED—TRAINED NURSE, AGE 32, would like position as nurse, companion; excellent testimonials. Address NURSE, 151 N. Pasadena ave., Pasadena. 27

WANTED—BY NEAT GIRL, GENERAL housework in city, $35 per month; reference. Address B, box 76, TIMES BRANCH OFFICE. 24

WANTED—GOOD SEAMSTRESS WANTS sewing in families or dressmaking shop, $1.50 per day. Address R, box 157, TIMES OFFICE. 24

WANTED—POSITION BY COMPETENT stenographer; legal work preferred; 5 years' experience; can furnish references. TELEPHONE 23790. 24

WANTED—DAYS' WORK, M. 2150. 1

WANTED— Situations, Male and Female.

WANTED — QUICK SERVICE; COLORED cooks, waiters, porters, mechanics, laborers, general house work; hotel work especially. J. W. COLEMAN EMPLOYMENT OFFICE, 211 E. 2nd st. Ring up Broadway 1106; A3073. 27

WANTED — SITUATION BY MAN AND wife; wife as cook, husband as chauffeur; will also do other work in spare time. Address B, box 266, TIMES BRANCH OFFICE. 25

WANTED—FOR COLORED HELP, COOKS, porters, maids, laborers. Call CRUMBLEY'S AGENCY, Broadway 2828. Home phone F1482. 24

WANTED—BY YOUNG COLORED COUPLE, situation as cook and general houseman, first-class coachman. Address S, box 5, TIMES OFFICE. 26

WANTED— Agents and Solicitors.

WANTED—COMPETENT AGENTS TO SELL the new combination life, accident and health policies, sold exclusively by the Pacific Mutual Life Ins. Co., $15,000,000 assets; $100,000,000 insurance. Liberal renewal contracts. Representatives making big money and building life income. Call or address J. N. RUSSELL, JR., 201 Home Office Bldg., 3rd and Hill sts., Los Angeles.

WANTED — LADIES TO SELL HOSIERY guaranteed for six months for men, women and children; well-known make; easy sellers. Write today for territory and attractive terms. VIKING HOSIERY MILLS, 532 Market st., Philadelphia, Pa. 25

WANTED—AGENTS; LOS ANGELES IS open territory for one hand egg, cream and salad dressing beater; quick 25c seller and 100 per cent. profit. Send 15c for samples or free circular today. H. STEGMULLER, 1116 Fifth st., San Diego.

WANTED—LIVE, RELIABLE, EXPERIENCed agent to handle in Los Angeles the highest grade colony lands in Merced and San Joaquin counties. Address OWNER, S, box 27, TIMES OFFICE. 25

WANTED— Partners.

WANTED—PARTNER, DESIRE AN INtelligent gentleman to purchase half interest in an established, incorporated business college. Investment of $1000 (half of actual assets) required. Pleasing personality essential. Prefer party accustomed to meeting the public. Address R, box 129, TIMES OFFICE.

WANTED—PARTNER IN ESTABLISHED loaning corporation (incorporated.) $15,000 up wanted; handling your own money and doubling such in two years; entirely conservative and safe; principals only. Address N, box 56, TIMES OFFICE. 27

WANTED—$1250 FOR HALF INTEREST IN my cafeteria on Broadway; this is a straight business proposition and a good chance for a man that means business to act as cashier; no triflers or agents need answer. Address R, box 172, TIMES OFFICE. 24

WANTED—AN EXPERIENCED AND SUCcessful lemon and orange grower has 260 acres frostless land, Riverside, with water; wants partner to put in trees. Reply S, box 25, TIMES OFFICE. 2

WANTED — PARTNER; ESTABLISHED real estate business; firm desire to enlarge their business by adding loan department; offer 1-3 interest to reliable party, $500. Address S, box 37, TIMES OFFICE. 24

WANTED—PARTNER IN SPLENDID PAYing office business; excellent opportunity for bright, ambitious man; small investment required. Call ROOM 314, 123 W. Third st. 25

WANTED—LADY PARTNER IN FINE-PAYing, genteel business; can show fine income for small investment. Address D, box 261, TIMES BRANCH OFFICE. 25

WANTED—RELIABLE, HONEST PARTNER with $250 for ½ interest in office business, averaging $200 month. Call 523 S. Broadway. 24

WANTED—ACTIVE PARTNER WITH $200. Lady or gentleman. In established paying light manufacturing business. 1324 W. 22ND STREET. 27

WANTED — $2700 BUYS INTEREST IN swell store here; clearing several hundred dollars monthly. See PHOENIX, 302 Grant Bldg. 25

WANTED— Rooms.

WANTED—ROOM BY LADY WITH GIRL of four years, in a Christian private home of the Epostolic faith; family without children; care of child during the day while I am at business; privilege of housekeeping. Address S, box 32, TIMES OFFICE. 24

WANTED—2 FURNISHED AND 1 UNFURnished rooms for housekeeping, party to take some furniture for rent; must be close in. Address E, box 254, TIMES BRANCH OFFICE. 24

WANTED— Rooms With Board.

WANTED—A QUIET GENTLEMAN WISHES comfortable combined sitting and bedroom with board; handy to Broadway and Second; must be reasonable. Address S, box 44, TIMES OFFICE. 24

WANTED — BY TWO WORKINGMEN, IN neighborhood of Chester Place, private boarding by week or month. Address P, box 132, TIMES OFFICE. 25

WANTED— To Rent.

WANTED—TO LEASE.
Two to five-acre ranch, with five or six-room house. Walking distance of car line. Anywhere in foothills. Address S, box 157, TIMES OFFICE. 24

WANTED—BY 3 ADULTS, MODERN COTtage, flat or bungalow, about 5 rooms; west of Figueroa; rent reasonable. Address S, box 24, TIMES OFFICE. 25

WANTED—5 OR 6-ROOM FURNISHED COTtage, southwest, 4 adults, permanent party; about $35. Address S, box 4, TIMES OFFICE. 24

WANTED —TO RENT ABOUT FOUR-ROOM modern cottage. Give particulars or no attention. 3122 CLINTON ST., city. 24

WANTED— To Rent.

WANTED—TO RENT, ATTRACTIVE ... for permanent home ... children; 5 or 6 rooms ... furnished bungalow; ... on run and auto barn ... place arranged for ... of reference. Address ... BOX 38, Station C, city.

WANTED — WE ARE ... modern 4, 5 and 6-room ... and unfurnished; list with ... rental company ... ing free. LOS ANGELES ... Germain Bldg. 'Phones ...

WANTED—PART OF STORE ... side of Broadway, for ... line of ladies' goods ... in first letter. Address A, box ... BRANCH OFFICE.

WANTED—100 HOUSES, COTTAGES ... or apartments to rent ... furnished. No charge ... LAKE REALTY CO., ... 1500; 51122.

WANTED—TO RENT FOR ... more a house of seven or ... than one-half mile from ... and Adams; modern price ...

WANTED — HOUSES, COTTAGES ... flats to supply daily ... FRANK C. SMITH & ... Trust Bldg. A4474.

WANTED — REFINED COUPLE ... room modern completely ... keeping apartment ... July 1. Address R, box ... Phone ...

WANTED— To Purchase, Real Estate.

WANTED—
WANT BUSINESS PROPERTY
Olive or Hill between ... and ... 8th or 9th between Main and ... Will trade ranch $60,000 ... for 10 years (show place of ...) and pay cash difference to ...
HAGERTY & ...
304 H. W. Hellman ...
4th and Spring sts.

WANTED—
TAKE NOTICE.
If you have a house or lot to sell list it with us, as we have ... well as expert salesmen.
WM. B. WEBNER,
Manager House and Lot ...
GRIDER, HAMILTON & ...

WANTED—FOR CASH CUSTOMER ... modern seven to ten-room ... Pico and Adams, west of ...
FRANK HERON ...
24 Phones ...

WANTED — FOR EXCHANGE ... some one that has a good ... galow with one or two large ... line, that will take my ... first payment; will consider ... outfit is as good as there is ... if you have something good ... received answer this ad ... the 15th of March. Address ... OFFICE.

WANTED—SEVERAL GOOD ...
AND LOTS; WEST OR SOUTH ...
PRICES MUST BE RIGHT.
A6126. E. GENTRY ...
MAIN 2346. ...
24

WANTED—ANYONE HAVING ... in a good apartment ... property on which payment ... next 30 days, can dispose ... and location is right; I ... with values and nothing ... unless it is a bargain ... given. I AM NO AGENT ... 173, TIMES OFFICE.

WANTED— Lot in Hollywood, north of ... $2500; will give 5-room ... Heights, value $4000, and ... See NIMMO, with
C. WESLEY ...
217 Citizens' Nat'l ...
Home A4684, ...

WANTED—AT ONCE, ... build on, lots suitable ... cost about $2500. Exchange ... exchange one of the finest ... a-half 14-room house, ... quarter-sawed oak finish ... leaded; cellar under ... S, box 34, TIMES OFFICE.

WANTED—GOOD, WELL ... Fernando Valley; ... Must be good and ... WILL E. ... 322 O. T. Johnson Bldg.

WANTED—INDUSTRIAL ... Angeles, to $30,000 or ... come grove to offer as partial ... at $20,000.
SEE LUNDEEN FOR ...
222-223 Central Bldg. ...

WANTED—WE HAVE A CASH ... a lot in Vermont Avenue ... blocks of car line; ... 51st and Moneta ave. ... with EDWARD D. SILENT & CO. ...

WANTED—WEST SIDE LOT ... ment, nearly new 3-story ... east front; healthful ... easy terms. 425 EUCLID AVE. ...

WANTED—WE HAVE CASH ... for new 6-room home ... Adams or Wilshire; ... the price. WISLER, MOORE ... Hill st.

WANTED—TO BUY 4-ROOM ... house; will exchange ... stock as payment down ... monthly; give full particulars ... box 114, TIMES OFFICE.

WANTED—TO BUY, GOOD ... THAT'S OFFERED AT A ... WHAT HAVE YOU TO OFFER ... A. T. JERGINS & CO. ... 400 HERMAN W. HELLMAN ...

WANTED—TO PURCHASE, COTTAGE ... over $2500; $300 cash, balance ... ments. "EXCHANGE," ... Bldg.

WANTED — TO PURCHASE ... buy 2 to 5-acre ranch ... take notice. Address R, box ... FICE.

WANTED—TO GET THE ... $700 to $900 cash; describe ... street; south or west ... TIMES OFFICE.

WANTED—SMALL HOUSE ... exchange for paying ... PEATE & DOHERTY ... Bldg. A3204.

WANTED—TO BUY GOOD ... tel or apartment house ... real estate to $10,000 ... with KROESEN BROS. ...

WANTED—TO BUY ON ... to 7-room house, with ... yard, west of Main, between ... TEL. HOME 23830.

WANTED—I HAVE $500 CASH ... lot, southwest, corner ... dress E, box 368, TIMES ...

WANTED—$400 LOT, WITHIN ... of 40th and Main st., ... assume. Address SAVAGE ...

WANTED—GOOD LOT AS FIRST ... on 6-room modern new ... west. Address R, box 177, TIMES ...

WANTED—NEAR VENICE ... to 2 acres, with California ... 312 CITIZENS' NAT. BANK ...

WANTED—BEST HOUSE AND ... will buy, Sunset blvd. ... SELL, 912 Union Trust Bldg.

WANTED — A 4 OR 5-ROOM ... must be cheap, on easy terms ... Severance Bldg.

WANTED— To Purchase, Miscellaneous.

WANTED—ANTIQUE JEWELRY ... ware, English plate ... ings, bric-a-brac, etc., ...

WANTED—DIAMONDS, JEWELRY ... pay cash; get my offer ... REID, 142 S. Broadway, room ...

WANTED — TO BUY ... watchmaker's lathe and ... RIDDLE, Colton, Cal.

WANTED—SMALL STOCK ... will pay 50c on the dollar ... 231, TIMES BRANCH OFFICE.

WANTED—DIAMONDS, OLD GOLD ... elery, highest price ... CROUCH, mfg. jeweler ...

WANTED—DIAMOND ... tique jewelry and old gold ... 621 S. Broadway.

WANTED — CASH PAID ... beds. 736 SAN PEDRO. ...

WANTED—TO BUY TICKET ... or some Montana point ... 204, TIMES BRANCH OFFICE.

WANTED—
To Rent.

WANTED—TO RENT, ATTRACTIVE ... for permanent home by man and wife, no children; 3 or 4 rooms, furnished or unfurnished bungalow; must have garden ... to run and auto barn; don't bother ... places arranged for tourists ... of reference. Address with full ... BOX 32, Station C, city.

WANTED — WE ARE SHORT OF modern 4, 5 and 6-room bungalows, furnished and unfurnished; list with the only ... rental company in city and get ... lists free. LOS ANGELES RENTAL CO., ... Germain Bldg. 'Phones Main 4139 and ...

WANTED—PART OF STORE ON ... side of Broadway, for high-class line of ladies' goods. State location ... in first letter. Address A, box ... BRANCH OFFICE.

WANTED—50 HOUSES, COTTAGES or apartments to rent. Furnished or unfurnished. No charge for listing. LAKE REALTY CO., ... Alvarado ...

WANTED—TO RENT FOR A TERM ... more a house of seven or eight rooms ... than one-half mile from ... and Adams; modern prices. ...

WANTED — HOUSES, COTTAGES, flats to supply daily calls. FRANK C. SMITH & SON, ... Trust Bldg. A4874.

WANTED — REFINED COUPLE WANT housekeeping apartment, modern completely furnished ... July 1. Address R, box ..., TIMES OFFICE. Phone ...

WANTED—
To Purchase, Real Estate.

WANTED—

WANT BUSINESS PROPERTY

Olive or Hill between 4th and 10th, or ... 8th or 9th between Main and Olive. ... Will trade ranch $50,000; 12 per cent. ... for 20 years (show place of Orange county) and pay cash difference to $75,000.

HAGERTY & HEMPEL,
304 H. W. Hellman Bldg.
4th and Spring sts.

WANTED—

TAKE NOTICE

If you have a house or lot to sell, list it with us, as we have the buyers as well as expert salesmen.

WM. B. WERNER,

Manager House and Lot Dept.

GRIDER, HAMILTON & OSWALD CO.

WANTED—FOR CASH CUSTOMER, ... modern seven to ten-room residence, ... Pico and Adams, west of Harvard. FRANK HERON, ... Phones A4... Main ...

WANTED — FOR EXCHANGE, ... some one that has a good 5 or 6-room bungalow with one or two large lots, ... will take my horse and ... first payment; will consider equities ... If you have something good and want ... received answer this ad as I want to ... the 10th of March. Address R, box ..., TIMES OFFICE.

WANTED—SEVERAL GOOD HOUSES AND LOTS; WEST OR SOUTHWEST. PRICES MUST BE RIGHT.

A4526. MAIN 2540. E. GRIFFITH & CO., 404 CURRIER BLDG.

WANTED—ANYONE HAVING AN ... in a good apartment building or business property on which payment will be due in next 30 days, can dispose of ... if price and location is right; I am well acquainted with values and nothing will be considered unless it is a bargain and ... given. I AM NO AGENT. Address ..., 332, TIMES OFFICE.

WANTED—Lot in Hollywood, north of ... will give 6-room house in ... Heights, value $4000, and take ... See NEWMAN, with

C. WESLEY ROBERTS CO.,
227 Citizens' Nat'l Bank Bldg.
Home A4... Main ...

WANTED—AT ONCE, 15 OR 20 ... build on, lots suitable to ... cost about $2500. Exclusive of ... exchange one of the finest ... a-half 14-room house, built by ... quarter-sawed oak finish; ... paneled; cellar under whole ... box 24, TIMES OFFICE.

WANTED—GOOD, WELL LOCATED LOT ... Fernando Valley; any amount ... Must be good and at right price. WILL S. PRESTON, 320 O. T. Johnson Bldg.

WANTED—INDUSTRIAL PROPERTY, ... Angeles, to $20,000 or $30,000; have ... come grove to offer as partial payment ... at $20,000. SEE LUNDEEN FOR HOMES, 328-329 Central Bldg., 6th and Main sts.

WANTED—WE HAVE A CASH BUYER ... a lot in Vermont Avenue Square, ... blocks of car line; also buyer for ... flat and Menlo ave. See W. F. CHAPMAN with EDWARD D. SILENT & CO., ...

WANTED—WEST SIDE LOT AS PART PAYMENT, nearly new 3-story 7-room ... east front; healthful, charming location; easy terms. 435 EUCLID AVE. Phone ...

WANTED—WE HAVE CASH CUSTOMERS for new 5-room home, on high ground, ... Adams or Wilshire; large lot; must be ... the price. WISLER, MOORE & CO., ... Hill st.

WANTED—TO BUY 4-ROOM FURNISHED house; will exchange good gold ... stock as payment down, balance ... monthly; give full particulars. Address ... box 114, TIMES OFFICE.

WANTED—TO BUY, GOOD REAL ESTATE THAT'S OFFERED AT A BARGAIN. WHAT HAVE YOU TO OFFER? A. T. JERGINS & CO., 400 HERMAN W. HELLMAN BLDG.

WANTED—TO PURCHASE, COTTAGE ... over $2500, $300 cash, balance monthly payments. "EXCHANGE," 321 O. T. ... Bldg.

WANTED — TO PURCHASE—I WANT TO buy 2 to 5-acre ranch near city, ... take notice. Address R, box 136, TIMES OFFICE.

WANTED—TO GET THE BEST LOT FOR $700 to $900 cash; describe lot, ... street; south or west. Address ..., TIMES OFFICE.

WANTED—SMALL HOUSE, SOUTHWEST, exchange for paying rooming-house. PEATE & DOHERTY, room ..., ... Bldg. A5864.

WANTED—TO BUY, GOOD BUSINESS, hotel or apartment house for cash ... real estate to $30,000. Call A. L. COX with KROESEN BROS., 220 Central Bldg.

WANTED—TO BUY ON INSTALLMENTS, ... to 7-room house, with barn or ... yard, west of Main, between Sixth and ... TEL. HOME 53998.

WANTED—I HAVE $300 CASH TO PAY ON lot, southwest, corner lot preferred; ... trees ... box 283, TIMES BRANCH OFFICE.

WANTED—$400 LOT, WITHIN 2 BLOCKS of 46th and Main st.; will pay $50 cash ... Address SAVAGE, ... Trinity st.

WANTED—GOOD LOT AS FIRST PAYMENT on 6-room modern new bungalow; ... west. Address R, box 177, TIMES OFFICE.

WANTED—NEAR VENICE SHORT LINE, 1 to 3 acres, with California house, ... 313 CITIZENS' NAT. BANK BLDG. ...

WANTED—BEST HOUSE AND LOT $4000 will buy, Sunset blvd. way. ROSS ..., ..., 103 Union Trust Bldg.

WANTED — A 4 OR 5-ROOM COTTAGE, must be cheap, on easy terms. ... Severance Bldg.

WANTED—
To Purchase, Miscellaneous.

WANTED—ANTIQUE JEWELRY, ... ware, English plate, laces, old prints, ... brie-a-brac, etc., at 514 W. ...

WANTED—DIAMONDS, JEWELRY, ... pay cash; get my offer; fair dealing. ... REID, 342 S. Broadway, room 122. ...

WANTED — TO BUY SECOND-HAND watchmaker's lathe and wheel. Address RIDDLE, Colton, Cal.

WANTED—SMALL STOCK GROCERIES; will pay 60c on the dollar. Address ..., TIMES BRANCH OFFICE.

WANTED—DIAMONDS, OLD GOLD, ... jewelry, highest price; a fair deal. ... COUCH, mfg. jeweler, 342 S. Broadway.

WANTED—DIAMOND SOLITAIRE, ... antique jewelry and old gold. ... S. Broadway.

WANTED — CASH PAID FOR FEATHER beds. 753 SAN PEDRO. Main 2184. ...

WANTED—TO BUY TICKET TO ... or some Montana point. Address ..., TIMES BRANCH OFFICE.

Classified Liners.

WANTED—
To Purchase, Miscellaneous.

WANTED—WE POSITIVELY PAY HIGHEST PRICES FOR LADIES' AND GENTLEMEN'S GOOD SECOND HAND CLOTHING, SHOES, VALISES, TRUNKS, BEDDING, FURNITURE, CARPETS, SPORTING GOODS, ETC. CALLS PROMPTLY ATTENDED. PHONES A7010; MAIN 2667. 24

WANTED — HIGHEST PRICE PAID FOR household and office furniture. ... give us a chance to figure on your goods before disposing of them. Largest second-hand ...
JAMES COLGAN & CO.,
721 to 725 S. Spring st.
Main 2888, F1293.

WANTED—SELL OR EXCHANGE YOUR furniture. We have thousands of customers waiting to buy it. Phone us. Main ..., Home F4971. COLYEAR FURNITURE CO., ... S. Main.

WANTED — TO BUY FURNITURE AND household goods. If you have one piece or a carload we will pay you one-third more than ... Phone us. Main 1117, Home ... COLYEAR'S, 509-511 S. Main.

WANTED—WE BUY HIGH-CLASS LADIES' and men's street and evening clothes. Highest ... 312 S. SPRING. Main 2697.

WANTED — HOUSEHOLD GOODS, FURNITURE, any quantity. Highest cash ... RHOADES & RHOADES, 530-532 ... Phones Main 1259; F1250.

WANTED—FURNITURE AND GENERAL merchandise; don't sell or trade until you see L. A. AUCTION AND COM. CO., 730 ... Broadway 1667, F1719.

WANTED—
Miscellaneous.

WANTED—GOOD SECOND-HAND ENCYCLOPEDIA; give name, binding, condition, and price. IRVINE, 301 Grant. Phones ... Main 2528. 24

WANTED — RHEUMATISM SPECIALISTS. Free treatment free. Pain removed immediately. No drugs. Main 7512. 306 SAN FERNANDO BLDG. 25

WANTED — CHILDREN TO BOARD IN country home; 1c fare. Phone EAST 712. 4

WANTED—PAPERING, $2.75 ROOM; TINTING, $1.50; painting equally as cheap. Tel. ...

WANTED—CHILDREN TO BOARD; PLEASANT home. South 2027, 3087 METTLER ST. 24

TO LET—
Furnished Rooms.

TO LET—HOTEL NESTA, 306 TEMPLE ST. Under New Management. A. T. DORSEY, Prop. ... sunny rooms, steam heat, running hot and cold water in every room; 50 rooms, brick building, cor. of Olive, 1 block ... Courthouse. Main 6991; Home A7726.

TO LET — AT HOTEL OHIO, 217 NORTH Broadway, opposite Courthouse second entrance, elegantly furnished rooms 50c to $2 ... $2.50 weekly and up. Phone in every room; also baths. Running hot and cold water. Best place to stop for the money. ... theaters and business.

TO LET — TWO GENTLEMEN CAN GET front room or suite of two rooms; separate entrance; nice bath and conveniences; in my private home, close in on west side; reasonable rent; references. For particulars, call ... 1

TO LET—NEW HOUSE, BRIGHT, OUTSIDE rooms, housekeeping and single; $1.50 to $4; ... bath, laundry; walking distance; cars direct to depots. TEN EYCK, 111 S. Figueroa.

TO LET—FURNISHED OR UNFURNISHED rooms, single or en suite; also suitable for ... meals if desired. No. 234 S. ... AVE. 'Phone Main 1033, Alhambra.

TO LET—VERY DESIRABLE, HANDSOMELY furnished sunny rooms, in modern private home ... Westlake district; walking distance ... VALENCIA ST. Home 'Phone ...

TO LET—THE WATAUGA, STRICTLY 1ST-class sunny rooms, thoroughly renovated; centrally located; nearly opposite The Times, ... S. Broadway. Phone A2277, Bdwy. 1863. *

TO LET—LARGE FURNISHED SUNNY BEDroom, $2.50 week; also two outside housekeeping rooms furnished, gas, bath and telephone, ... 1003 S. HILL ST.

TO LET—FURNISHED ROOMS FOR housekeeping on high ground; close in; near ... at Crown Hill car line. 331 ... Phone Main 4290.

TO LET—FURNISHED ROOMS AT PENI... 227 South Main st., over ... 25 cents to 50 cents per ... per week.

TO LET—FURNISHED ROOMS, $3 TO $3 ... $12 by month; new management. THE ST. REGIS, 227 S. Flower ... A7... Main 5061.

TO LET—CLOSE IN PRIVATE FAMILY, ... newly furnished sunny front ... reasonable; gentlemen only. 2129 S. ... ANGELES ST.

TO LET—FURNISHED; ½ OF DOUBLE COTTAGE, 3 or 4 rooms, modern; nice location; ...-st. car. 1741 NEW ENGLAND ...

TO LET — 2 SUNNY HOUSEKEEPING ... grate, bay window, phone, porch, ... 2013 S. HOPE. 25

TO LET—$1.50 WEEKLY; LARGE, SUNNY room, well furnished; clean. 2309 E. NINTH ... Also 1112 E. Seventh st.

TO LET—NEWLY FURNISHED, HOUSEkeeping rooms, walking distance, no children. ... W. 7TH ST. 24

TO LET—FURNISHED ROOM FOR ONE OR two gentlemen; one for housekeeping; bath ... 1127 S. HOPE ST. 25

TO LET — NEWLY FURNISHED ROOMS ... business people; walking distance; no ... 345 W. SEVENTH.

TO LET—NEWLY FURNISHED ROOMS FOR housekeeping, under new management. 1260 ... WASHINGTON. 1

TO LET—NEATLY FURNISHED ROOM, ... bath; hot water, phone. $2.25 per ... 24

TO LET — 2 MODERN HOUSEKEEPING rooms, with bath, very comfortable in every way; rent cheap. 622 W. 11TH ST. 27

TO LET—WELL FURNISHED HOUSEKEEPING room, bath, gas and 'phone, $1.25 per ... 620 S. HOPE. 24

TO LET—A FRONT ROOM FOR LIGHT housekeeping, $7.50 per month. PHONE ... 24

TO LET—$20; A LARGE WELL FURNISHED room with use of kitchen, modern flat, ... conveniences. 761 OTTAWA. 24

TO LET — FURNISHED HOUSEKEEPING rooms, $1.75, $2 week; clean; quiet house. ... EAST PICO. 27

TO LET—CLOSE IN, ONE FURNISHED room for housekeeping. 152½ S. BROADWAY. 27

TO LET — LOVELY SUNNY FURNISHED room. 2123 S. HOPE. 26

TO LET—
Unfurnished Rooms.

TO LET—NEW 3 ROOMS, SOUTHEAST CORner, bath, mantel, heater; enamel woodwork; disappearing beds; hot, cold water; janitor service; telephone free; hardwood floors. 1216 ... FOURTH ST.

TO LET—CLOSE IN, 3 BEAUTIFUL SUNNY unfurnished housekeeping rooms, modern. ... Adults only. 2129 SOUTH LOS ANGELES ST. 27

TO LET—TO LADY HAVING FURNITURE for five rooms, 3-room flat, unfurnished, with kitchen, $10 month. Address A, box ..., TIMES BRANCH OFFICE.

TO LET—WHOLE OR PART 4 ROOMS, UNfurnished; suitable for housekeeping. 336 ... st., just west of Hill st., between 3rd ... for $30 month.

TO LET — MODERN UNFURNISHED rooms, bath, toilet, etc.; 1 acre ground. ... 30TH. Hooper car. 26

TO LET—2 LARGE UPPER UNFURNISHED rooms, 2 closets, bath and pantry, $10; no ... under 15 years. 2216 WALL ST. 26

TO LET—
Flats.

TO LET—ON KNOB HILL. Most delightful all-the-year-round residence section in the city. See it. One 5 and ... C. P. DEYOE, 313 W. Third st. A4635. 24

TO LET— Southeast corner Pico and Albany sts. ... upper flat, entirely modern.
LEE A. McCONNELL & CO.,
311-312 Douglas Bldg.

TO LET—IF YOU WANT A CHOICE, CLEAN ... flat at $1121-$1125 Dalton ave., 4 rooms and bath, buffet and cabinet kitchen; ... and $16; water paid. PHONE 29486. 26

TO LET—A NEW 6-ROOM COTTAGE-FLAT ... Westlake district, strictly up-to-date, with ... porches, lots of sunshine, between Park ... and Grand View. 2212 W. 10TH. 24

TO LET—2 DESIRABLE MODERN FLATS, ... and 7 large rooms; newly renovated; 2 ... from First and Broadway. Inquire at ... OLIVE.

TO LET—NEW, SUNNY UPPER FLAT, IN ... district. Apply 1815 W. FIFTH ST. (... Bonnie Brae and Burlington.) or ...

TO LET—CLOSE IN, FOUR AND FIVE-room flats; rent cheap. HUBBELL, 603 ... Phone A2734.

TO LET—ONE 5 AND ONE 6-ROOM FLAT; ... locality; rent reasonable. At 601 ... 27

TO LET—FOUR-ROOM MODERN UPSTAIRS flat; close in. 1213 STANFORD. 'Phone ...

TO LET—4-ROOM FLAT, CLOSE IN, ON ... ave., $25 per month. A7923. MAIN ...

TO LET—MODERN, SUNNY 6-ROOM UPPER flat ... front; large porches. 1731 OAK ST. 25

TO LET—4-ROOM FLAT, 1224½ S. FLOWER. ... Main 3851.

TO LET—
Flats.

TO LET — UNFURNISHED FLATS, NEW, modern, close-in flats of 4, 5 and 6 rooms each, at $25, $28 and $30. Water free. Modern plumbing, private bath and toilet; gas and electricity; everything modern and new. Walking distance, but convenient to car line. 940 to 942½ Francisco st. Key at 942½. See owner at CITY AND COUNTY BANK, 2d and Spring sts. *

TO LET — NEW 5-ROOM FLAT, MISSION finish; oak floors, built-in seat, bookcases, buffet, mantels, gas and electricity; up-to-date in every way; best surroundings; ½ block from Washington-st. car. Apply OWNER on premises, 1940 Oak st. Adults only. Phone West 2372. 28

TO LET—CHOICE CLOSE-IN HOMES.
$25—4 rooms, 1213B W. Seventh.
$26—7 rooms, keys 1221B W. Seventh.
$22.50—6 rooms, W. Seventh st.
$20—5 rooms, S. Hope st.
BRAINERD, Central Bldg. F1632, M. 251. *

TO LET — $26; MODERN FLAT, 5 ROOMS and bath, 1015½ and 1013 Diamond st.; also 913 and 1011 W. First st. Apply 1017 W. First st. Take W. Second st. car, get off at Fremont ave., or call at 207 S. BROADWAY. A3041. Main 3048. 3

TO LET—1251-1247 VERMONT AVE., 2503½ W. Pico st.; finest flats in city; 5, 6, 4-room flats, oak floors, gas ranges, water heater, laundry tubs, cellars, beautiful view mountains, cheap rents. OWNER there 10 to 4. 25

TO LET—BUNGALOW FLAT, 5 LARGE rooms, high ground, beamed ceilings, hardwood floors, furnace; reasonable rent to right party; between 2 car lines, Pico and 16th. 1418 BERENDO ST. 26

TO LET—A 6-ROOM UPPER COTTAGE-flat, on wide Toberman st., 2 blocks from Washington car line; rent $25, water paid. See J. E. PEOPLES, 607 Citizens' National Bank Bldg. 24

TO LET—FLATS, 5 ROOMS, LOWER; 6, UPper rooms; large and sunny; practically new; modern, bright and clean; near car lines; rent greatly reduced to $18; lawns and porches cared for. OWNER, Toberman and 22nd st. 24

TO LET—SOMETHING DIFFERENT IN A strictly modern cottage flat, plenty of sun; excellent neighborhood; low rent to nice couple. OWNER, 870 W. Washington st. 24031. 25

TO LET—
Furnished Flats.

TO LET — $22; MODERN, SUNNY, COMpletely furnished flat; five rooms and bath; close in, good neighborhood; 1015 and also 1019 Diamond st. Apply 1017 W. First st. Take W. Second st. car, get off Fremont ave., or call ROOM 311, 207 S. Broadway. A3041, Main 3048. T. Wiesendanger. 3

TO LET—5-ROOM UPPER SOUTH FURnished flat, to neat adults; appreciating home comforts, separate, modern bath; lawn, walking distance; private family. Phone MAIN 6360. 24

TO LET—PART OR ALL 7-ROOM FURnished flat, modern, sunny; West 7th, near Westlake Park reasonable rent. For further particulars call MAIN 1547. 24

TO LET—CLEAN; 3 OR 5-ROOM FURNISHed flat; all conveniences; separate entrances; permanent; adults. 141 N. BUNKER HILL. Main 7752. 24

TO LET—NEAR WESTLAKE PARK, ON Bonnie Brae; handsomely furnished 6-room upper mission flat; southern exposure; modern; to adults. PHONE A1300. 24

TO LET—$30; FURNISHED 4-ROOM FLAT, first floor; yards, trees. Keys 1346½ S. Hope. BRAINERD, Central Bldg. Main 251, F1632. *

TO LET—4-ROOM FURNISHED FLAT, 1 block from Westlake Park, ($25.) Inquire 2332 W. EIGHTH. 25

TO LET—FURNISHED 5 ROOM FLAT, CONvenient, close in. 564 S. BROADWAY. 25

TO LET—$18; NICELY FURNISHED 3-ROOM flat. Apply mornings, 1123¼ E. TENTH. 24

TO LET—
Apartments Furnished. And Unfurnished.

TO LET — MODERN HOUSEKEEPING apartments, furnished complete, the nicest and neatest to be found anywhere, and at the lowest rent. Phone, bath, gas range, hot water; pleasant yard and flowers. These apartments are especially ventilated, sunny, very clean and homelike. Go and see them, you will like them. Close in; no car fare.
$12—102 S. Beaudry, "The Denver."
$12—1143 W. First st. Fine air, high ground.
$16—1137 W. First st. 3 splendid bedrooms.
$12—1143 W. First st. Can't be equaled.
$12—204 N. Fremont. "GENEVA."
$16—212 N. Fremont. "HELVETIA."
$16—216 N. Fremont, 2 double beds.
$15—222 N. Fremont; 2 double beds.
$12—1003 E. Ninth st., corner Gladys.
$15—1011 E. Ninth st., corner Ceres.
$16—104 N. Beaudry, "Chicago."
$12—1020 W. Colton st., "Florence."
$12—334 S. Figueroa st. Very close in.
$16—702 Ceres ave. "ALHAMBRA."
$12—911 Diamond st. W. Second-st. car.
$20—336 Crocker st. Fine for couples.
$20—913 W. Fourth st. Private baths.
$20—1136 Mignonette st. Very desirable.
$20—1117 W. First st. "THE GOLETA."
$22—Furnished 5-room flat, 1015 Diamond.
$15—Unfurnished 5-room flat, 1013 Diamond.
$50—Furn. residence, 8 rooms, 2631 Roosevelt.
T. WIESENDANGER, 207 S. Broadway. Room 311, or 1017 W. First st. A3041.

TO LET—THE JUDD APARTMENTS, 244 S. GRAND AVE. A. G. GREGORY, proprietor. On the hill, near Angels' Flight, only three blocks from Fourth and Broadway; CHOICE LOCATION FOR BUSINESS PEOPLE; 3-room apartments, completely furnished for housekeeping, all modern conveniences, steam heat, telephone and private bath; reservations made for future vacancies. 'PHONE A3801. 24

TO LET—$12 MONTHLY, HOUSEKEEPING APARTMENTS, completely furnished, large sunny rooms, kitchen, gas range, bath, phone; comfortable and nice. "THE PORTLAND," 911 Diamond st. Apply 1017 W. 1st st. Take W. 2nd st. car, get off at Fremont ave. Also $14, at 334 S. Figueroa st., or call Room 311, 207 S. BROADWAY. A3041; Main 3048. 3

TO LET—$12 MONTHLY, HOUSEKEEPING APARTMENTS; large, sunny rooms; fine grounds; bath, gas range, 'phone; close in; 212 N. Fremont ave. Also, $14, 150 N. Beaudry. Take W. Second st. car to Fremont ave., or call ROOM 311, 207 S. Broadway. A3041. Main 3048. 3

TO LET—$16 MONTHLY; HOUSEKEEPING APARTMENTS; large, sunny rooms; fine grounds; bath, gas range, phone; close in; 216 N. Fremont ave. Also, $14, 150 N. Beaudry. Take W. 2d st. car to Fremont ave., or call room 311, 207 S. BROADWAY. A3041, Main 3048. 3

TO LET—SUNNY, STEAM HEATED APARTment, on first floor, 2 rooms and bath; every comfort and conveniences; excellent location; walking distance; reasonable rates. 1242 W. SIXTH. 24

TO LET—$20 MONTHLY; SUNNY APARTMENTS completely furnished, new; bath, phone; clean, comfortable, very convenient; close in; 336 Crocker st. Also, $12, 1011 and 1003 E. 9TH ST. 3

TO LET—THE ELDEN, NEW BUILDING, completely furnished; heated; choice location. 1302 ELDEN AVE., cor. W. 11th st. W. Ninth-st. car, one block south. Home 53924.

TO LET—SAN JULIAN. Broadway 2436. 1260 San Julian st. Furnished 2 and 3-room apartments, new furniture and new building, $10 to $15 per month; no objection to children. 1

TO LET — IN BEAUTIFUL HIGHLAND Park, first-class apartments, new and up-to-date, moderate. 5334 PASADENA AVE. 'Phone East 460. 2

TO LET—ANGEL CITY APARTMENTS. Housekeeping apartments of 3 rooms, newly furnished, $30 per month up. 1604 CHERRY ST., corner W. 16th. 6

TO LET—DOUGLAS APARTMENTS, 624 W. 10th, corner Flower. Modern 2 and 3-room apartments; complete for housekeeping, $18 to $30. Phone, baths and laundry, etc. 2

TO LET—14 LARGE, LIGHT, SUNNY rooms on corner, close in; all newly decorated and modern; price very moderate. Apply 1125 TEMPLE ST. 27

TO LET—$25 MONTHLY, ELEGANT APARTment completely furnished, large parlor, bedroom, kitchen, bath, 'phone, two double beds, fine house. 216 N. FREMONT ST. 26

TO LET—ELEGANTLY FURNISHED SUITE, complete for housekeeping; in the beautiful new ROSEMONT APARTMENTS, 1327 W. 11th st. 28

TO LET—FINE, 2 ROOMS, HOUSEKEEPING apartment; private entrance. 316 S. BONNIE BRAE. Phone 53405. $15. 24

TO LET—2-ROOM HOUSEKEEPING SUITE, new and clean; all conveniences; cheap rent. 821½ E. FIFTH ST. 25

TO LET—CHOICE SUNNY UNFURNISHED three-room apartment. 1338½ HOOVER. Sunset 624, Hollywood. 24

TO LET—MARCH 1, ONE OF THE HANDsome suites in the NEW ROSEMONT. 1327 West 11th st. Complete for housekeeping. 24

TO LET—JEROME APARTMENTS, 710 California st.; 2 and 3-room apartments, with private baths, close in. 24

TO LET—4-ROOM FLAT, FIRST FLOOR; private entrance; furnished or not; block from Courthouse; adults. PHONE A5969. 26

TO LET—COMPLETE HOUSEKEEPING, sunny, beautiful home; adults; Westlake; walking distance. 707 GARLAND AVE. 25

TO LET—THE WAYLAND, TWO ROOM suite for light housekeeping; private bath, hot and cold water. 150 S. HOPE. 24

TO LET—NEWLY FURNISHED 2 AND 3-room apartments; reasonable rents. THE PICO, 614½ W. Pico st. Phone 29427. *

TO LET—2 AND 3-ROOM SUITES, NEW house and new furniture. THE CRESTONE APARTMENTS, First and Hope.

TO LET—
Rooms and Board.

TO LET—FURNISHED FRONT ROOM WITH board, suitable for 2 young men. $10 S. FREMONT AVE. Main 6454. F1165. 24

TO LET—NICELY FURNISHED ROOMS with board, $35 per month. 1012 S. FIGUEROA.

TO LET—THE MOORE, 1001 WEST 8TH, best board and room in town for price. HOME 53634.

TO LET—
Rooms and Board.

TO LET—GUESTS RECEIVED AT 421 W. Adams street, three houses standing in fine grounds, large reception rooms, billiards; bright, sunny rooms. Every modern convenience, ten minutes from town on Grand avenue car. References. Apply 421 WEST ADAMS ST.

TO LET—WANTED, NERVOUS, CHRONIC or convalescent patients can find well furnished, bright, sunny rooms in pleasant home, any diet wished. Nurse in attendance; a real REST HOME. Address 3823 S. FLOWER ST., Los Angeles. 'Phone South 1192. *

TO LET—TO LEASE—GOOD 6 ROOM COTtage, 916 W. 10th st., only few steps west of Figueroa, in good repair for $27.50; has rented for $30 last few years.
CRISSEY & CARTWRIGHT,
A7181. 325 Bradbury Bldg. 29

TO LET—IN A QUIET NEIGHBORHOOD, overlooking the Arroyo, pleasant rooms, heated, excellent table board; a limited number of boarders taken. 6516 THORNE ST. Phone 39047.

TO LET—
THE CARLISLE, 717 S. ALVARADO. Room and board, $30 for one and $55 for 2; good cooking, steam heat and homelike, ½ block from Westlake Park. 'PHONE 53327. 21

TO LET—ELEGANT BEDROOMS, DOWNstairs, either single or en suite, furnace heat, electricity and piano, nicely furnished, private family, strictly home cooking; rates reasonable for 1. 'PHONE B3282. 25

TO LET — NICELY FURNISHED ROOMS, gas, electricity, with excellent board, walking distance, rates moderate. 1063 ORANGE ST. E1798. 27

TO LET—WARM, SUNNY ROOMS, EXCELlent table; bath, electric light; every convenience; rates reasonable. Home 23214, 321 WEST PICO ST. 24

TO LET—2 PLEASANT, SUNNY ROOMS every convenience, with or without board, to young ladies, $8 and $10. 323 W. 28TH. Phone 21162. 27

TO LET—IDEAL HOME FOR YOUNG MEN, comfortable, bright rooms and good board; terms reasonable; in newly furnished, beautifully located home. 1614 ORANGE ST. 27

TO LET—ROOM, LARGE, LIGHT, CLEAN, $12 month, suitable for 2 gentlemen; also one for $10; board if desired; southern and Spanish cooking. 522 S. FIGUEROA. 25

TO LET—PLEASANT ROOMS, EXCELLENT board, $25, $30, $35 per month; Westlake district. 1022 S. BONNIE BRAE. Phone 51209. 25

TO LET—ROOMS AND BOARD, PRIVATE home, all modern conveniences, adults. 122 WEST 28TH ST. 24

TO LET—NICELY FURNISHED FRONT room with board, well heated, walking distance. Phone BROADWAY 3778. 26

TO LET—470 BIXEL, CHOICE SUNNY front rooms, exceptional board; elegant modern home, walking distance. 28

TO LET—2 DOUBLE ROOMS, WITH EXcellent table board, in a handsome home. 1204 ORANGE ST. 1

TO LET—SUNNY ROOMS, HOME COOKING; prices reasonable. 1409 S. HOPE ST. 1

TO LET—
Houses.

TO LET—
4346 S. FLOWER.
New 5-room house; every convenience; cheap to right party.
South 589. F. H. REDPATH,
27 4300 South Flower.

TO LET—PRETTY NEW BUNGALOW, WITH every convenience; inside arrangement and finish will please the most particular; fine location; handy to business center and yet retired and restful. 112 AVE. 21, South Pasadena car to Ave. 21, Turn west. *

TO LET—NICE HOME, MODERN SEVEN rooms, four bedrooms if desired; large closets, nice bathroom; porches; two toilets; lawn flowers, chickens, $35 to right party. 2624 JULIET ST. West Adams car. *

TO LET—FINE 7-ROOM 2-STORY MODERN home, southwest; hardwood floors, beamed ceilings, linoleum on kitchen; large sunny rooms, lawn fine condition; a bargain. 630 W. 40TH PLACE. Owner, West 2739. 24

TO LET—
5-ROOM HOUSE.
941 Lake st., only $37.50 per month.
MINES & FARISH,
29 315 S. Hill st.

TO LET—SEVERAL BUNGALOWS, FLATS and houses.
TALBOT & CO.,
A4530. 335 H. W. Hellman Bldg. Bdway 2324. 24

TO LET—WELL BUILT HARD FINISHED 4 room house with very large yard, close in, on good car line, $12 month. See owner after 1 p.m., at 1017 WILDE ST. Take Central ave. car.

TO LET—TWO-STORY, 7-ROOM HOUSE, 2237 Cambridge st., or will sell on reasonable terms. The choice residence section of Pico Heights. VAIL & CRANE, owners, 534 S. Spring.

TO LET — MODERN 6-ROOM COTTAGE with bath; hardwood floors; lawn, woodshed, $25; Breed and Brooklyn. Phone BOYLE 270 before 9 a.m. 43480 during day.

TO LET—2-STORY MODERN 6-ROOM house, 1239 S. UNION AVE. Gas, electricity, porcelain bath and cellar; rent $20, water paid. Sunset telephone WEST 1977.

TO LET—4-ROOM NICE COTTAGE; GAS, large lot; barn, ... feet; block from school; general stores. $12, water paid. 4627 COMPTON AVE. Hooper-ave. car. 24

TO LET—4-ROOM HOUSE, LARGE BARN; large corner lot, Pasadena ave., near Sycamore Park; rent $22.50. CHAS. O. HENRY, 6025 Pasadena ave. Phone 31434. 28

TO LET—COMFORTABLE SUNNY 5-ROOM cottage; modern conveniences; walking distance; also 5-room lower and 6-room upper flats, Adults. Inquire 745 S. FIGUEROA. *

TO LET—5 ROOM MODERN COTTAGE, MAple ave., 31st, desirable, convenient, homelike, attractive place. J. L. BRADY, 516 Stimson Blk. Phone A2158.

TO LET—1675 CHURCH AVE., L. A.; MODern 2-story 8-room home; fine location; good neighborhood. Phone OWNER, Hollywood 707.

TO LET — $16; 4-ROOM GOOD COTTAGE; gas, bath, at 229 West 23rd st., including water. 1013 E. ADAMS, or 526 S. SPRING 27

TO LET—EAST EIGHTEENTH. SPLENDID SIX-ROOM COTTAGE. EIGHTEENTH NEAR CENTRAL. C. P. DEYOE, 313 W. THIRD ST. A4635. 24

TO LET—HOUSE, 4 ROOMS, RECEPTION hall, bath, pantry, screen porch, separate back yard; first floor of 2-story house. 1207 W. 12TH. 24

TO LET — MODERN 2-STORY, 6-ROOM house, rooms newly tinted and floors repolished; 3 sunny bedrooms. 1465 W. 29TH ST., near Vermont ave. 'Phone 23527. *

TO LET—A NEW BUNGALOW, 5 ROOMS, bath, gas, electricity; hot and cold water; china closet; beautifully finished; northwest; select neighborhood, $15. TEL. 53586. 24

TO LET—6-ROOM HOUSE ON S. FLOWER, all modern conveniences, including instantaneous heater, and gas range; good location, $35 per month. A7928. MAIN 3282. *

TO LET—7-ROOM HOUSE ON CORNER, ALL modern improvements; hardwood floors, two blocks west Figueroa st. 814 MALLARD ST. 25

TO LET—MODERN, CORNER COTTAGE, southwest; 6 large, sunny rooms; bath and pantry; lawn, flowers, trees; no children; will lease. 1285 W. 24TH ST. 24

TO LET—5-ROOM COTTAGE, 1206 S. UNION ave.; gas, electricity, porcelain bath and cellar; rent $16, water paid. Sunset telephone WEST 1977. 28

TO LET—
$25. 1521 South Flower st., 6-room cottage.
LEE A. McCONNELL & CO.,
311-312 Douglas Bldg.

TO LET—FIVE-ROOM COTTAGE, MODERN, 1190 E. 10 ST., near Central ave. Key at Restaurant, corner 10th and Central. 28

TO LET—6-ROOM MODERN HOUSE, ON W. 42rd, close to Grand-ave. car line. C. MAGNELL, Drug Store, Fifth and Main. 24

TO LET — 142 SOUTH CENTER ST., L. A.; 5-room; toilet, bath, gas; 2 lots; fenced for chickens. PHONE HOLLYWOOD 707. *

TO LET—A BARGAIN; 7-ROOM MODERN house, close in, on N. Grand ave., $18 per month. A7928. MAIN 3282.

TO LET—7-ROOM MODERN HOUSE, 225 Ave. 51; Highland Park; near Occidental College; Garvanza car; rent $30. TEL. 52823. 25

TO LET—6-ROOM MODERN COTTAGE, $12.50. C. WILD, agent, 1468 Atlantic ave., Long Beach. 26

TO LET—6 ROOM COTTAGE AND BATH, fine neighborhood, 2163 DALTON AVE. West Jefferson car, $20 to satisfactory tenant. 24

TO LET—$16; 5-ROOM HOUSE, CLOSE IN, in good condition, porcelain bath, hot water. 817 W. 11TH ST., near Figueroa. 27

TO LET—COTTAGES, $7, $12, $15; FURnished, $16, $20. Keys 2571 ADAMS. Hooper car. 26

TO LET—8-ROOM HOUSE, $30, AT 1287 W. JEFFERSON ST. Key next door. Phone Bdwy. 3430. 2

TO LET—5 MODERN ROOM HOUSE, 1311 Maple avenue, good clean, $20, Water paid. 24

TO LET—4-ROOM COTTAGE, WATER, GAS free, $20 month. 215 WELCOME. Sunset Temple 1574. 25

TO LET — GARVANZA, 5-ROOM MODERN cottage, very nice, $20, water paid. 6430 EAGLE ROCK AVE. near Pasadena ave. 25

TO LET—7-ROOM COTTAGE, 1448 TEMPLE st., $30 to good tenant. R. D. LIST, 1021 Central Bldg. F1988. 2

TO LET—7-ROOM COTTAGE, 616 E. WASHington, large yard, barn, $15. OWNER, 1014 S. Main.

TO LET—4-ROOM COTTAGE, 606 MAPLE ave., $12 to good tenant. R. D. LIST, 1021 Central Bldg. F1988. 2

TO LET—FIVE-ROOM COTTAGE, STRICTly modern, 125 S. Thomas. Inquire 606 N. MAIN. Tel. A8564.

TO LET—$25; NEW 5-ROOM HOUSE, 4567 KINGSWELL AVE. Take Hollywood car to Vermont st.; 5-cent limit. 'Phone 29726. 2

TO LET—10 HOUSES, $7 TO $25 MONTH. C. M. BUCK, 129 S. Bdwy. Main 664, Ex. 664.

TO LET—$12; COSY 5-ROOM MODERN COTtage. 562 E. 36TH. Key at 3466. Phone A6231. 26

TO LET—
Houses.

TO LET—
FURNISHED AND UNFURNISHED HOUSES, FLATS, APARTMENTS.
AN EXCLUSIVE LIST OF ATTRACTIVE NEW AND MODERN PLACES.
ALL SIZES AND DIRECTIONS.
AT VERY REASONABLE RENTALS.
LISTS AND INFORMATION FREE.
WE MAKE HOUSE HUNTING EASIER.
Twenty years renting Los Angeles property.
ALSO
FIRE INSURANCE,
LOANS,
STOCKS AND BONDS.
GENERAL REAL ESTATE.
WRIGHT & CALLENDER CO.,
403 SOUTH HILL ST.

TO LET—HUNDREDS OF HOUSES FURNISHED AND UNFURNISHED, IN ALL PARTS OF CITY AND AT ALL PRICES. WHEN YOU GET TIRED OF HOUSE HUNTING COME IN AND LET US LOCATE YOU. LARGEST LIST IN CITY. WE DON'T SELL REAL ESTATE, WE JUST RENT. LOS ANGELES RENTAL CO., 322 GERMAIN BLDG. PHONES MAIN 4139, A1791.

TO LET—FURNISHED AND UNFURNISHed in the southwest, northwest, southeast and northeast, bungalows, also 1½ and 2-story modern houses, flats and apartments, also have 7 stores and 21 rooms above, all new and modern.
BEACON LUMBER CO.,
406 Severance Bldg. Sixth and Main sts.

TO LET—IN A CLASS BY ITSELF; BEAUtiful new 7-room house, No. 1352 W. 29TH ST.; polished quarter-sawed oak floors throughout; handsome electric light fixtures; latest design hot-water furnace, circulating system, every room heated; hand painted walls; large lot, lawn, flowers and fruit; fine summer-house. *

TO LET — HOUSES, BUNGALOWS AND flats.
FURNISHED AND UNFURNISHED.
Get our time-saving fresh list.
FRANK C. SMITH & SON, 305 L. A. Trust Bldg. 26

TO LET—
$15.00—Bellevue Ave. 5 rooms modern.
$16.00—West 28th 5 rooms, modern.
$18.00—Close in, 5 rooms, modern.
$21.00—W. 48th, 6 rooms, modern.
MRS. HOAG, 524 Merchants' Trust Bldg.
With DARLING BROS.

TO LET — $70; NEW, ELEGANT RESIdence; eight extra large, sunny rooms; seven latest wall beds; each room a perfect parlor in daytime; showy, no sign of a bed, and at night each a large bedroom. Central. Lawn, palms and roses. 944 Francisco st. A3043. Main 3043. 207 SOUTH BROADWAY. 3

TO LET—4-ROOM COTTAGE. INQUIRE AT 151 W. 14TH ST. 28

TO LET—
Furnished Houses.

TO LET—BEAUTIFUL HOME AT HOLLYwood, elegantly furnished; 8 rooms, 2 baths, screened sleeping-room, large sun parlor, furnace, every convenience; entire block in grounds; all varieties of fruit, garden, flowers and pergolas; artesian water; Jersey cow, chickens; an ideal country home, with city advantages; men furnished by owner to take entire care of grounds and stock. Exceptionally low rent to right party. Best of references required. Telephone 59012, or address E. F. BOGARDUS, "Gracemore," Hollywood.

TO LET—
$45—W. 37th, 6 rooms, modern.
$50—Grand View, 7 rooms, modern.
$50—S. Broadway, 5-room flat.
$60—Crown Hill, 5 rooms, modern.
$75—Cimarron st., 8 rooms, modern.
$100—Westlake district, 10 rooms, fine.
$100—Ellendale Place, 10 rooms, elegant.
MRS. HOAG, 524 Merchants' Trust Bldg.

TO LET—WANT DESIRABLE COUPLE TO rent our home; completely furnished and to be allowed to board with them; the house in the Westlake district and a perfect home for one. Liberal arrangements can be made to right people. Address B, box 252, TIMES BRANCH OFFICE. 25

TO LET—IN BEAUTIFUL GARVANZA, overlooking the arroyo, a modern home, completely furnished; 5 bedrooms and sleeping porch; suitable for family, with or without board; near car line. Phone 39047.

TO LET—A COSY LITTLE 4 ROOM BUNGAlow; artistic and thoroughly comfortable; furnished complete for small family adults. West Jefferson car to Harvard blvd. PHONE 39201. References exchanged. 24

TO LET—$11 ONLY, ANOTHER FURnished 4-room cottage, cute for 2; Edendale car to cor. Alessandro and Aaron sts. Inquire 1750 ALESSANDRO ST. 5c fare; water paid. 24

TO LET—FURNISHED, $30, 5 ROOMS, bath, gas and instantaneous heater, high and sightly; 10 minutes' ride, Angeleno Heights car. 1440 HELEN ST. No children. 24

TO LET—5-ROOM COTTAGE, STRICTLY modern, 1 block from car, 20 minutes from 1st and Spring; furnished, $22, unfurnished $17. Water paid. 2305 Michigan ave. Key 2306, or phone MILLER, owner, A2154. 24

TO LET — $50; 9-ROOM ELEGANT RESIdence, completely furnished, in highest class district; also $60, 12-room residence. T. WIESENDANGER, room 311, 207 S. Broadway. 3

TO LET—NICE HOUSES, BUNGALOWS AND flats.
TALBOT & CO.,
A4530. 335 H. W. Hellman Bldg. Bdway 2324. 24

TO LET—LARGE, 6-ROOM COTTAGE, FINEly furnished, bath, instantaneous heater, gas, electric light; a comfortable home, barn in rear. 1802 W. ADAMS ST. 24

TO LET—$10; FURNISHED, CLEAN, COSY 3-room bungalow, fronting street; big yard, gas; also 5-room house, unfurnished, $15.00. 439 W. 39TH ST. South 401. 24

TO LET—FURNISHED; A VERY DESIRable 6-room cottage, near in; beautiful locality; take Washington or University car to 1955 PARK GROVE AVE. 26

TO LET — 3-ROOM MODERN COTTAGE, completely furnished; rent $15. 824½ HEMLOCK ST., between Eighth-Ninth, near Central ave. Adults only. 24

TO LET—FURNISHED, BUNGALOW, COMpletely furnished, with piano and gas range, six rooms, corner lot. University district. 'PHONE A8467. 24

TO LET—SOUTHWEST, WILL RENT FOR 6 months or more my cosy 7 room home, modern beautifully furnished, to good reliable tenants; adults only. 433 WEST 11TH. 27

TO LET—142 W. 29TH ST., NINE-ROOM furnished house, gas, electricity, furnace, barn, good car service. Key next door. 146. 24

TO LET—WELL FURNISHED, 10 ROOMS and reception hall, furnace and fireplace; modern and comfortable; select neighborhood. 1031 BONNIE BRAE. 26

TO LET—4 AND 5-ROOM FURNISHED cottages, $27.50, $32.50. 1223 NORMANDIE, Pico Heights. 25

TO LET — FURNISHED 8-ROOM MODERN house; in first-class condition. Call at 1042 GRATTAN ST. 24

TO LET — LARGE 5-ROOM FURNISHED modern house, $35. Apply 2917 MAPLE AVE. 24

TO LET—A NEW, BEAUTIFULLY FURnished 5-room bungalow; rent $33. 2612 STANFORD AVE. 24

TO LET—FURNISHED, 6 ROOMS, $20; 3 months, $60; also $16, $20 cottages. 1571 ADAMS. Hooper car. 26

TO LET—FURNISHED, 4-ROOM COTTAGE, 1777 W. 22D ST. 27

TO LET—
Stores, Offices, Lodging Houses.

TO LET—BRIGHT, SUNNY OFFICES, COlumbia Trust Co. Bldg., 311 W. Third st. HENRY WILLARD, 261 Columbia Trust Co. Bldg.

TO LET—OR LEASE — FIRST-CLASS HOtel; completely furnished, 100 rooms, highest class. Apply ROOM 311, 207 S. Broadway. A3043, Main 3043. 3

TO LET—NICE DESK SPACE, FINE OFfice, outside room, 'phones, etc., CHEAP; "no real estate." 400 UNION TRUST BLDG. 24

TO LET — PICO HEIGHTS, 2 LARGE stores, in business center. 2685-89 PICO. Good for any line. Rent only $12. RAMSDELL, Pico, corner Dewey. 24

TO LET—FINE CORNER STORE, CORNER 45th and Central; rent reasonable. Inquire at 4500 CENTRAL AVE., or phone South 32. 24

TO LET—SOUTHWEST, FINE DOUBLE store, market, grocery or delicatessen; good chance will be given the right tenant. FRANK C. SMITH & SON, 305 Frost Bldg.

TO LET—WILL BUILD TO SUIT TENANT, that fine property, 557-561 S. Hope, next to corner Sixth. 'Phone 53333. McLEAN, 611 St. Paul ave. 25

TO LET — LARGE BUILDING FOR GARage, creamery or manufacturing purposes on West Washington st. HOME PHONE 22715. 24

TO LET—SMALL STORE AND LIVINGroom, suitable for shoemaker, tailor or bakery. 1187 W. ADAMS. 25

TO LET—DESK ROOM, CHEAP TO LADY notary and stenographer. Call 400 UNION TRUST BLDG. 24

TO LET—UP-TO-DATE CAFE, FURNISHED complete, attached to well-known high-class hotel. ROOM 311; 207 South Broadway. 3

TO LET—DELTA BLDG., LIGHT, SUNNY offices, fine suite facing Spring, and smaller suite. Inquire ROOM 506, 426 S. Spring. 30

TO LET—GOOD DESK ROOM AND CHEAP. Ask for information from RIVERSIDE VALLEY LAND CO., 414 Security Bldg. *

TO LET—BLACKSMITH REPAIR SHOP, corner store, good for any kind business. 2817 SAN PEDRO ST. South 504. 26

TO LET—PART OF STORE, 309 S. SPRING ST. 26

TO LET—STORES, PICO NEAR FLOWER. F8232. MARSHUTZ, 555 S. Broadway. *

TO LET—SPRING ST. WORK SHOP, 15x36, $20 month. Inquire LEVY, 529 S. Spring. *

TO LET—FRONT OFFICES AT 344½ S. Broadway. J. F. ANDERSON. 25

TO LET—DESK AND 'PHONE, CHEAP. 218 S. BROADWAY, room 426. 28

TO LET—
Stores, Offices, Lodging Houses.

TO LET—

WAREHOUSE SPACE.

BRICK BUILDING. SEVERAL THOUSAND SQUARE FEET. SANTA FE SPUR. LONG LEASE. LOW INSURANCE.

PACIFIC STOVE CO.,
7TH AND ALAMEDA STS.

TO LET—ONLY $80.
For 17 large, sunny rooms on Orange st. near Witmer; 2 baths, 4 kitchens, large living room.
Splendid location for sub-letting. High and sightly. Best car service.
Walking distance.
WRIGHT & CALLENDER COMPANY,
403 South Hill st. *

TO LET — STORE ROOM IN MODERN brick building, 25x80; good counters and shelving; fine plate front, suit, clothing, racket or any line except grocery; good live town; very moderate rent. A. JACOBS, Whittier, Cal. *

TO LET—STORES, $10, 106 S. BEAUDRY; $20, 1123 E. 7th st.; $15, 1013 E. 9th st.; $15, 1005 E. 9th st.; $15, 1003 E. 9th st.; $25, 937 W. Third st.
T. WIESENDANGER, 207 S. Broadway. A3043; Main 3043. 3

TO LET—LIGHT STORE, 20x70, INCLUDING modern living-rooms, 542 W. Washington, transfer point, for dry goods, pool, restaurant, furniture, pianos, anything. BEN FIELD, owner, Washington and Georgia. Home 24934. 24

TO LET — WE RENT ALL MAKES OF new sewing machines by the week or month, delivered and called for. All kinds exchanged, sold and repaired, second-hand machines from $5 up. WHITE AND DOMESTIC OFFICE, 357 S. Broadway. Main 2305, F6757. 24

TO LET—$10 MONTH; HALF OF FURNISHed office, including roll top desk, both phones, two best morning papers and everything first class. 301 FROST BLDG., Second and Broadway. A9022, Main 2962. *

TO LET—NO. 330½ S. SPRING ST., 41 ROOM lodging house, unfurnished. In heart of business district. Renovated throughout.
LEE A. McCONNELL & CO.,
27 311-12 Douglas Bldg.

TO LET—NO. 742 TO 744 SOUTH BROADway, 2 new store rooms, 20x100 each; ready for occupancy. Lease at very reasonable rent.
LEE A. McCONNELL & CO.,
27 311-12 Douglas Bldg.

TO LET — LARGE ROOM, 35x70, WELL lighted, suitable for manufacturing or other business. 130½ Center Place, near Second and Spring. WM. McLEAN, 611 St. Paul ave. 'Phone 53333. 25

TO LET—LARGE STOREROOMS, INCLUDing counters and shelving, at Anaheim, opposite postoffice; suitable for department store. H. DEUTSCH, owner, 213 S. Broadway, L. A. 24

TO LET—5-ROOM FURNISHED HOUSE, in beautiful Pasadena; only four blocks from Maryland Hotel; will rent for only $75 per month. R. T. COCHRAN, 318 P. E. Bldg. *

TO LET—EXCEPTIONALLY GOOD OPENing for grocery, market, notions, plumber, etc. Good storerooms can now be rented for $10, $15 and $20. OWNER, 408 S. Broadway. 'Phone F5175. *

TO LET—
Farming Lands.

TO LET—RANCH OF 160 ACRES, 6 MILES east of city limits, 20 acres in alfalfa, 30 acres of barley now in, 200 inches of water, good vegetable land, house and outbuildings; shed for 90 head of cows. OWNER, 126 W. Avenue 57. 'Phone 39060. 28

TO LET—ON SHARES TO FAMILY WITH team and implements, 160-acre mountain ranch, partly in bearing orchard, buildings and spring water. OWNER, 1263½ El Molino, L. A. 25

TO LET—
Poultry Ranches.

TO LET—2-ACRE CHICKEN RANCH, MODern and complete; must be seen to be appreciated; chickens for sale. Write or call on SCOTT WILSON, 1 block north and 1 block east of store, Altadena, Cal. Going east reason for selling. 26

TO LET—5 ACRES, 6-ROOM HOUSE, pumping plant, some fruit; located at Garden Grove, on electric line. B. O. GARDENER, 210 Mercantile Place. 24

TO LET—CHICKEN RANCHES, GOOD houses, barns, baths, water, yards close cars; $12, $14; Vermont ave. EDWARD FRASER, 228 South Broadway, 1-3 p.m. 24

FOR SALE—
Houses.

FOR SALE—VERY RARE BARGAIN, $2300; $300 cash, 7-room, strictly modern cottage; lot 40x120 to alley; good location, near Central. This will sell quick. Inquire 4604 CENTRAL AVE.

FOR SALE—AN EQUITY OF $2000 IN A beautiful Westlake home; completely furnished; modern and well improved; 6 rooms; lot 50x150; value $6500. Address R, box 131, TIMES OFFICE. 24

FOR SALE—BEST BUY IN CITY; MODERN 5-room cottage, large ground, 60x290; barn and outhouse; variety of fruit trees, located 4 blocks of Echo Park. Price $2250; $500 cash. Bargain. F. L. CRAIG, 105 S. Broadway. 24

FOR SALE—8 ROOMS, 2-STORY NEW, ALL hard floors; furnace, laundry tubs; large rooms; extra fine bargain; east front, on Normandie near West Adams, $6000; ¼ cash. JAMES THOMPSON, 309 West First. 24

FOR SALE—MODERN 9-ROOM HOUSE ON W. Ninth st., corner, near Alvarado; good investment and pleasant home, $10,000; terms; also adjoining lot in rear with garage. OWNER, phone Main 3399, Home 51128.

FOR SALE—CLOSE IN, ON HIGH GROUND, 7-room house and two lots, 100x150; 2 car lines; 5-cent fares; value $6500; will take $5500 down, balance monthly. See OWNER, 412-13 Union Trust Bldg.

FOR SALE—ONLY $3200; NEW 6-ROOM double bungalow; rents for $22 per month; wall beds, gas, electricity, everything modern; ½ block from car; terms. OWNER, 276 E. 47th st. 'Phone South 5090. 28

FOR SALE — SNAP; MODERN 5-ROOM house, Westlake district, $1200 cash and $25 per month.
JACK WORTHINGTON,
24 434 S. Hill st.

FOR SALE—HOLLYWOOD LOT, NORTH front, 50x150 to alley; street improvements; gas, water; electricity; small California house, at cost, by owner, $1450. SUNSET PHONE HOLLYWOOD 1762. 28

FOR SALE—DON'T BUY THAT HOME UNtil you have seen the new 7-room bungalow on W. Adams Heights; perfect appointments, delightful neighborhood. 2421 W. 22ND. Phone 72793. Open this p.m. *

FOR SALE—MODERN 6-ROOM, 1½-STORY cottage; hardwood floors, etc.; close in; near Washington and Figueroa. 1961 PARK GROVE AVE. 50-ft. east-front lot; $290 down; terms to suit to buyer. 'Phone 22202. 24

FOR SALE—ON MONTHLY PAYMENTS; new modern 6-room house; beam ceilings; polished floors; large lot. Inquire 2007 DAYTON AVE. 27

FOR SALE—OWNER, 5-ROOM NEW MODern cottage, close in, southwest, lot 46x128; good terms; best surroundings; homeseeker get busy. HOME PHONE 53542. 24

FOR SALE — 7-ROOM MODERN HOUSE, garage, lot 50x136. If you want a fine home at a bargain see this one. 136 W. 40TH. 'Phone South 5072. 26

FOR SALE—6-ROOM MODERN HOUSE ON W. 43d, close to cars and in good condition; will sell cheap. C. MAGNELL, drug store, Fifth and Main. 24

FOR SALE—NEW 4-ROOM ALPINE PLAStered cottage, high ground, good view. Price $1350, terms $350 cash, rest time. 1960 AVON ST., off Morton ave. 24

FOR SALE—ONLY $300 DOWN, BALANCE monthly; nice 5-room bungalow; oak floors, beam ceilings, gas, electricity, etc.; 2 car lines. OWNER. 204 Grant Bldg. West 5936. 24

FOR SALE—ONLY $950; $25 DOWN; NEW 3-room house; 31st st.; close in; sacrificed. P. J. LEAVER, owner, 219 San Fernando Bldg. Main 2743. 24

FOR SALE—3 HOMES, 3 HOUSES, FURnished; $1500 cash; $1000 paid, $10 per month; 5c fare, on car line. Address E. HESSE, Station M, Los Angeles.

FOR SALE — NEW 6-ROOM BUNGALOW, large lot, street work complete. STEPHENS INVESTMENT COMPANY, 530 Wilcox Bldg., Los Angeles, Cal.

FOR SALE—HALF AN ACRE GROUND, 4 rooms, pantry, closet, California cottage, $1200; $300 cash, balance 6 per cent. Address N, box 117, TIMES OFFICE. 27

FOR SALE—$400 BELOW VALUE, SWELL six-room bungalow, north front, 50-foot lot, southwest. 1240 WEST 41ST ST. Dalton ave. car to Raymond ave. 24

FOR SALE—COTTAGE, 5 LARGE ROOMS, strictly modern, with barn, lawns, fruit and shade trees, between Hooper and Central car lines. Address or call 1419 E. 22D. 2

FOR SALE — $1200; BEAUTIFUL 4-ROOM modern bungalow, sightly view; porches, writing desk, buffet; lot 50x150; barn; $200 down, balance monthly. EAST 3412. 24

FOR SALE—GOOD, MODERN, NEW HOUSE, 5c car fare, $25 cash, $20 month. ADAM LAYER, 604 Fay Bldg. A7172. 24

FOR SALE — FIVE-ROOM MODERN COTtage, cheap, gas, electricity, sewer; lot 50x130; easy payments. 'PHONE EAST 1941. 28

FOR SALE—$250 CASH BUYS $850 EQUITY in 5-room modern bungalow, lot 40x155. 4312 ORCHARD. 24

FOR SALE—BY OWNER, SOME OF THE coziest five and six-room up to date bungalows in the city. Phone SOUTH 1352. 24

FOR SALE—OR RENT, BEAUTIFUL NEW cottage; oak floors, beamed ceiling; all modern; must sell. Call SOUTH 2786. 25

FOR SALE—THIS MODERN HOME OF 9 rooms, etc., has never been offered below $7200 until today; $6500. ZIEGLER, A3797. 25

FOR SALE—
Houses.

FOR SALE—

529 W. 50TH PLACE.

THE HANDSOMEST, MOST COMPLETE AND ARTISTIC 6-ROOM COTTAGE ON THE MARKET AT THE PRICE.

A PURE WHITE STONE PORCH, (A RARE FEATURE IN THIS CITY;) IS ONE OF ITS CHIEF OUTSIDE ATTRACTIONS, BUT THAT IS NOTHING COMPARED TO THE INTERIOR ADORNMENTS, WHICH INCLUDE AMONG OTHER BEAUTIFUL EFFECTS, AN ILLUMINATED STONE MANTEL, JUST PRESS THE BUTTON AND SEE THE EFFECT. FOR PRICE AND EASY TERMS SEE

SO. 589. F. H. REDPATH, OWNER,
4300 S. FLOWER ST.
"BUILDER OF BEAUTIFUL HOMES."

P.S.—I WILL ERECT DURING THIS YEAR SOME 40 OF THIS CLASS OF HOMES IN THIS LOCALITY.

WATCH THEM GROW!!

MY BUSINESS IS GOOD!!

TAKE GRAND-AVE. CAR TO 48TH AND VERMONT. 24

FOR SALE—
MR. AND MRS. BUYER—
We have two very nice homes for sale at prices that a shrewd investor will snap up immediately. YOU HAD BETTER BE THAT SHREWD INVESTOR and snap one of them for your home.
$3000 cash will buy one that is a modern 6-room bungalow containing all the modern up-to-date conveniences such as built-in buffet, bookcases, writing desk, oak floors, beam ceilings, paneled walls. Lot north front, of good size, and well located, good car service.
$7500—Terms $500 cash balance monthly, a modern 8-room new up-to-date home which also contains all the modern conveniences and is something different from others. It will give you great pleasure to see this handsome home, so give us the pleasure of showing same to you. REMEMBER THIS IS COMPLETELY FURNISHED AND ALREADY TO MOVE RIGHT IN. The lot is very large and is a corner located in one o four best residence districts.
Should you rather purchase a vacant lot and build your own home we can sell you lots well located from $500 to $25,000, on your own terms.
Hoping we will have the pleasure of showing you what we have in vacant or improved real estate, we remain,
Yours very truly,
L. E. BIGLER COMPANY,
By O. E. JACKSON, Mgr.,
HOUSE AND LOT DEPT.
315-16 Union Trust Bldg. Tel. F3914, Main 4300. 24

FOR SALE—
$3300—On Juliet st. near 37th, 6-room house, furnished.
$4000—6-room modern bungalow on 32d st. near Menlo ave. Finely finished and complete; easy terms.
$5300—7-room modern house, 29th and Cimarron sts. A big bargain.
$5500—6-room, 2-story house on 30th st. near Orchard. Anxious to sell.
$5500—8-room house, choice buy, on La Salle near 29th.
$6500—A choice 7-room bungalow, West Adams Heights on 23d st., near Hermosa; very modern and a good buy.
$10,500—10-room house, in fine condition, on 28th st. near Foster st.; lot 60x165; garage, bearing fruit trees, etc. A fine property.
$12,500—10-room house, with barn, on Ellendale near 27th st. A choice location.
$7800—10-room house, on Leoti near 34th. A bargain.
$8350—8-room modern house, just renovated, 17th and Van Ness ave.
$7250—Oxford ave. near 17th. A good one.
BEACON LUMBER CO.,
F2659. 406 Severance Bldg. 24

FOR SALE—KINNEY HEIGHTS.

$7500. $1500 CASH. $7500.

REDUCED FROM $8500.

For immediate sale; elegant 8-room house, near Berkeley Square; large reception hall, with attractive open stairway; 5 bedrooms, 2 complete bathrooms; quarter-sawed oak floors upstairs and down; massive brick mantel in living-room; piped for furnace to every room; beam ceilings, beautifully paneled walls, seats, bookcases, long mirrors in doors; unusually attractive lighting fixtures; very large buffet of unique design; bedrooms, halls, baths and kitchen all finished in white enamel; complete butler's pantry, servant's room and bath on first floor; four bedrooms and bath all on second floor; front and rear stairways; large cement cellar. This house is finer in construction and finish and has many features not found in others. It is one of the finest homes in Kinney Heights. It is exceptional value and is worth seeing; must sell at once. Call for keys. PITTSBURG REAL ESTATE CO., 211-17 Laughlin Bldg. 24

FOR SALE—
BIG SACRIFICE.
FORCED TO SELL AT ONCE.
REDUCED FROM $4250 TO $3500.
$600 CASH. $35 A MONTH.
BEAUTIFUL SIX-ROOM BUNGALOW, WELL LOCATED, ON HARVARD BLVD., NEAR W. 37TH ST.
LOT 50x150 TO 20-FT. ALLEY.

Owner having left city and in immediate need of money, will sacrifice this elegant home for $750 under actual value. It is an exceptionally well-built bungalow of six large rooms and reception hall. Nicely finished and strictly up-to-date. Having two beautiful mantels, nice built-in buffet, fine fixtures and two large laundry tubs. Two elegant palms in front yard, lawn and flowers.
SEWER, GAS AND ELECTRICITY.
Act quickly if you want this.
"IT PAYS TO SEE US."
EDWARDS & WILDEY COMPANY,
Main 5307. 232 Laughlin Bldg. Home 10767. 24

FOR SALE—BY OWNER.
BEAUTIFUL WILSHIRE DISTRICT.
ONLY $750 CASH.
Balance like rent. Just completed, a handsome 6-room, strictly modern bungalow; cement porch and steps; large veranda extending across entire front; waxed oak floor, woodwork in Flemish oak, dainty living-room with built-in seats and bookcases, handsome brick mantel and lighting fixtures, equal in elegance and design to those found in $8000 residences; built-in buffet, 8-ft. wide leather paneling in living-room and dining-room and ideal French kitchen, equipped with cupboard, flour bin and drawers; screen porch and laundry trays; bath, with lavatory and conveniently built-in dressing case; long beveled plate mirror, latest sanitary plumbing, woodwork in bedrooms, bath and kitchen white enamel. Gas and electric lights. Lot 60x150. This house has been carefully built by day labor and is a delightful home. You will agree with me if you see it. 344 CAHUENGA BLDV. Western-ave. car, get off at Cahuenga blvd., and go north ½ block. 'Phones West 540, Home 51800. 24

FOR SALE—
IF YOU HAVE THE CASH SAVE A PART OF IT BY LOOKING THIS UP AT ONCE.
ARTISTIC NEW 7-ROOM BUNGALOW IN THE CHARMING ONEONTA PARK SECTION. THE HOUSE IS A BEAUTY, ELEGANTLY FINISHED. HARDWOOD FLOORS THROUGHOUT, ETC.
LOCATION THE CHOICEST. EAST FRONT LOT WITH ORANGE TREES. ½ BLOCK FROM HUNTINGTON DRIVE. FINE IMPROVEMENTS. 25 MINUTES FROM CITY.
I MUST SELL THIS BEAUTIFUL PLACE WITHIN THE NEXT FEW DAYS. YOU CAN SECURE IT AT A PRICE THAT IS AN ABSOLUTE BARGAIN.
IF YOU ACT QUICKLY. TERMS IF WANTED. TO SEE HOUSE TAKE OAK KNOLL, MONROVIA, SIERRA MADRE OR GLENDORA CARS TO DOS ROBLES STATION AND WALK HALF BLOCK SOUTH TO 906 BUSHNELL AVE. OWNER ON PREMISES TODAY AND TOMORROW. PHONE F1208. 24

FOR SALE—

$8500

HANDSOME 10-ROOM RESIDENCE

FASHIONABLE WEST ADAMS DISTRICT

This is an exceptional opportunity to buy a fine, well built 2-story 10-room house on a beautiful lot, in one of the choicest residence districts of the Southwest, for only $8500 on easy terms. The place is strictly up-to-date with all modern conveniences. Five large bedrooms upstairs; five spacious rooms and reception hall downstairs. Large basement with good furnace, and fine automobile garage on rear of lot. Owner going north and must sell immediately.
"IT PAYS TO SEE US."
EDWARDS & WILDEY COMPANY,
Main 5307. 232 Laughlin Bldg. Home 10767. 24

FOR SALE—
VERMONT AVE.
VERMONT AVE.
NEAR WASHINGTON ST.
ONLY $3800.
Absolutely modern 5-room artistic bungalow, very large living-room; 2 bedrooms, finished in the best manner; fine lighting fixtures, buffets, etc., etc.; oak floors.
Owner is a non-resident and must sell quick, that's why you can buy it at $3800.
For more particulars see us.
House and Lot Department,
W. I. HOLLINGSWORTH & CO.,
313-314 Wilcox Bldg.,
Cor. Second and Spring. 24

FOR SALE—FORECLOSURE PRICE ON 1461 Avery ave.; Colegrove car; house open; 5 rooms; lot 50x140; $1450, $200 cash, $15 month; also 10-room double flat, 330 Fanning; Temple car; modern, $3600, $500 cash. FARMERS & MERCHANTS' MTG. CO., 324 Citizens' National Bank Bldg., Third and Main. 27

FOR SALE—
Houses.

FOR SALE—$5000; $1250 CASH, SOUTHWEST. New bungalow, decidedly different from others; seven large rooms and den; 50-ft. lot, wide driveway with porte cochere with granite columns, granite front; two cement verandas; quarter-sawed oak and maple floors throughout; piped for furnace to every room; massive stone mantel in living-room with built-in eight-day clock; beautifully paneled walls, beamed ceilings, elegant lighting fixtures; den contains writing desk, bookcases and seat; unusually attractive dining-room opens to side veranda through French doors; buffet across entire end; is finished in plate and leaded glass with 6-ft. china closets; complete buffet kitchen, wide center hall and three large bedrooms all finished in white enamel; long mirrors in doors; large breakfast room; rear bedroom opens to sun porch; cement cellar; large garage. This is worth seeing. PITTSBURG REAL ESTATE CO., 211-17 Laughlin Bldg. 24

FOR SALE—
FORCED SALE.
OWNER IS GOING EAST.
CLOSE IN.
FRONTS TWO STREETS.
NEAR FIGUEROA ST.
ON PARK GROVE AVE.
AND NORWOOD AVE.
JUST THINK.
FOR $6500.
TERMS TO SUIT.
A splendid 6-room cottage and a 5-room strictly modern, unique bungalow; paneled walls, elegant fireplace, built-in buffets, bookcases, seats and one bed, etc., etc.; property is surrounded by fine homes and can't be duplicated under $9000.
PROPERTY MUST BE SOLD AT ONCE.
For particulars see E. F. KOSTER,
W. I. HOLLINGSWORTH & CO.,
Established 1890.
314 Wilcox Bldg.
24 Cor. Second and Spring.

FOR SALE—

TAKE NOTICE!

Highly elegant 7-room bungalow in best location at a bargain; there are 3 beautiful bedrooms and a very pretty breakfast-room; the woodwork is finely selected and the appointments are of the best; will make terms. This is a home to be proud of. Have special price for short time.

WM. B. WERNER,

Manager House and Lot Dept.,
GRIDER, HAMILTON & OSWALD CO. 24

FOR SALE—FORCED SALE.
WILSHIRE BLVD. CORNER RESIDENCE.
WILSHIRE BLVD. CORNER RESIDENCE.
UNSURPASSED VIEW.
MUST BE SOLD AT ONCE.
FOR $14,500.
$6000 CASH TAKES IT.
Beautiful 10-room corner residence; finished in oak and birch; magnificent art glass window; conservatory, etc., etc. For more particulars see E. F. KOSTER, with
W. I. HOLLINGSWORTH & CO.,
Established 1890.
314 Wilcox Bldg. 25

FOR SALE—
ON ARAPAHOE STREET.
JUST THINK! ! ! !
FOR $4800.
TERMS TO SUIT THE BUYER.
Artistic, modern six-room bungalow, hardwood floors, 2 stone fireplaces, built-in buffet, bookcases, window seats, lavatory, modern fixtures, paneled walls, 3 elegant bedrooms, back porch, cover in glass; large front porch; east front lot 50x150; highly improved with fruit trees and flowers. Don't delay.
See E. F. KOSTER, with
W. I. HOLLINGSWORTH & CO.,
Established 1890.
Home 10777. Main 1363. 24

FOR SALE—
HANDSOME HOME, 7 ROOMS, WITH ACRE SURROUNDING.
One of the most attractive suburban places. Only 20 minutes from heart of city via fast electric line. Latest design and best materials. Built as a sample and built for show, comfort and convenience. Gas, bath, electricity and all high grade modern improvements. On high ground where building restrictions compel only the best. Price $4500 cash required only $500; monthly payments $30.
JANSS INVESTMENT CO.,
320 Pacific Electric Bldg.,
Third Floor, corner 6th and Main sts.
Ex. 345. Broadway 3462. 27

FOR SALE—OR EXCHANGE—
PRICE $4000
MORTGAGE 3 YEARS, $1500.
EQUITY $2500
Modern cottage of 6 large rooms, well located on the Heights, west part of city, near two very good car lines, east front lot 50x135. Kindly submit offer on same at once, as it is going this week. Might consider mortgage, stock or auto, at cash value, for my equity.
L. E. BIGLER COMPANY,
REALTY, STOCKS & BONDS,
315-16 UNION TRUST BLDG.
MAIN 4300 F3914. 24

FOR SALE—
HOUSE OF 4 ROOMS,
READY TO OCCUPY.
Price $1650; cash wanted $150; balance $15 a month. Buy of the owner, and get best price and terms, and best material and workmanship. House has bath, toilet and all modern conveniences. Lot is 50x150 to 20-foot alley. East front. Only 20 minutes via yellow car line and 5-cent fare. A real bargain for anybody.
JANSS INVESTMENT CO.,
320 Pacific Electric Bldg.,
Third Floor, corner 6th and Main sts.
Ex. 345. Broadway 3462. 27

FOR SALE—
Here's a beauty; 5 rooms, hardwood floors; large living-room and stone fireplace; beamed ceilings, paneled wainscoting, built-in buffet and bookcases; French windows; heavy cobblestone front; sleeping-out porch; lot 50x150; splendid view mountains and valley; on Short Line; Villa tract, adjoining Oneonta Park; 20 minutes out; finest car service in Southern California; brand new; never been occupied; $3250, $400 cash, balance $30 month. You can't beat it; $25,000 house to be built soon on same street.
LINTON TEDFORD, owner,
432 Security Bldg.
F3979, Main 535. 24

FOR SALE—$1500; COTTAGE OF 4 ROOMS, 1936 RESERVOIR ST., close to Lake Shore and Hollywood cars, in a good residence section. This is a bargain; easy terms.
FOR SALE—$1500; New house of 6 rooms, large porches, barn, etc. 1430 Scott ave., near corner Portia st.; 2 blocks north from Hollywood cars; very large lot with fine view of park and city. This is a bargain.
FOR SALE—$4500; close-in income property in growing locality; street work and sewer in, improvements; three cottages in good condition. 115 S. Utah st., corner of alley; easy terms. O. E. ROBERTS, Owner, 1931 Sunset Blvd. Tel. Temple 142. 24

FOR SALE—$4800; $1200 CASH. NEW TWO-story house; southwest; east front; lot 50x137; 8 rooms, hardwood and polished floors throughout; piped for furnace to every room; large reception hall, open stairway, large living and dining rooms, beam ceilings, beautifully paneled and finished in art and leaded glass; complete buffet kitchen, with maple floor; 2 toilets, laundry tubs, brick and cement cellar, 11x20 with 2 entrances; 4 bedrooms, bath and hall on second floor, in white enamel. Best value in section. Reduced from $5500. Let us show you. PITTSBURG REAL ESTATE CO., 211-17 Laughlin Bldg. 24

FOR SALE—
FINE 10-ROOM HOUSE,
ON EASY TERMS.
On big lot, 118x192. Three blocks yellow car line, 5c fare. Fine view; good neighborhood in pleasing locality. When you buy of the owner you save the money. Price $5500; terms to suit you.
GEO. E. MOORE,
320 Pacific Electric Bldg.,
Third Floor, corner 6th and Main sts.
Ex. 345. Broadway 3462. 27

FOR SALE—
$7750—IDEAL HOME—8 ROOMS.
Lot 50x150, graded street and sidewalks, fine adjoining houses; gas, electricity, furnace, every convenience. Elegant yard; climbing roses cover front porch; palms, lawn; back yard contains two orange, three plum, one fig and two guava trees, all full-bearing and choicest variety. This house has the finest view in the city; overlooking Hollywood, Sherman and the ocean. One block south of Sunset blvd., and 20 minutes' ride from Fourth-st. station. Apply H. A. MILLER, owner, 132½ South Spring st. *

FOR SALE—$8500; JUST FINISHED; TWO high class modern eight-room residences in the beautiful Wilshire Harvard Heights Tract, King street near Wilshire. The finest residence section in Los Angeles. Den, large living-room and dining-room; built in seats, buffets; beam ceilings; hardwood floors all over the house; modern kitchen and baths; four large bedrooms with large closets. If you are looking for a modern well located home, it will pay you to see these. Terms reasonable. 436 CENTRAL BLDG. Phone F8114.

FOR SALE—
STILL SELLING RAPIDLY.
BRAND NEW FOUR-ROOM CALIFORNIA HOUSES WILL GO THIS WEEK AT $1250 TO $1500 EACH; EASIEST TERMS; LIKE RENT. CALL AT ONCE AND I WILL HELP YOU MAKE A START; ONLY 8 MINUTES' CAR RIDE. OWN YOUR OWN HOME; NEVER PAY RENT. GUS B. HILL, OWNER, WITH STRONG & DICKINSON, NORTHWEST CORNER SECOND AND BROADWAY, GROUND FLOOR. MAIN 1273, A7732. TRACT OFFICE, SOUTH 5300. *

FOR SALE—
Will accept a lot in any part of Los Angeles or surrounding town as part payment on any of our new, modern, 2-story houses or bungalows, located Arlington Heights, close to Pico and 16th st. car lines, balance monthly payments. H. R. COWAN, 124 W. Sixth. Main 3923, F8270.

FOR SALE—A LOVELY HOME IN HIGHland Park with all modern conveniences, 3 blocks from car line; lot 50x300; fine location, and has beautiful view of mountains; only 20 minutes' ride from city. Also adjoining lot 50x200. For further information, see J. E. PEOPLES, 607 Citizen's National Bank Bldg. 24

Classified Liners.

FOR SALE—
Houses.

FOR SALE—
7-room, 1½-story cottage (Queen Anne style,) in S.W., near University; all modern improvements, $4000; terms. New auto garage, fruit trees.
J. F. BUTLER,
743 S. SPRING ST.

FOR SALE—WILSHIRE DISTRICT. I HAVE one of the prettiest 7-room bungalows in the best of the Wilshire section, north of Sixth st., close in; not built in the least possible time, and poor material, but built with the object of having one of the most artistic and best built bungalows that can be built for anything like the price I am asking. I also have a beautiful 6-room, modern in every way and very attractive that I will sell for $4250, on terms. Both are new and choice locations. Address B, box 275, TIMES BRANCH OFFICE. 24

FOR SALE—
$4250— —$4250.
Modern story and a half house on 28th st., between Stanford and Griffith aves., fronting north on street 100 feet wide; six rooms and large reception hall, cellar; instantaneous heater, cabinet kitchen; bedrooms and bath finished in white enamel; this is a beautiful place and is worth $5000; let us show you; can arrange easy terms.
FREY-WHITE CO.,
432 Citizens' National Bank Bldg.
A5900. Main 7681. 24

FOR SALE—NEW BUNGALOW.
$25 CASH.
$25 PER MONTH.
1540 AVERY ST. HOLLYWOOD CAR TO BENEFIT ST. MODERN 5-ROOM BUNGALOW LOT 50x135.
ALSO
1151 E. 56TH ST., HALF BLOCK TO CENTRAL AVE. MODERN 4-ROOM BUNGALOW; LOT 40x120.
TYLER & CO., OWNERS,
26 600 UNION TRUST BLDG.

FOR SALE—
CHOICE OF TWO NEW HOMES.
$1550—TERMS.
Handsomely built by the owner. Subject to closest scrutiny and absolutely O.K. in every particular. Especially pleasing to women folks, because of many comforts and conveniences. Four-room bungalow style. Price $1550. Small cash payment and $15 monthly. See owner, corner Stephenson and Indiana, on yellow car line at 5c fare. F. W. BLAKE. 27

FOR SALE—
Large two-story, seven-room house, suitable for rooming and boarding-house.
Three rooms down and four upstairs. Two baths and toilets; hot and cold water piped throughout. Gas for lighting and heating.
Chambers disconnected. Large closets, pantry, screen porch, etc. High level lot, 40½x140 to alley. Convenient to four lines of cars. Street work in and paid for.
Price very reasonable. 1565 TEMPLE, owner. 24

FOR SALE—$4500.
Beautiful 7-room bungalow.
2124 W. 28th st., lot 50x135; large living-room, cozy music room and dining room, with swell buffet and cabinet kitchen; three large bedrooms, one an open-air sleeping room; all electric fixtures in place; good-sized cellar; lawn growing, all you have to do is to move in; terms $750 cash, balance 7 per cent. McGARRY REALTY CO., 331 Bryson Bldg.

FOR SALE—BY
—S. P. R. CO.—
Bargain in a six-room modern cottage on 30th st. near La Salle ave., north front.
ONLY $700 CASH.
Balance $30 per month, including interest. A nice home or fine buy for an investment, as it rents for $30 per month. Let us show you this one.
SMITH-PATTERSON REALTY CO., 224 Wilcox Bldg. 'Phone A4444, Broadway 4881. 24

FOR SALE—BEAUTIFUL, NEW, ARTISTIC bungalow, on lot 50x150, fronting on Sunset blvd.; especially well built; large, beautiful living-room; polished oak floors, clinker brick fireplace and porch; artistic buffet; heavy beamed ceiling; two large, sunny bedrooms opening into a beautiful white enameled bathroom; fine kitchen, cold closet; screen porch; auto shed; beautiful lawn and flowers; easy payments. T. WIESENDANGER, 207 S. Broadway. A2043, Main 2043. 3

FOR SALE—$3500; CLEAR; 6-ROOM COTTAGE, in good order, 1400 S. Burlington ave., 1 block south of W. Washington st.; a small cottage in the rear; could be fitted up to rent; 4 car lines within short distance; this is good investment property; terms $500 cash and $35 per month, with interest on deferred payments. Key at DRESSLER'S HARDWARE STORE, corner Washington st. and S. Burlington ave. 24

FOR SALE—
Beautiful home on South St. Louis st., overlooking Hollenbeck Park; 7 rooms, 3 sleeping rooms; good lot; well improved; every convenience and strictly modern; beautiful location; will sacrifice for only $5200; cost $6500 year ago; $2000 cash. It's a bargain.
LINTON TEDFORD,
432 Security Bldg.
F5079, Main 865. 24

FOR SALE — BARGAIN, SMALL BUNGALOW, large lot (68½x188½;) all improvements, 3-ft. retaining wall, cement walks, terraced yard, etc., plenty of fruit and flowers, room for another house; sell furnished or unfurnished. OWNER, 35 W. Mountain st., Pasadena. 25

FOR SALE—A REAL BARGAIN.
A first-class big, full 2-story house, 8 rooms, halls, hardwood floors, fine fixtures, cellar, practically new and in good condition; good street, good surroundings; ground 60x120. If you want a REAL BARGAIN, 8-room house at price of a cottage, "Take a Look." Moneta ave. car. Good terms; no trades. Owner, 162 WEST 45TH. E5490. 27

FOR SALE—
Here is where a little money makes a big noise; a nice, modern cottage-bungalow home of 5 rooms and bath; complete and ready to move into.
THE McCARTHY COMPANY,
201 N. Broadway.
Phones—Main 1262, A6737. 24

FOR SALE—
$5500, worth $6500.
8-room house, fine street, close in,
WESTLAKE REGION,
Investigate.
LOUIS K. WEBB, Sole Agent.
Home 53023. Broadway 3504. 24

FOR SALE—
FOR QUICK SALES, LIST YOUR ORANGE GROVES, RANCHES, CITY PROPERTY AND ACREAGE WITH THE LOS ANGELES REAL ESTATE AND HOMESEEKERS CO.,
219 O. T. JOHNSON BLDG.,
27 LOS ANGELES, CAL.

FOR SALE—236 W. 52D PLACE, NEW 5-room bungalow; has oak floors, Reliable gas heater, Holmes disappearing bed; beamed ceilings in living-room; paneled dining-room; best of workmanship and material; yard fenced and shed in rear. Apply OWNER, 1340 Oak st. West 5378. Price $3200, $500 cash, balance easy. 26

FOR SALE—$3000; A SNAP; NEW, STRICTLY modern 6-room cottage, 712 W. 41st Drive, formerly W. 42nd st. Take Grand ave. car, see the house inside and out, then see me. Your own terms; would take a lot in part payment. Phone A2790. WATSON, 322 L. A. Trust Bldg. 24

FOR SALE—BARGAIN; $500; $30 PER month; modern 5 room new high, sightly lot; gas and electricity; street work, shade trees; Corner Benton Way and Reservoir. Price $3000. M. A. PALMER, 2501 Sunset Boulevard, Cor. Coronado st. Phone Temple 1000. Residence phone Main 4430.

FOR SALE—BEST BUY IN WEST ADAMS district, 6-room modern bungalow, just completed; good car service; $1000 under value; price $3000, $800 cash; you can't beat this bargain; no agents. See owner here. SECURITY EMP. AGENCY, 224 Bryson Bldg. A5600, Main 5611. 24

FOR SALE—A SNAP; $2600; LOVELY NEW 6-room cottage; it's a beauty; only $200 down and very easy terms; here's a chance to secure the right sort of a home, and pay out only what your rent would be. See owner, Phone A2790. WATSON, 322 L. A. Trust Bldg. 24

FOR SALE—
Westlake Home,
Furnished if desired,
1050 S. BURLINGTON.
9 rooms, beautifully improved lot, 50x152; terms. Call on premises, W. 9th or 11th-st. car. 28

FOR SALE—IT MUST GO; IT SHALL GO. New 6-room cottage; southwest; nice neighborhood and close in; reasonable offer takes it, and on easy terms; would take lot in part payment; investigate this. 'Phone A2790. WATSON, 322 L. A. Trust Bldg. 24

FOR SALE — NEW 8-ROOM MODERN house; hardwood floors, fireplace, buffet, built-in bookcases; lot 50x157; fenced and cross-fenced, with good store house in rear. Price $3900. See owner, MRS. C. S. HEALD, 430 South Broadway, room 610. 24

FOR SALE—5-ROOM MODERN COTTAGE, Maple ave., 31st st.; desirable, convenient, homelike, attractive place, sell less than value; small payment; easy, best terms; nothing like it. J. L. BRADY, 318 Stimson Blk. 'Phone A2104. 25

FOR SALE—
No. 220 E. 65th st.; modern 6-room cottage, bath, etc.; $2000; $250 cash, $25 month.
THE M'CARTHY COMPANY,
201 North Broadway.
Phones—Main 1262, A6737.

FOR SALE—FOR $2600; $300 CASH, $30 month; a fine 6 room new bungalow, large barn or garage in rear; it's a dandy; built by day work; located at 830 West 73d st. THE M'CARTHY CO., 201 N. Broadway. Phon Main 1262, A6737.

FOR SALE — NEW PASADENA 7-ROOM house, sold for $3300; special offer $1900; must have $900 cash, balance $1000, 2 years; street paved and paid; nice location; car one block. Address R, box 132, TIMES OFFICE. 25

FOR SALE—LOT, OCEANSIDE, $50; LOT city limits, $65; lot Highland Park, $300; 30 acres, $150; three-room cottage, Boyle Heights, $750; five-room modern, $1500; $150 cash, $10 month. These are less than half price. 226 MERCHANT'S TRUST BLDG. 24

FOR SALE—BY OWNER, EXTRA BARgain; 5-room modern cottage, gas, electricity and sewer on street; fine neighborhood; near here. 2307 S. MAIN ST. Only $2300; fully worth $2700. Call before 2 o'clock. 'Phone 24197. 24

FOR SALE—A BEAUTIFUL NEW 5-ROOM modern home on East 57th st., 2 blocks from car line; everything modern and up-to-date. Price $2500, half cash; lot 40x135. For further information, see J. E. PEOPLES, 607 Citizen's National Bank Bldg. 24

FOR SALE—5-ROOM CALIFORNIA HOUSE. $1500; chicken corral, barn, trees, etc.; close in, near car line; lot 40x130 to alley; $150 down, $10 per month; interest quarterly at 7 per cent. Call at 1367 E. 33D, or 'Phone 21961. Hooper ave. car.

FOR SALE — A SNAP; IN BEAUTIFUL Glendale; must sacrifice on account of sickness; lot 50x125; 2 blocks from Glendale car and one block from new 5c car line. See this at once. GRIESBAUM AND CAMPUZANO, 107 S. Broadway. Main 1535. A5046. 26

FOR SALE—CALL UP SOUTH 3209 IF YOU want a modern 6-room bungalow, 30x60, upholstered seats, polished hardwood floors, decorated ceiling, fine fixtures, garage, chicken-house, cellar, etc.; would take a good lot as part payment. OWNER. 26

FOR SALE—$1550; MUST BE SOLD; COTtage, 5 rooms, bath, gas, electric lights, street work all done, sewered; lot 45x137 feet, near Moneta, north of Slauson. For terms see H. J. M'CLINTOCK, 5258 Moneta ave. South 738. 25

FOR SALE—ON EASY TERMS.
A beautiful 6-room new bungalow, just finished, oak floors, beamed ceilings, bookcases and writing desk. A bargain. 224 W. 49th st. OWNER, 4403½ Moneta ave., apartment 6. South 2838. 24

FOR SALE—
6-room house, large barn; lot 50x150; 258 South Johnson st. Price $3200; 1-3 cash and installment plan.
A. L. AUSTIN, 218 South Broadway, room 207.

FOR SALE—NEW 9-ROOM HOUSE, WITH every modern feature, 1467 Dana, half block from Adams and Vermont; high-class residence district; will sell way below cost. For information 'PHONE HOME 71450. 26

FOR SALE—LOVELY NEW BUNGALOW, 41st st.; must sell at cost; also two fine lots in Vermont Square; original tract price. 540 WEST 41 DRIVE. 48th st. Grand ave. car. 24

FOR SALE—MY MODERN 5-ROOM FURnished bungalow on W. 38th st., near University; will sell for $500 less than the actual value; my price is $3000; $1000 cash, and balance terms. Phone MAIN 6979. 25

FOR SALE—ONE OF THE FINEST 7-ROOM two-story up-to-date houses in the southwest; will sell at a bargain if sold soon. See A. N. CLINE, owner, at 405 Laughlin Bldg. Phone A5107. Main 2941. 28

FOR SALE—$3500; MODERN 7-ROOM HOUSE, gas and electricity, 213 E. 29th st. Also one $5000, 8-room house, 1123 Court st., lot 50x150. Inquire for both at 1155 COURT. 'Phone Temple 13. 2

FOR SALE—OR EXCHANGE—AT A SACRIfice, modern 2-story, 7-room house, 62d st. near Figueroa; will take lot or acreage as first payment, balance to suit; must leave city. OWNER, 521 E. Fifth st. 'Phone Main 577. 24

FOR SALE—A GOOD 5-ROOM HOME, ONE block from Echo Park ave. car line; will be sold at a sacrifice price of $2100, very easy terms. BINFORD & OSGOOD, 530 Central Bldg. F3626. 24

FOR SALE — VERMONT AVE. SQUARE, nice 6-room cottage; owner leaving city; lawn, flowers, chicken corrals, etc.; price $3000 cash; $3300 half cash. 1260 W. 51ST ST. W. 48th st. car. 24

FOR SALE—$3300— FOR SALE.
Am leaving city so will sacrifice my new, modern 6-room bungalow, gas, electricity and sewer. Call and see 2811 ARLINGTON ST. No agents. 25

FOR SALE—FURNISHED COTTAGE; MOVE today. $1600; $100 down. MINTHOM, 1571 East Adams. 24

FOR SALE—6-ROOM STRICTLY MODERN new bungalow; southwest. Phone OWNER, West 4966. 27

FOR SALE—MODERN 6-ROOM BUNGALOW, barn, splendid location. $3800, $600 cash, balance like rent. OWNER, 341 W. 45th st. 27

FOR SALE—FURNISHED FLATS, 1 OR 2 connecting, cheap if taken this week. 743 S. GRAND AVE. 30

FOR SALE—
City Lots and Lands.

FOR SALE—
BY
MINES & FARISH.

West 7th Bargain. East of Vermont, 3 feet above grade, swell section, 71x106, $2500, only. See MR. BOYDEN, Mines & Farish, 315 S. Hill. Phone 10673.

FOR SALE—
50-FOOT LOTS—NEW TRACT.
$10 PER MONTH.
Just opened and going fast. One block Euclid avenue. Street work completed. 20 minutes to see them. Small payment, and $10 a month. Take Euclid ave. car to corner Stephenson and Indiana and buy of the owner. F. W. BLAKE. 27

FOR SALE — SNAP—SNAP—SNAP. FINE BUSINESS CORNER ON W. 10TH ST., SIZE 50x130, WITH 5-ROOM COTTAGE ON THE REAR OF LOT. CHOICE LOCATION FOR STORE. PRICE ONLY $3000. $1000 CASH IS ALL YOU NEED. BALANCE CAN REMAIN ON MORTGAGE. A. T. JERGINS & CO., 500 HERMAN W. HELLMAN BLDG. 25

FOR SALE—
The greatest unrestricted high-class apartment site available; within ½ block of Westlake Park; east front, 50x150 to alley. Price $2700.
ARTHUR W. KINNEY CO.,
119 Merchants' Trust Bldg.,
A5042. Main 2233. 24

FOR SALE—
$900—ONLY SIX LOTS LEFT IN OUR WESTERN AVENUE PARK TRACT; ADVANCE $50 EACH MARCH 1. ACCOUNT NEW CAR LINE. DO IT NOW. EASY TERMS.
A8796. J. W. DOLAN CO. (INC.)
BWAY 4503. 309 GRANT BLDG.

FOR SALE—
Will accept a lot in any part of Los Angeles or surrounding town as part payment on any of our new, modern, 2-story houses or bungalows, located Arlington Heights, close to Pico and 18th st. car lines, balance monthly payments. H. R. COWAN, 124 W. Sixth. Main 3653, F6270. 24

FOR SALE—$300 AN ACRE, ALMOST IN the city; sandy loam soil, water piped; only 30 minutes from 2nd and Broadway. Lowest price ever placed on good land, so close to Los Angeles.
INGLEWOOD RANCHO,
A2316. 330 S. Hill st. Main 6273.

FOR SALE — BIG LOTS, WITHOUT REstrictions. Build what you wish. Size 50x150. Yellow car line; 5c fare. 20 minutes from Broadway. Price $325, $15 down, $7.50 month. JANSS INVESTMENT CO., 330 Pacific Electric Bldg., third floor, corner Sixth and Main. Ex. 345. Broadway 2468.

FOR SALE—AT A BARGAIN, VERY FINE lot at 3225 E. THIRD ST., very cheap. Call this week. 25

FOR SALE—BIG BARGAIN.
$2300—Lot 70x150, on St. Andrews Place, between Wilshire blvd. and Sixth st.; must sell this week.
MOYER & GILBERT, 612 Frost Bldg.
Home phone A8827. Main 5474. 24

FOR SALE—IN FLORENCITA PARK, SOME choice lots, with walnut and peach trees, 9 years old, in full bearing; 5c fare, street work all in; improvements most substantial. WILLIAM R. RONEY, owner, 630 Security Bldg. 28

FOR SALE—WESTLAKE DISTRICT.
50x135; high and sightly, on Eighth st., next lot to Hoover st., corner. M'GARRY REALTY CO., 331 Bryson Bldg.

FOR SALE—FIFTY FEET FRONTAGE ON Cimarron st., between Washington and 18th. A beautiful lot in a high-class section, with the right neighbors. If desired, will loan the money to build your house. 'Phone A2790. WATSON, 322 L. A. Trust Bldg. 24

FOR SALE—A FINE LOT, 74x178, ON GRAmercy Place, 1 block from Pico car line; excellent location; has beautiful view of mountains. See J. E. PEOPLES, 607 Citizens' National Bank Bldg. 24

FOR SALE—BIG BARGAIN IN A 50-FOOT business corner in the southwest; one-half original cost; must be sold; we need the money. Take Moneta car to Slauson ave. See H. P. BURKE. 24

FOR SALE—GOOD LOT, NORTHWEST; just off Temple-st. car line; east front; will sell without restrictions for $350 cash; no agents; no commissions. Address R, box 170, TIMES OFFICE. 27

FOR SALE—SNAP—
VERMONT AVE. SQUARE.
Lot 20, block 1, north front; how much is it worth? 214 FROST BLDG. Phone A8222. 24

FOR SALE—LARGE LOTS, HUNTINGTON Drive, $400 to $700; will build to suit; 15 minutes from city, easy payments. Tract East 5456. HOME 31184. 26

FOR SALE—SNAP; BEAUTIFUL LOT IN Olivetta tract, near Sunnyside; a bargain if taken immediately. JACK WORTHINGTON, 434 S. Hill st. 24

FOR SALE—FINE LOT, VERY CHEAP FOR cash; can get you loan to build on same. W. L. JACOBS, owner, 430 Grant Bldg. A2981. Main 2831. 24

FOR SALE—A REAL BARGAIN, LOT 50x150, only 6 blocks from Westlake Park, $2250 cash.
"EXCHANGE," 21 O. T. Johnson Bldg. 25

FOR SALE — FINE BUILDING LOT ON Third street, near St. Louis, Boyle Heights; north front, full size and alley. Phone Boyle 1144. Write 3614 GLEASON AVE.

FOR SALE—LARGE RESIDENCE LOT IN best part of Glendale; must be sold; a snap for $850. BODE, 1031½ Maple ave. 26

FOR SALE—LOT ON FIGUEROA, BETWEEN 47th and 48th sts.; must be sold; a snap; $900; terms. BODE, 1031½ Maple ave. 26

FOR SALE—

ROMONA
ACRES.

MOST STRICTLY HIGH CLASS RESIDENTIAL NEIGHBORHOOD AROUND LOS ANGELES.

ACRE HOME SITES, $1000 UP.

South of Alhambra, close to Los Angeles. On the way to Oneonta Park and Pasadena. At the entrance to beautiful San Gabriel Valley. Enjoying the most superb view of the lofty Sierras and a broad vista of orange groves and vineyards for twenty miles.

A FULL-FLEDGED CITY
WITH EVERYTHING MODERN.

Every lot an acre and every acre a corner. Handsomely graded auto drives running to Los Angeles, Pasadena, Monrovia and stretching away to Pomona, Redlands and Riverside. Gas mains and electric conduits. Purest water in substantial steel pipe system. Electric cars.

TIME TO MAIN ST. 20 MINUTES.

Rigorous building restrictions, compelling artistic homes. Houses to cost $1500 to $2500 and upward, according to location in tract. Wherever you buy there, you will be sure of fine neighborhood and refined surroundings. You will also be sure of making money on the advancing values.

WHOLE ACRES $1000 AND UP.

TERMS EASY TO PAY.
OR WE WILL BUILD.

We design the most artistic bungalows and dwelling houses, planning a suburban residence locality without a peer in this land of beautiful homes. Elegant and substantial houses there on every side and more building. A choice few for sale on easy terms. Small payment down and specified amount per month as easy as rent.
GET THE BEST.
AND PAY THE LEAST.
ASK FOR INFORMATION.
OFFICE OPEN SUNDAYS TILL 2.

JANSS INVESTMENT CO.,
330 Pacific Electric Bldg.
Third floor, corner 6th and Main. Ex. 345. Broadway 2468.

FOR SALE—

FOR STRICTLY HIGH-CLASS PROPERTY
AT MODERATE PRICES,
SEE WILSHIRE-
HARVARD
HEIGHTS.

LOCATION—SOUTH OF WILSHIRE BLVD. AND EAST OF HARVARD; ALL INSIDE CITY LIMITS.

IMPROVEMENTS BEST IN THE DISTRICT.

ALL MODERN CONVENIENCES.

BARGAINS FOR BUNGALOWS, STORY-AND-HALF OR 2-STORY HOMES. THE IDEAL LOCATION FOR THE PEOPLE WHO WISH A BUNGALOW WITH HIGH-CLASS ENVIRONMENTS. THE RESTRICTIONS PERMIT OF BUNGALOWS ON BUNGALOW ROW; STORY-AND-HALF HOMES SOUTH OF EIGHTH, EXCEPT ON HARVARD. BUNGALOWS PERMITTED ON IROLO BETWEEN SEVENTH AND EIGHTH. BALANCE OF TRACT FULL TWO-STORY HOUSES.

PRICES $1300—TERMS.
TO GET THERE:

TAKE WEST SIXTH-ST. CARS TO HARVARD AND WALK SOUTH TO OFFICE, CORNER WILSHIRE, OR TAKE WEST 8TH-ST. CAR AND WALK NORTH. AGENTS ON TRACT EVERY DAY.

E. A. FORRESTER & SONS, INC., SOLE AGENTS, 342-3-4 DOUGLAS BLDG. 24

FOR SALE—
HIGH-GRADE LOTS IN THE WILSHIRE SECTION; THESE PROPERTIES ALL LIE HIGH AND SIGHTLY, ARE LOCATED WITHIN TWO BLOCKS OF THE BOULEVARD AND NORTH OF THE SAME:
50-FOOT EAST FRONT, $1600.
60-FOOT, WEST FRONT, $1500.
75-FOOT WEST FRONT, $2300.
60-FOOT CORNER ON THE HILL, $2900.
75-FOOT CORNER ON THE HILL, $5000.
75-FOOT WEST FRONT, TOP OF THE HILL, $4000.
IF YOU EVER EXPECT TO SELECT A BUILDING SITE IN THIS SECTION, DON'T DEFER IT. GET THE INFORMATION REGARDING ABOVE PROPERTIES AT ONCE. THEY ARE REPRESENTED HEREWITH AS THE CREAM OF THE HIGH GROUND AND THE PRICES ARE ABSOLUTELY THE LOWEST. IT OUGHT NOT BE NECESSARY TO URGE YOU TO ACT IF YOU WANT ANY OF THE ABOVE.

IN ADDITION TO THE ABOVE, CALL US UP AND MAKE COMPARISON ON ANY PRICE YOU MAY HAVE BEEN GIVEN ANYWHERE IN THIS SECTION. IF WE HAVE INSIDE INFORMATION OF VALUE TO YOU IT IS YOURS CHEERFULLY.

DO YOU WANT A FINE LOT ON WHICH TO ERECT THAT BUNGALOW, RIGHT THERE WE HAVE YOU SUITED, $900 UP, AND ALL IN THE WILSHIRE SECTION.

AUTOMOBILE WAITING.

HARRY ANDREWS & CO.,
1005-1006 UNION TRUST BLDG.
24 F4586. MAIN 4686.

BARGAIN IN THE WILSHIRE DISTRICT.

BARGAIN IN THE WILSHIRE DISTRICT.

OWNER MUST SELL.

OWNER MUST SELL.

HERE IS THE GREATEST BARGAIN EVER OFFERED IN THE WILSHIRE DISTRICT, 9-ROOM NEARLY NEW AND STRICTLY UP-TO-DATE HOUSE; FINE LARGE AIRY ROOMS; GARAGE; FLOWER GARDEN, ETC. LOT 60x150. OWNER IS LEAVING THE CITY, AND MUST SELL AT ONCE.
C. S. HOLMAN,
SOLE AGENT,
611-12 SECURITY BLDG.
24

FOR SALE—
FIGUEROA HEIGHTS.
—$275— —$275— —$275
—$275— —$275— —$275
—$275— —$275— —$275
Buys the biggest and best lots for the money ever offered in the city of Los Angeles.

All lots	All lots.	All lots.
50x177—	—50x177—	—50x177
50x177—	—50x177—	—50x177
50x177—	—50x177—	—50x177
50x177—	—50x177—	—50x177

On these easiest of all terms—

$25 cash.	$25 cash.	$25 cash.
$25 cash.	$25 cash.	$25 cash.
$10 month.	$10 month.	$10 month.
$10 month.	$10 month.	$10 month.

These lots are situated in the "shoestring strip" in the city of Los Angeles.
Commanding the most superb view on the highest elevation between the city and the sea; 2 car lines; graded streets; water piped. Remember the growth of the city is steadily southwest.
Buy now for investment. These lots soon will be worth $1000 each.

—$275—	—$275—	—$275—
—$275—	—$275—	—$275—
$25 cash.	$10 month.	$25 cash.

See MR. BANKS, with
STRONG & DICKINSON,
Second and Broadway.

FOR SALE—
$250 IS ENOUGH FOR FIRST PAYMENT FOR THE FINE BIG LOTS, HIGH GROUND, LOCATED SUNSET BOULEVARD WAY. THE CONTRACT FOR PAVING Sunset Blvd. has been let. The tunnels will soon be completed; running time to this tract 10 minutes, making these lots the closest in and cheapest high-grade lots on the market; big money can be made by buying now.
On very easy terms; east fronts; asphalt streets, cement sidewalks, curbs and gutters; gas and electricity all in and paid for.
ALL LOTS 50x147 Feet
GOOD BUILDING RESTRICTIONS.
The ocean, Cahuenga Valley, Santa Monica Mts., Catalina Islands, Mt. Lowe and Old Baldy are in plain sight; go out and look at the most entrancing view to be seen anywhere. Salesman to show property by calling at office of
TATUM-WINSTANLEY CO.,
Successors to C. C. C. TATUM,
626-7 H. W. Hellman Bldg., 4th and Spring.
'Phones—Home A7367, Sunset Main 3381. 26

FOR SALE—
JUST TO MAKE A LONG STORY SHORT,
SOMERSET HAS SUBSTANTIAL HOMES.
30 MINUTES FROM MY OFFICE.
FAST ELECTRIC LINE.
FREE WATER.
PROFITABLE GARDENS.
IDEAL CLIMATE.
SUPERB VIEW.
HIGH GROUND.
NO ADOBE.
GARDEN SOIL.
GROWS EVERYTHING.
FLOWING WELLS.
STEEL PIPE SYSTEM.
AND WATER COSTS NOTHING.
$350 AN ACRE.
$10 DOWN.
$10 A MONTH.
FREE EXCURSIONS
EVERY HOUR.
EVERY DAY.
SUNDAY TILL 2.
COME IN
AND GO.
IT'S A BARGAIN.
EMIL FIRTH,
219 W. Fourth st., bet. Broadway & Hill sts.
"You're safe at Firth's."
Phones—A5105. Main 2543.

FOR SALE—
BELOW MARKET VALUE.
WESTLAKE—WILSHIRE WAY.
$1600—Mariposa near 3rd......50x120
$1350—Kingsley near 3rd, E.F......50x150
$1375—Harvard blvd. near 5th......50x150
$1850—Gramercy near 6th......60x150
$1900—St. Andrews near 6th......60x150
$2000—Manhattan cor., near 5th......60x150
$1800—Western near 6th......60x150
$1700—Manhattan near 5th......60x150
$2000—Cahuenga near 6th......51½x150
$3500—Oxford near Wilshire, E.F......60x150
$2500—Catalina near 7th......50x150
$3000—Catalina near Wilshire......50x150
$2100—Ardmore near 4th, E.F......50x155
$2000—Berendo near 7th......50x150
$2400—Berendo near 7th......60x150
$3500—Harvard near 6th, E.F......75x150
$2650—Hobart near Wilshire......65x150
$4500—Ardmore near 6th......75x150
$2000—Westmoreland near 10th......60x160
JOSEPH REED COMPANY,
Cor. 5th and Spring, 222-3 Security Bldg.
Tel. F1087, or Broadway 1507. 24

FOR SALE—
NO MORE BEAUTIFUL OR DESIRABLE HOME SITES IN OR NEAR LOS ANGELES THAN WE OFFER YOU ON THE HIGH GROUND NEAR PROSPECT AND VERMONT. GOOD BUILDING RESTRICTIONS; EXCELLENT STREET IMPROVEMENTS ALL COMPLETED. FINE ARTESIAN WATER AND PLENTY OF IT. GOOD CAR SERVICE AND 5c FARE. RAPIDLY DEVELOPING COMMUNITY OF FIRST CLASS PEOPLE. PLEASE CALL AND LET US SHOW YOU THESE FINE LOTS. VERY LOW PRICES WIL BE MADE TO FIRST BUYERS, WITH EASY TERMS OR DISCOUNT FOR CASH OR BUIDING.
J. W. DOLAN CO., OWNERS,
A8796; BDWY 4503. 309 GRANT BLDG.
TRACT OFFICE ON VERMONT NEAR PROSPECT IN CHARGE OF MR. CLARK. PHONE 59947.

FOR SALE—SNAPS.
$2500—Catalina bet. 7th and 8th, E.F.—50x145.
$2250—Berendo near 8th, E.F.—50x150.
$3250—S.W. cor. Vermont and 9th—53½x145.
$45 a foot, corner Catalina and 8th—100x145.
$2300—Harvard Blvd. near 8th—60x150.
$3000—S.W. corner on 6th near Western—75x150.
$2250—Western near 5th, E.F.—60x150.
$28 a foot, high corner on Oxford near 3rd.
$1750—Cambridge near Harvard—53x140.
$2100—N.W. cor. Congress and 22nd—50x135.
$30 a foot, east front, Burlington nr. Orange.
$5000—W. 7th. opp. Wilshire Place—60x155.
Money to loan on real estate at low rates.
LEE A M'CONNELL & CO.,
Established 1884. 211-212 Douglas Bldg.

FOR SALE—
GENUINE BARGAINS.
$700—Third ave., near W. 29th; 41x165.
$975—W. 31st, near St. Andrews, 40x120.
$1025—W. 28th near St. Andrews, 50x125.
$1100—Choice corner on W. 29th st., between Western and Arlington, 50x125.
$1175—Beautiful corner on W. 46th st., in Vermont Avenue Square, 50x147.
$1350—Hobart blvd., near W. 29th, 50x132.
$1500—Figueroa st. near W. 42nd st., east front, 45x150. "A BIG SNAP."
"IT PAYS TO SEE US."
EDWARDS & WILDEY COMPANY,
Main 3997. 232 Laughlin Bldg. Home 10767. 24

FOR SALE—ONE ACRE OR MORE.
$300 and up per acre with water. Own a country home almost in the city.
Where else can you get land as well located for anything like the same money?
Go down and talk with the people who live there, they are all boosters, you bet, and why not, they have the best there is, the cream of the southwest, the direction in which Los Angeles is growing faster than all other directions combined.
Free tickets. Excursion every day.
INGLEWOOD RANCHO,
A2316. 330 S. Hill st. Main 6273.

FOR SALE—
CHOICE,
CLOSE IN
AND ONLY
$4500—
On West Fifth st., the first vacant lot east of Bixel, facing south; good neighborhood and only a short distance from Figueroa; have party who will loan $3000 on this lot, at 6 per cent.; consider location and price, and then beat this bargain if you can. Address OWNER, P.O. box 1156, city. 24

FOR SALE—$175 TO $500. TERMS ONE-tenth down and $5 per month; large lots in the highlands between Garvanza and Eagle Rock. This is the highest and most healthful location, reached by 5-cent fare; altitude 750 to 900 feet; decomposed granite soil; no adobe, splendid water piped; picturesque location in the foothills. Take yellow Garvanza car on Main street, marked Eagle Rock avenue, and go to end of line. CRITES, MYERS & KULLI.

FOR SALE—
We have listed for sale several choice bargains in building lots in the West Adams Heights district, Wilshire boulevard district and several exceptional values in the south and southwest.
See us for your lot and let us build your house.
BEACON LUMBER COMPANY,
F2659. 436 Severance Bldg. 24

FOR SALE—BEAUTIFUL WILSHIRE LOT at a price considerable under the others in this locality; one of the highest elevations; good restrictions and can build bungalow if you wish. I also have a very choice corner that I will sell for about $300 under its actual value. No agents, only bona-fide buyer. Address B, box 260, TIMES BRANCH OFFICE. 24

FOR SALE—BEAUTIFUL EAST FRONT lot on Olive st., near Angels Flight and 3rd street, will be sold at a decided bargain for cash. Call on owner and make offer. 407 DOUGLAS BLK.

FOR SALE—
Business Property.

FOR SALE — GO DOWN NOW, SMALL buildings allowed; take Pacific blvd. car at Seventh and Broadway (transfers,) and get off at 15th st.; lots $450 to $800; $10 down, $10 month; best buy in the world; don't pay rent; own your own place, 5-cent fare; see tract agent, JACK DOYLE, daily; Tel. Broadway 3904. Or see GUS B. HILL, Sales Manager, with Strong & Dickinson, N. W. corner Second and Broadway. Main 1273 Home A2722.

FOR SALE—SOME EXCELLENT BUYS.
$28,000—65x124, small improved, on 9th, near Main; fine for hotel; will take good 6-room cottage as part.
$22,000—130x177½, improved with stores and flats; income $180 per month; streets paved; best close-in corner in L. A.
$10,000—137x145, to alley, fine corner, S.E.; improvements worth $7000; good income; $3000 cash, rest on easy terms; big snap.
LEUSCHNER & CO., 526 S. Spring st. 24

FOR SALE—BUSINESS LOCATION IN THE heart of the thriving little city of Corona. A splendid place for nearly any kind of business. Corona has large citrus and manufacturing interests being the third largest shipping station in Southern California. All kinds of business active. Also some other property. Address Owner, BOX 297, Corona Cal., Phone Home 272.

FOR SALE—BUSINESS SNAP.
$40,000—$10,000 cash, N.W. cor. 7th and Kip
$30,000—$5000 cash, Olive, near 4th.
$12,000—$2000 cash; double house and bungalow, Pasadena ave., 50x144.
$11,000—$1000 cash, 2 double houses, 100x120.
BRAINERD, owner, Central Bldg. F1631;
M3281.

FOR SALE—ONE OF THE BEST INSIDE business lots, San Pedro; will double in value in 2 years; accept good, late-model light four auto as part payment. WILL S. PRESTON, 329 O. T. Johnson Bldg. Main 4962. 24

FOR SALE—NEW PRESSED BRICK STORE building on small corner lot, paved street, very close in; cost me over $10,000; will sell for $8750, and guarantee 7 per cent. net income. Address OWNER, O, box 53, Times Branch Office. 25

FOR SALE—BY OWNER, 1-4 INTEREST IN first-class business and investment property. On account of sickness and in need of money will sell equity very cheap. Investigate. Address A, box 227, TIMES BRANCH OFFICE.

FOR SALE—$2900; CORNER SUNSET BLVD. and Alvarado st.; fine for business or residence; this is a bargain; easy terms. O. E. ROBERTS, owner, 1921 Sunset blvd. Telephone Temple 142.

FOR SALE — $5000; SMALL CORNER LOT, 50 feet square, on paved street, near Central and Ninth. Excellent location for stores; no agents and no trade. Address O, box 53, TIMES OFFICE. 25

FOR SALE—BRICK FLATS, 30 ROOMS, 3 suites, gas and electric lights, 3 baths, modern conveniences, complete in every respect, newly finished. Genuine bargain, $16,000. RIVERSIDE, CAL., box 69.

FOR SALE—ELEGANT APARTMENT SITE fronting east on Olive near 4th, $30,000 cash. Big snap. OWNER, 301, TIMES BRANCH OFFICE.

FOR SALE—FINELY IMPROVED PROPERty, worth $30,000; immediate sale; great sacrifice for cash. OWNER, 1154½ Santee st. 25

FOR SALE—BARGAINS ONLY.
$35,000—Very choice bargain, worth $40,000 at least; vicinity Seventh and Hope sts., 80-ft. lot; good improvements.
$10,500—Fine improved corner; close in; S.W., north of Pico st., worth $12,000; present improvements pay 10 per cent.
$7250—Large business corner, on Grand ave., $3000 under actual value; this is cheap; offer considered.
$4500—Choice improved corner on W. Washington; see this today; owner must sell.
$4000—Corner on Washington, just right for garage or stores.
$5000—Large corner on Figueroa near Jefferson, 60x175.
$2750—Choice apartment site on Key West st.; lot 54x120, alley.
A2774. L. A. DOLTON & CO.,
Broadway 4536. Suite 240 Wilcox Bldg. 24

FOR SALE—OR EXCHANGE—
Industrial site, six acres, cheapest and best proposition offered today; 900 ft. on railroad; adjoining river; property adjoining just to be improved with large factory immediately. This is an opportunity.
See NIMMO, with
C. WESLEY ROBERTS CO.,
217 Citizens' National Bank Bldg.
Home A4834; Main 5578.

FOR SALE—
Income Property.

A REAL BARGAIN.
CLOSE-IN CORNER.
BUSINESS PROPERTY ON CAR LINE.
—$10,500—
—$10,500—
Income $1080 per year, can be increased. it's west of Figueroa, near W. Ninth st. Whoever owns this corner will double his money in 3 years. Full particulars cheerfully given to bona fide purchasers at personal interview. See E. F. KOSTER,
W. I. HOLLINGSWORTH & CO.,
Established 1890.
24 314 Wilcox Bldg.

FOR SALE—
$11,000.
9 per cent. income.
I own 4 modern houses of 10, 8, 6 and 1 rooms, on fine big 110x150 foot, highly improved corner, half block from beautiful City Park; houses all rented. If looking for a rapidly increasing in value income property, or combined home and income, which could not be duplicated for less than $13,000 today. See the OWNER, 416 Union Trust Bldg., Fourth and Spring. 24

FOR SALE—INCOME PROPERTY, INSIDE city limits; will take for part cash, balance like rent, or part a good vacant lot; will pay you to see about this offer. Address B, box 265, TIMES BRANCH OFFICE.

FOR SALE—INCOME PROPERTY PAYING over 14 per cent. net. This property is a new apartment building, completely furnished. $15,000 handles this, balance long time. Address P, box 80, TIMES OFFICE.

FOR SALE—12 PER CENT. INTEREST ON $10,000 flat building just 1 block from Westlake Park. Deal with owner. Address R, box 29, TIMES OFFICE. 23

CONTRACTORS—
And Builders.

FREE, FREE.
M. S. YEAGER & CO.,
329 and 328 Central Bldg., 6th and Main sts.

WE BUILD HOUSES
FOR THE LOWEST CASH PRICES.

WE ALSO MAKE TERMS.
And can refer you to 300 satisfied customers for each of whom we have built one or more houses.

WE OFFER
SPLENDID CHANCES TO SAVE MONEY.

$250 builds 4-room bungalow.

—$200—
We will build a 4-room cottage, painted, papered, porcelain plumbing.

—$750—
We will build a 5-room modern bungalow, plastered, tinted walls, wired for electric lights, porcelain plumbing, etc.

PLANS AND SPECIFICATIONS
ABSOLUTELY FREE.

M. S. YEAGER & CO.,
Building Contractors,
329-328 Central Bldg., Sixth and Main,
24 Main 71, F3182.

WE GUARANTEE FIRST-CLASS MATErial and workmanship in all our houses. If you are going to build, we invite you to call at our office and look over our plans.
Modern 5 and 6-room bungalows, $750 to $1500.
1½-story houses, $1500 up.
4-room California bungalow, painted, papered, porcelain plumbing, closets, etc., $250 to $350.
Estimates given on all classes of houses.
F. W. WITTE & CO., CONTRACTORS,
327-328 San Fernando Bldg., 4th and Main.

WE BUILD ALL KINDS OF BUILDINGS from $50 up; city or country; and our material and workmanship cannot be excelled. We do all of our own building, with the best skilled mechanics that can be had.
We lower all other bids.
We have in connection with our building an architect department, and can give you any design you like on short notice.
Give us a trial and satisfaction will be guaranteed.
SUBURBAN BUILDING CO.,
414-415 San Fernando Bldg., 4th and Main sts.
'Phone Broadway 2701. 24

BLUE PRINT BUNGALOW BOOK.
Many new and attractive plans, Price $1.
$750 builds modern plastered 5-room house.
$975 builds up-to-date 6-room bungalow.
$1000 to $1500, strictly modern bungalows.
$1850 to $3000; swell 1½ and 2-story houses.
Low bids on all classes of building.
Bring in your ideas for free estimate.
W. G. HANSON BUILDING CO.,
26 516-518-522 Mason Bldg., 4th & B'way.

WE BUILD DIRECT FROM OUR OWN lumber yard at first cost.
2-room bungalow, $150; 4 rooms, $300.
5-room bungalow, modern, $665 to $800.
6-room bungalow, $900 to $2100.
1½-story, $1200 to $1800.
We lower all bids, city and country.
P. J. LEAVER & CO., Rooms 217-218-219 San Fernando Bldg., S.E. cor. Fourth and Main. Phone Main 2748.

E. B. HARRIS, CONTRACTOR, 421 BYRNE Bldg. Builder of modern homes. Plans and specifications free. Will build on easy monthly payments. PHONE A8053.

BLUE PRINT PLANS TO ORDER; 5 ROOMS $4. ANGELUS DRAFTING CO., 217 San Fernando Bldg., S.E. corner Fourth and Main sts. Main 2748.

IF YOU HAVE BUILDING TO DO, LARGE or small, see LEAVITT, 213 S. Broadway, room 213. Plans and money furnished. 24

MORE RAIN COMING!!
ZIEGLER fixes leaky houses. Phone 24365. 25

HOTELS—ROOMING-HOUSES
For Sale, Exchange or Wanted.

FOR SALE—ROOMING-HOUSE OF 30 rooms, rent only $150, good income; $2000, or will exchange for Los Angeles property. Inquire at 1016 E. SEVENTH ST., or Tel. F3547. 26

FOR SALE—LEASE AT CATALINA, HOTEL of 24 furnished rooms, opposite Metropole; cheap rent for year or more. BOX 493, Pasadena. 24

FOR SALE—14-ROOM APARTMENT-HOUSE near in, furniture for sale; none better; a good money-maker; fine location. Inquire at 406 S. HILL ST. J. M. Boyd.

FOR SALE—BEST PAYING HOUSE ON street; 21 rooms; all rented; must be sold before first; no reasonable cash offer refused. OWNER, 606½ E. Fifth. 27

FOR SALE—OR EXCHANGE, 28-ROOM CORner; newly furnished; one of the best paying rooming-houses; will take clear lot and cash. Call 706½ CENTRAL AVE. 24

FOR SALE—17-ROOM HOUSE, FULL roomers; clears $60 mo.; $250 cash handles this snap; business section. Meet owner quick. ROOM 610, 358 S. Broadway. 24

FOR SALE—23 ROOMS, HILL STREET, near 4th, 4-year transferable lease; fine transient, great sacrifice few days. Hurry. Address R, box 171, TIMES OFFICE. 24

FOR SALE—ROOMING, BOARDING-HOUSE, clearing $200 month; fine locality; save commission. Address OWNER, box 259, Times Branch Office. 25

FOR SALE—AN ELEGANTLY FURNISHED 37-room hotel, clearing over $300 per month; for sale at a genuine bargain; $2000 necessary. Call 304 STIMSON BLDG.

FOR SALE—ONE OF THE FINEST APARTment-houses in city; a money-maker. 'PHONE 52497. 25

FOR SALE—37 ROOMS IN HEART OF CITY, a money maker; strictly rooms; good lease. Call 430 S. BROADWAY, room 610. 24

FOR SALE—WANTED—WILL PAY CASH for rooming-house. Address M, box 55, TIMES OFFICE.

FOR SALE—27 ROOMS CENTER OF CITY. Rent $90. Good lease. Always full. 248 WINSTON. 27

FOR SALE — TWENTY-ROOM ROOMING house, new and close to Central Park 610½ WEST 6TH. 27

FOR SALE—11-ROOM ROOMING-HOUSE AT a bargain; terms; money maker; always full. OWNER, 612 S. Flower. 24

FOR SALE — ROOMING-HOUSE, NINE rooms, reasonable; leaving city; walking distance. 1301 S. OLIVE. 25

FOR SALE—ROOMING-HOUSE, 12 ROOMS, cheap rent; fine location. 460 S. HOPE. 24

FOR SALE—PHONES MAIN 4177, F3228.
H. C. DECKER. H. C. DECKER
433½ S. BROADWAY, Los Angeles.
HOTEL AND EXCHANGE BROKER.
OVER THIRTY YEARS ON THE PACIFIC COAST.
SEE HIS MANY BARGAINS.
EXCHANGE—30-room, for apartments......$2500
Exchange apartment house, 64 rooms......$4000
Exchange, lodging-house, 25 rooms......$2500
Exchange, rooming-house, 34 rooms......$3000
Hotel, 35 rooms, for cottage......$4000
Apartment house for cottage or lot......$7500
40-room lodging-house, for exchange......$4000
Cottage for hotel or rooming-house......$3000
Apartment house, 90 rooms, exchange......$18,000
300 lodging-houses for exchange.

19 room house on Broadway......$1500
42 rooms, all in payments, will take lot......$3250
25 rooms, new furniture, half cash......$2250
Flat, sunny corner, transient......$450
12 rooms on Spring st. only $300 cash......$1000
23 rooms on one floor......$1250
14 rooms, owner wants lot, new, good......$1000
10 rooms, S. Olive, only......$650
24 rooms, best in Los Angeles......$2500
10 rooms, very good, only......$500
23 rooms, rent $70, on E. 5th st......$1200
30 rooms, a grand speculation......$2500
52 rooms, on Nob Hill, house and lot......$6000
Apartment house, 62, house and lot......$4000
Exchange for ranch, 42 rooms......$3000
Apartment, up-to-date, 28 rooms, new......$2500

TO BUY, SELL OR EXCHANGE ROOMING HOUSE, HOTEL, CITY OR COUNTRY REAL ESTATE OR BUSINESS CHANCES.
YOU CAN SAVE MONEY.
BY CALLING ON DECKER.

HIS CHARGES ARE THE LOWEST ON SALES. FIVE PER CENT. ON FIRST $1000, 2½ ALL OVER. EXCHANGES 2½ PER CENT. NO CHARGES FOR MAKING PAPERS.

$400—NEAR THE COURTHOUSE, 11 ROOMS; CHEAP RENT; CLEARS $75. SEE DECKER.

MONEY-MAKER, CORNER BRICK BUILDING; WILL EXCHANGE FOR LOTS OR COTTAGE. SEE DECKER.

YOUR OPPORTUNITY. DON'T DELAY; MUST SELL; 62 ROOMS, SUNNY, CORNER BRICK BUILDING; EXQUISITE FURNISHINGS, almost new; perfect in selection, arrangement and equipment; reasonable rent GUARANTEED to clear $350 per month; for sale or exchange ONLY by DECKER.

OPPORTUNITY IS THE CREAM OF TIME. 90-room new, modern, up-to-date apartment-house; aristocratic location; arranged in 2 and 3 sunny cheerful apartments; EXQUISITE carpets and furniture; furnished by EASTERN OUTFITTING CO.; over $14,000 to furnish; owner will invoice and give terms; an extraordinary offering.
EXCLUSIVELY WITH DECKER.

FLAT, BEAUTIFUL, PAYING HOUSE, WALKING DISTANCE; THE OWNER WISHES TO RETIRE; ONLY $500; WORTH $1000.

CALL FOR DECKER'S EXCHANGE LIST. 500 RANCHES, 50 CHICKEN RANCHES. 800 COTTAGES, 300 LOTS, EVERYWHERE. 1800 HOTELS, APARTMENTS AND ROOMING-HOUSES.
H. C. DECKER, 433½ S. Broadway. F3228, Main 4177. 24

FOR SALE—GREAT SACRIFICE, 37-ROOM apartment house, elegantly furnished, velvet and body Brussels carpets; mahogany and golden oak furniture, all new rooms, all rented, clearing $150 per month and leaves 6 rooms to use. Elegant location; rent only $160 per month; lease 4 years. Owner leaving city and must sell. Price $3750. Call L. C. THROOP & CO., 224 Mercantile Place.

FOR SALE — 20 ACRES (120 LOTS) ON MONETA AVE., NEAR MANCHESTER AVE.; ON REDONDO SHORT LINE ELECTRIC; WATER IN, CLEAN SOIL; CAN BE SOLD ON EASY CONTRACT; LONG TIME; 6 PER CENT. FINE FOR INVESTMENT. BUILDING COMPANY OR TRACT BUYERS. SEE OR TELEPHONE GUS B. HILL, 140 SOUTH BROADWAY. MAIN 1273. A2722.

FOR SALE—HOTEL.
$4750 for a hotel within 3 miles of the center of Redlands and nearly 300 feet higher in altitude. All furnished, and now on a paying basis. With six lots. All for $4750. Apply to W. P. McINTOSH, with
EDWARD D. SILENT & COMPANY,
408-410 S. Hill st.
Est. 1885. Members L. A. Realty Board. 24

FOR SALE—HERE IS YOUR CHANCE TO buy substantially furnished, up-to-date rooming-house, always rented, to best class business people; 23 rooms; no one to take charge of it. Sell regardless value. See it today at 325 S. BUNKER HILL AVE., near W. Fourth st., on the hill, Angels' Flight. See PHOENIX, 302 Grant Bldg.

FOR SALE—21-ROOM ROOMING-HOUSE, fine corner, near postoffice, elegantly furnished, steady income of $230 per month; will take lot for part. See this and make offer. Also have large list of other bargains.
PROGRESSIVE REALTY CO.,
313-314 Henne Bldg. 122 W. Third st. 24

FOR SALE—HOTEL, ALL NEW FURNIture, 50 rooms, all rented, modern improvement, fine location, close to business center; clears $400 per month; 3-year lease; must be seen to be appreciated. For further particulars address OWNER, N, box 78, Times Office. 27

FOR SALE — 7-ROOM ROOMING-HOUSE; nice; home; W. Eighth; rent $27; going East; price $300. 9-room rooming and boarding-house, fine location, W. Ninth; income $130 per month. 517 CITIZENS' NATIONAL BANK Bldg. 24

FOR SALE—FURNITURE AND LEASE OF my beautiful homelike apartment; house of 30 rooms; finest location on the hill; clearing $500 monthly; must sell; rare opportunity for one who can handle; investigate; no agents. Address L, box 154, TIMES OFFICE. 1

FOR SALE—OR EXCHANGE — A GOOD country hotel, paying good interest, rented now; would like to exchange for good stock cattle up to $6000 or $8000. Address ORO GRANDE RANCH CO., Halleck, box 45, San Bernardino, Cal. 25

FOR SALE—NEWLY FURNISHED APARTment house, twenty rooms; rent $80 per month; close in; good location; every room taken; price $2000; ½ cash.
COLYEAR'S FURNITURE CO.,
25 509-511 South Main street.

FOR SALE—OR EXCHANGE. FURNITURE and lease of splendidly equipped 20-room boarding house. Close-in; fine surroundings. Rooms full. Cash; house and lot; or lots, clear. Address P, box 37, TIMES OFFICE.

FOR SALE—19-ROOM ROOMING-HOUSE running water in every room, iron beds, linen new and good, net earning about $100 per month; this is a snap; make us an offer; must go. NEWLON GRIFFIS CO., 434 S. Hill. Bdwy 3470; F3614. 24

FOR SALE—34 ROOMS, RENT $4.50 ROOM; furniture, good; gas, electricity, running water in every room; clears $150 mo.; price right. Inquire 430 O. T. JOHNSON BLDG. 24

FOR SALE—SNAP. INCOME PROPERTY, 15 rooms, modern house, fully furnished. Lot 60x160. All improvements, heart of city. Address OWNER, A. D. G. D., Redlands.

FOR SALE—TO SECURE BEST BARGAINS in real estate and hotels, call F3787, Main 1599.
ABBOTT & LEE COMPANY.
24 400 Union Trust.

FOR SALE—14-ROOM ROOMING-HOUSE, swell location, fine furniture, Brussels carpets, cheap rent; a big bargain at $850. COAST BUSINESS EXCHANGE, 334½ S. Broadway.

FOR SALE—OR EXCHANGE, MODERN finely furnished rooming or boarding-house corner, clearing $250 monthly; west side, 20 rooms. DEVENS, 219 Citizens' National Bank building. 24

FOR SALE—14-ROOM PRIVATE BOARDING house, all full, clearing $1000 per year; Westlake district. PHONE 51752. 26

FOR SALE—
Country Property.

FOR SALE—ABOUT 20 ACRES, LOS ANgeles county, Cal., S.W. 1-4 of S.W. 1-4, section 30, T. 4 N., R. 11 W., old house on it; first offer $300 cash gets it. C. M. BOLLES, 345 Main st., Dallas, Tex.

FOR SALE—MUST SACRIFICE ACREAGE, fertile, Rogue River Valley, Oregon; partly improved, near S.P.R.R. depot. Full particulars. PEATE & DOHERTY, Exchange Bldg., R. 414; A8304, Los Angeles. 24

FOR SALE—AT SAN GABRIEL, 5 ACRES, nicely located, near car line, with water piped to land; improved neighborhood; good buy. See PURCELL & KERN, 230 H. W. Hellman Bldg., Los Angeles, Cal.

FOR SALE—SCHOOL LANDS IN THE MOST fertile valley of Southern California, $4 to $12 per acre; also a few choice pieces of government land; plenty of water. OSBURN LAND CO., 405 Chamber of Commerce.

FOR SALE—WHO WILL GIVE $800 FOR my $1250 equity in 5 acres, partly in oranges and lemons; good house, barn, etc., etc. Rare bargain. Address S, box 58, TIMES OFFICE. 24

FOR SALE—CALIFORNIA SELF-SUPPORTing homes; Twin Cities Colony, near Sacramento; no floods; perfect health; purest water; moderate summer; oranges ripen in winter; acre, $75. BAMARKS, box 477, Galt, Cal. 27

FOR SALE—THE GEPFORD RANCHES, consisting of 600 acres; all improved and under cultivation and irrigation in tracts from 10 acres up. Call or write H. L. GEPFORD, Laton, Cal.

FOR SALE — FRESNO LANDS, FRUIT, grape farming and grazing lands, cheap; terms easy. Also homestead and desert entry locations. See RIVERSIDE VALLEY LAND CO., 414 Security Bldg.

FOR SALE—BEAUTIFUL SAN GABRIEL Valley, 1 to 5-acre lots, $10 down and $10 per month; free water; 12 miles from city, on electric car line. J. W. PINNEY, room 4, Orpheum Theater Bldg., 227 S. Spring st.

FOR SALE — FINE HOME OF THIRTY acres. For particulars write BOX H. R. F. D., Norwalk, Cal. Deal direct and save money.

FOR SALE — 10 ACRES AT GLENDALE, will make 52, 50-ft. lots, would exchange for city income or citrus grove, not over $15,000. HOME 52207. 1811 W. 11TH ST.

FOR SALE—8½ ACRES NEAR LOS ANgeles. A bargain for $800 cash. Address D, box 264, TIMES BRANCH OFFICE. 24

FOR SALE—
BLYTHE RANCH ACREAGE
$25 AND UP WITH
FREE WATER STOCK.
THE BEST SOIL IN THE PALO VERDE VALLEY IS THAT OF BLYTHE RANCH. IT IS A DEEP, RICH COLORADO RIVER SILT, IRRIGATED AND FERTILIZED FROM THE SAME INEXHAUSTIBLE SOURCE THAT ORIGINALLY CREATED IT. EVERY TRACT ON THE BLYTHE RANCH ADJOINS AN IRRIGATING DITCH AND IS READY FOR IMMEDIATE DEVELOPMENT. FREE WATER STOCK GOES WITH EACH ACRE AND THE SYSTEM BELONGS TO THE FARMERS.
COME IN TODAY AND LET US TELL YOU IN DETAIL OF THE CLIMATE, UNAPPROACHED PRODUCTIVITY, UNLIMITED IRRIGATION SUPPLY, SPLENDID DRINKING WATER EASILY OBTAINABLE OVER THE ENTIRE TRACT, FAVORABLE MARKET CONDITIONS AND PERFECT TITLE.
INTERSTATE LAND CO.,
622 SOUTH BROADWAY,
F1065. LOS ANGELES, CAL. MAIN ...

FOR SALE—
COME IN AND TALK OVER THE ADVANTAGES OF LIVING IN THE GREAT WEALTH PRODUCING FRESNO ...
We will convince you that if you want to own the most productive land in the state or the country for that matter, Fresno is the place for you to go. Look at the photographs in our Los Angeles office of valuable information. Come in and see the pictures and talk it over and you will want to go up and look.
TWO FINE COLONY TRACTS BOTH IN FRESNO COUNTY, ONE IS FOR EARLY GRAPES, THE OTHER FOR RAISIN GRAPES AND OTHER FRUIT.
You see we live in Fresno county and for past 25 years. We are reliable ... or merchant in the county will tell us; it is better to come to an office when you want to buy San Joaquin lands, particularly Fresno county lands. know where the best lands are and depend upon receiving a square deal office.
A BIG LIST
OF VINEYARDS, ORCHARDS AND OTHER IMPROVED LANDS, ALL AT CLOSE FIGURES.
LARGE TRACTS FOR COLONIZING, EUCALYPTUS LANDS.
PIERCE & ANDERSON,
LARGEST LAND DEALERS IN SAN JOAQUIN VALLEY,
MAIN OFFICE, FRESNO.
LOS ANGELES BRANCH OFFICE,
214 MERCANTILE PLACE.

FOR SALE—
TO GET THE MONEY BUY
MONTE VISTA
ORANGE LAND.
5 acres, only $1250. Pay a little down, $5 cash and $5 per month ... mistake to pay more when ... the best. It is in the center of the ... district. It has waited for you ... estate held it for years.
IT HAS WATER DEVELOPED.
IT HAS WATER PIPED TO ...
IT HAS PERFECT SOIL.
IT IS SURROUNDED BY ORANGE GROVES.
THEY SELL UP TO $3000 AN ACRE.
THEY PAY $500 PER ACRE ...
IT IS IDEAL ORANGE LAND.
IT GROWS ALL GARDEN ...
IT IS FAST BUILDING UP.
IT HAS TWO RAILWAYS.
IT HAS THREE PACKING ...
IT IS HALF A MILE FROM ...
IT IS 10 MINUTES FROM ...
IT IS 40 MINUTES FROM LOS ...
IT WILL MAKE YOU INDEPENDENT FOR LIFE.
5 ACRES FOR $1250.
5 SHARES WATER STOCK ...
$5 PER ACRE ...
EXCURSIONS TWICE DAILY AND SUNDAY.
GET UP AND GO.
EMIL FIRTH,
219 West 4th st., bet. Broadway & Hill.
"You're safe at Firth's."
Phones—A5105; Main 2543.

FOR SALE—
CAMPO VERDE CITRUS ...
As low as $75 per acre.
Lands similarly located in ... would cost from $300 to ...
In the heart of the famous ... citrus belt.
Only 3½ miles from Porterville ... and prosperous.
Wholesome climate, beautiful ...
Water pure and inexhaustible.
Southern Pacific Railway runs through entire tract.
Trains stop at Lois within the ...
Soil a rich sandy loam ... range and lemon thrive.
Oranges ripen in the Campo Verde six weeks earlier than in Southern California. They therefore, reach the market in time for Thanksgiving and Christmas, insuring the topmost prices.
No scale or other pest, hence no spraying or fumigating. That means a saving in time, toil and money.
An idea place for a home.
First class people buying here.
Over 1500 acres already sold.
Almost as many more to sell ... ever with.
Virgil A. Pinkley, sales agent ...
INTERSTATE LAND CO.,
622 South Broadway,
F1065. Los Angeles, Cal.

FOR SALE—
20 ACRES
IN THE GOULD TRACT,
TULARE COUNTY,
MEANS FREEDOM FROM CARE FOREVER.
Inspect all the land in the ... Valley, then come and see the ... I will match it against any of ... the best piece of land in the San Joaquin Valley. Good for more crops than any other land in the county. Whether wanted for raisins, grapes, beans, vegetables, corn or grains, you can't ... where all the conditions of soil, climate and transportation equal to ... Tract.
5 MILES FROM TULARE.
THREE RAILROAD STATIONS.
TULARE DITCH WATER
AND TWO PUMPING PLANTS.
WATER CHEAP FOR ALL.
EXCURSIONS WEDNESDAY AND SATURDAY.
GET THERE WHILE YOU CAN.
EMIL FIRTH,
319 W. 4th st., bet. B'dwy and Hill.
"You're safe at Firth's."
Phones—A5105; Main 2543.

FOR SALE—
PRODUCING, FULL BEARING ...
AND PEACHES.
We offer for sale, in the choicest part of the celebrated San Fernando Valley, a ... grove of full-bearing apricots and peaches ... first-class condition and with every ... for an extra heavy crop.
Located close to railroad and ... where frosts are practically unknown.
This is no neglected, run-down ... but a first-class income ranch ... offered $700 annual cash rent.
Splendid soil, no adobe, good ... etc. Close to school, churches ...
Property is clear of incumbrance ... make satisfactory terms. Price ... less than the cheapest, poorest ... in many districts. This is a ...
THE G. H. A. GOODWIN CO.,
303-3 Central Bldg. ...
Members L. A. Realty Board. ...

FOR SALE—
ATTENTION
SAN JOAQUIN VALLEY COLONISTS ...
Facing the depot at Livingston ... county, stretches 1300 acres of ... sandy loam, under a splendid system of irrigation; will raise any San Joaquin products; land surveyed and ... a money maker; will retail from ... per acre. Price per acre, $65. Terms ...
3000 acres deep sandy loam, at ... the Santa Fe, San Joaquin ... vine, fig, orange, fruit, alfalfa ... and platted; per acre, $65.
1100 acres reclaimed peat soil ... county; all irrigable; best of ... ery, potato, and bean land; ... ed to levees; will then rent for ... acre; price $44,000.
Address OWNER, S, box 38, Times ...

FOR SALE—
41 acres, near Riverside, ... road station.
30 acres in 10-year-old oranges.
5 acres in 4-year-old olives.
30 acres good decomposed granite ...
7-room house, with bath and toilet ... 1000 ft.; large reservoir; 3 ... tanks. Place irrigated by ... This year's crop will pay ... vestment. Will exchange for ... property. D. BRYSON (owner) ...

FOR SALE—
Country Property.

FOR SALE—

BLYTHE RANCH ACREAGE.
$35 AND UP WITH
FREE WATER STOCK.

THE BEST SOIL IN THE PALO VERDE VALLEY IS THAT OF BLYTHE RANCH. IT IS A DEEP, RICH COLORADO RIVER SILT, IRRIGATED AND FERTILIZED FROM THE SAME INEXHAUSTIBLE SOURCE THAT ORIGINALLY CREATED IT. EVERY TRACT ON THE BLYTHE RANCH ADJOINS AN IRRIGATING DITCH AND IS READY FOR IMMEDIATE DEVELOPMENT. FREE WATER STOCK GOES WITH EACH ACRE SOLD AND THE SYSTEM BELONGS TO THE FARMERS.

COME IN TODAY AND LET US TELL YOU IN DETAIL OF THE GROWING CLIMATE, UNAPPROACHED PRODUCTIVITY, UNLIMITED IRRIGATION SUPPLY, SPLENDID DRINKING WATER EASILY OBTAINABLE OVER THE ENTIRE TRACT, FAVORABLE MARKET CONDITIONS AND PERFECT TITLES.

INTERSTATE LAND CO.,
623 SOUTH BROADWAY,
F1986. LOS ANGELES, CAL. MAIN 855.

FOR SALE—

COME IN AND TALK OVER THE ADVANTAGES OF LIVING IN THE GREAT WEALTH PRODUCING FRESNO COUNTY.

We will convince you that if you want to own the most productive lands in the State or the country for that matter, Fresno county is the place for you to go. Lots of big photographs in our Los Angeles office, and lots of valuable information. Come in and see the pictures and talk it over and we know you will want to go up and look.

TWO FINE COLONY TRACTS BOTH IN FRESNO COUNTY. ONE IS FOR EARLY ORANGES. THE OTHER FOR RAISING GRAPES AND OTHER FRUITS.

You see we live in Fresno county, and have for past 25 years. We are reliable. Any bank or merchant in the county will vouch for us; it is better to come to an office like ours when you want to buy San Joaquin Valley lands, particularly Fresno county lands. We know where the best lands are and you can depend upon receiving a square deal in our office.

A BIG LIST OF VINEYARDS, ORCHARDS AND OTHER IMPROVED LANDS ALL AT CLOSE FIGURES.

LARGE TRACTS FOR COLONIZATION. EUCALYPTUS LANDS.

PIERCE & ANDERSON, LARGEST LAND DEALERS IN SAN JOAQUIN VALLEY. MAIN OFFICE, FRESNO. LOS ANGELES BRANCH OFFICE, 314 MERCANTILE PLACE.

FOR SALE—TO GET THE MONEY. BUY MONTE VISTA ORANGE LAND. 5 acres, only $1250. Pay a little at a time cash and $5 per month per acre. It's a mistake to pay more when Monte Vista is the best. It is in the center of the citrus district. It has waited for years because the estate held it for years.
IT HAS WATER DEVELOPED.
IT HAS WATER PIPED TO EACH TRACT.
IT HAS PERFECT SOIL.
IT IS SURROUNDED BY ORANGE GROVES.
THEY SELL UP TO $2000 AN ACRE.
THEY PAY $500 PER ACRE YEARLY.
IT IS IDEAL ORANGE LAND.
IT GROWS ALL GARDEN PRODUCE.
IT IS FAST BUILDING UP.
IT HAS TWO RAILWAYS.
IT HAS THREE PACKING-HOUSES.
IT IS HALF A MILE FROM ONTARIO.
IT IS 20 MINUTES FROM POMONA.
IT IS 50 MINUTES FROM LOS ANGELES.
IT WILL MAKE YOU INDEPENDENT FOR LIFE.
5 ACRES FOR $1250.
5 SHARES WATER STOCK FREE.
$5 PER ACRE PER MONTH.
EXCURSIONS TWICE DAILY AND SUNDAY.
GET UP AND GO.
EMIL FIRTH,
323 West 4th st., bet. Broadway and Hill sts.
"You're safe at Firth's."
Phones—A5166; Main 2542.

FOR SALE—CAMPO VERDE CITRUS COLONY. As low as $75 per acre. Lands similarly located in Southern California would cost from $300 to $500 per acre. In the heart of the famous Tulare citrus belt. Only 3½ miles from Porterville, populous and prosperous. Wholesome climate, beautiful scenery. Water pure and inexhaustible. Southern Pacific Railway runs through the entire tract. Trains stop at Lois within the grounds. Soil a rich sandy loam on which oranges and lemon thrive. Oranges ripen in the Campo Verde grove weeks earlier than in Southern California. They, therefore, reach the market in time for Thanksgiving and Christmas trade, securing the topmost prices. No scale or other pest, hence no need of spraying or fumigating. That means a big saving in time, toil and money. An ideal place for a home. First class people buying here. Over 1500 acres already sold. Almost as many more to sell. Write for particulars, or call and talk it over with Virgil A. Pinkley, sales agent, Campo Verde. INTERSTATE LAND COMPANY, 623 South Broadway, Los Angeles, Cal. Main 855.

FOR SALE—20 ACRES IN THE GOULD TRACT, TULARE COUNTY, MEANS FREEDOM FROM CARE FOREVER. Inspect all the land in the San Joaquin Valley, then come and see the Gould Tract. We will match it against any of them. It is the best piece of land in the whole San Joaquin Valley. Good for more different crops than any other land in all the country. Whether wanted for fruits, alfalfa, grapes, beans, vegetables, berries or grains, you can't find another spot where all the conditions of soil, water, climate and transportation equal the Gould Tract.

5 MILES FROM TULARE. THREE RAILROAD STATIONS. TULARE DITCH WATER. AND TWO PUMPING PLANTS. WATER CHEAP FOR ALL USES. EXCURSIONS WEDNESDAY AND SATURDAY. GET THERE WHILE YOU CAN. EMIL FIRTH, 323 W. 4th st., bet. Bdwy. and Hill. "You're safe at Firth's." Phones—A5166; Main 2542.

FOR SALE—PRODUCING, FULL BEARING 'COTS AND PEACHES. We offer for sale, in the choicest part of the celebrated San Fernando Valley, a 40-acre tract of full-bearing apricots and peaches, in first-class condition and with every prospect of an extra heavy crop. Located close to railroad and in a section where frosts are practically unknown. This ranch is no neglected, run-down proposition, but a first-class income ranch. The owner has refused $100 annual cash rent. Splendid soil, no adobe, good house, barn, etc. Close to school, churches, stores, depot. Property is clear of incumbrance, on satisfactory terms. Price $250 per acre, less than the cheapest, poorest vacant land in any districts. This is a genuine bargain. THE G. H. A. GOODWIN CO., Inc., 302-3 Central Bldg. Members L. A. Realty Board. 6th and Main.

FOR SALE—ATTENTION. SAN JOAQUIN VALLEY COLONIZERS. Facing the depot at Livingston, Merced county, stretches 2500 acres of deep, level sandy loam, under a splendid system of irrigation; will raise any San Joaquin Valley products; land surveyed and platted; town site money maker; will retail from $75 to $100 per acre. Price per acre, $45. Terms.

[illegible] acres deep sandy loam, at Escalon, on Santa Fe, San Joaquin county; [illegible] fig, orange, fruit, alfalfa soil; [illegible] platted; per acre, $50.

[illegible] acres reclaimed peat soil, San Joaquin county; all irrigable; best of asparagus, potato, and bean land; needs $3000 [illegible] levees; will then rent for $10 to $20 [illegible] price $44,000.

[illegible] OWNER, S. box 26, Times Office.

FOR SALE—[illegible] res, near Riverside, ½ mile from station. [illegible] res in 15-year-old oranges. [illegible] res in 5-year-old olives. [illegible] good decomposed granite soil [illegible] house, with bath and toilet [illegible] large reservoir; 2 windmills [illegible]. Place irrigated by its own [illegible] year's crop will pay 20 per cent [illegible] will exchange for city [illegible] D. BRYSON (owner).

Classified Liners.

FOR SALE—
Country Property.

FOR SALE—PRICE VERY LOW. Exceptional terms. [illegible] of good land, between the city and the ocean. [illegible] car line has been surveyed through the property. [illegible] way of getting money than buying [illegible] near a large city. [illegible] wishes to sell and will make exceptionally low terms. W. I. HOLLINGSWORTH & CO., 312-14 Wilcox Bldg.

FOR SALE—EUCALYPTUS GROVE. [illegible] TREES, PROVED LAND, FOR $[illegible] PER ACRE. [illegible] waiting for years for trees to grow, [illegible] land which may not be adapted [illegible] sells for more per acre when [illegible] acres of which 80 are covered [illegible] 9 to 11 years old and 20 with [illegible] old trees at the above price, as a [illegible] is located two miles from electric [illegible] and one mile from West [illegible] S. P. R.R. [illegible] fenced in, good well and [illegible] information apply at 537 MERCHANTS TRUST CO.'S BLDG., 207 South [illegible]

FOR SALE—BY S. F. R. CO. San Fernando Valley. BARGAIN. [illegible] Per Acre—$60. [illegible] fine level land in the largest producing valley in the county, and only 15 miles from Los Angeles, on the main line of S. P. [illegible] has been granted for a right [illegible] through this property for the extension of the electric line to Fernando. Nothing [illegible] healthy for twice the money and it [illegible] long at this price. Must sell. Call [illegible] show you a genuine bargain. [illegible]-PATTERSON REALTY CO., [illegible] Wilcox Bldg. Broadway 4061.

FOR SALE—FREE INFORMATION. HOMESEEKERS. [illegible] about ranches of every description [illegible] part of Pacific Coast country. We [illegible] you with information where to go, [illegible]. SUNSET MAGAZINE HOMESEEKERS' INFORMATION BUREAU, [illegible] South Spring st. [illegible] Southern Pacific Railway.

FOR SALE—[illegible] per acre—$25 per acre. ALFALFA AND FRUIT LAND. [illegible] is situated near Fresno, a city of [illegible] inhabitants; a growing railroad station [illegible] $[illegible] school just completed; soil [illegible] sandy loam and will produce ten tons [illegible] hay per acre; abundance of pure [illegible] Fresno county is one of the healthiest [illegible] in the State; this county produced [illegible] last year; price $25 to [illegible] per acre; excursions every Tuesday; fare [illegible]. [illegible]-WALL REALTY COMPANY, [illegible] 310 Mercantile Place. F3548.

FOR SALE—ONE ACRE OR MORE. $[illegible] and up per acre with water. Own a country home almost in the city. Where else can you get land as well located for anything like the same money? Go down and talk with the people who live there, they are all boosters, you bet, and why not, they have the best there is, the cream of the southwest; the direction in which Los Angeles is growing faster than all other directions. FREE TICKETS. Excursion every day. INGLEWOOD RANCHO, 230 S. Hill st. Main 6278.

FOR SALE—HEMET—HEMET—HEMET. [illegible] PLACE FOR PARTICULAR PEOPLE. [illegible] climate unsurpassed, fertile soil, altitude (1600 ft.) population [illegible] hotel, banks, stores, schools, [illegible] gas and electric plant, [illegible] Orange, Walnut, Olive [illegible] lands. Before locating [illegible] HEMET, better do so now, [illegible] later on. Address VAL[illegible] CO., Hemet, Cal.

FOR SALE—SNAP. WILL BEAR LOOKING INTO. [illegible] sandy loam land, improved, 20 [illegible] stock, house, 6 rooms, well, [illegible] tank, 2 good barns, outbuildings, [illegible] and cross-fenced, 4 acres deciduous [illegible] bearing, 11 orange trees, also in [illegible] good alfalfa, good garden, 4 [illegible] cows, fine team horses, 2 wagons, [illegible] plows, harrows, cultivators, [illegible]. EXCHANGES CONSIDERED. [illegible] address V. E. VASSAR.

FOR SALE—TEN ACRES, ALL FENCED, [illegible] progressive town, only 10 miles from [illegible] city. Mostly now in alfalfa; plenty of water. 5-room plastered [illegible] barn, cow and chicken corrals. [illegible] and brooders and houses for same. [illegible] 200 chickens and turkeys, [illegible] farming implements. Price [illegible] balance at 7 per cent. Cheap[illegible] the neighborhood. Come and [illegible] it. W. W. PHELPS, 202 Cur[illegible]

FOR SALE—BUY AN INCOME RANCH [illegible] you can pay for it out of the crops. I have 160 acres of land, the [illegible] Pomona Valley, only four blocks [illegible] station, adjoining land in orchard [illegible] kinds of fruits; level land and [illegible] cultivation; fine for alfalfa; yearly [illegible] I will sell 80 or 160 acres for $[illegible] and you can't duplicate it for [illegible] one-third cash, balance 3 or 4 years. [illegible] SMITH, 330 S. Spring st.

FOR SALE—[illegible] land in 40-acre tracts or more. $10 down, $10 per month. This [illegible] is located in Lincoln county, [illegible] on the boundry line of California, in [illegible] mineral belt in the country. Soil [illegible] fertile. Water in abundance from [illegible] feet. Climate superb. Altitude 2800 [illegible] OPPORTUNITY OF YOUR LIFE. [illegible] STATE REALTY COMPANY, [illegible] S. Spring st.

FOR SALE—[illegible] fenced and cross-fenced; small [illegible] of fine shade trees, chicken-houses, [illegible] chickens, 1 cow goes with place; [illegible] of water, 2 wells with tanks and [illegible] part of place set to fruit and [illegible] a brick oven 10x12, and bake shop; [illegible] location for a bakery, as the bread is [illegible] stores handle 175 to 225 loaves per [illegible] Write to Owner, J. E. THEAL, Perris.

FOR SALE—[illegible] ranch, 2 miles directly east of Alhambra and near Masonic Home, San Gabriel [illegible] abundant water; finest soil; high, and absolutely the cheapest land in this [illegible] Look this up and make your [illegible] only $2250; will take ½ cash, balance 1 and 2 years. Full particulars from [illegible] HAFER, 734 Security Bldg.

FOR SALE—$[illegible] PER ACRE. [illegible] in San Fernando Valley, [illegible] right on San Fernando boulevard. [illegible] the auto boulevard and is to be improved under the good roads bond issue. Fine [illegible] 62 Mason Bldg., 4th and Broadway.

FOR SALE—OR EXCHANGE, FOR LAND [illegible] city real estate, an old-established manufacturing business, paying $10,000 [illegible] a year. Former owner's ill health [illegible] the opportunity to dispose of this [illegible] experience unnecessary; will [illegible] investigation. PERCIVAL-FOR[illegible], Des Moines, Iowa.

FOR SALE—$[illegible] AN ACRE, ALMOST IN [illegible] sandy loam soil, water piped; only [illegible] from 2nd and Broadway. Lowest [illegible] placed on good land, so close to [illegible]. INGLEWOOD RANCHO, 230 S. Hill st. Main 6278.

FOR SALE—10 ACRES, SOUTH LOS ANGELES, [illegible] minutes from center of city, at [illegible] station, Santa Ana line; 20 acres [illegible] several acres fruit, barley; potatoes [illegible] per acre last year; best sandy [illegible] in pasture; all tillable; abundance [illegible] per acre. P. B. INGHAM.

FOR SALE—ALL OR PART, 280 ACRES, [illegible] near Anaheim on Santa Fe; [illegible] fine pumping plant. Can [illegible] watered at a large profit, [illegible] dairy or alfalfa ranch; 200 [illegible] cultivation. A. W. CLEAVER, [illegible] National Bank Bldg.

FOR SALE—[illegible] ACRES, AT LAND, [illegible] vineyard, balance truck; [illegible] feet deep; 70 ft. water; [illegible] toward foothills, on railroad; [illegible] cash, balance 6 per cent. [illegible] McFATRIDGE CO.

FOR SALE—[illegible] MEXICO LAND. A [illegible] in established American [illegible] crops the year around, no [illegible] Owner cannot meet payments [illegible] Price $1 to $5 per acre. [illegible] Cisco, Texas.

FOR SALE—
Country Property.

FOR SALE—10 ACRES AT MONROVIA, FINE sandy loam soil, with fine water right; fine neighbors, schools and all city conveniences; price $3500; ½ cash, balance 6 per cent. JOSEPH R. LOFTUS CO., 128 W. Sixth st. L.A.R.B. Main or F5813.

FOR SALE—DON'T BE A TENDERFOOT and buy a pumping plant proposition, when you can have just as good land at the same price under 30,000 inches gravity water; also choice homestead for sale; costs nothing to investigate. At 145 S. SPRING ST., room 502.

FOR SALE—ONE ACRE OF LAND, WITH new 5-room house, piped artesian water, bath, etc.; sandy loam soil, one short block from cars and school; only $1250, ½ cash. GARDENA REALTY CO., Gardena, Cal. Home 64, Sunset 32.

FOR SALE—$[illegible]; JUST LISTED TODAY for quick sale at this price to close an estate, 20-acre ranch, fine for alfalfa, deep well now on the land; ½ mile from car line; must have $3000 cash, balance to suit. W. M. GRAY, Gardena, Cal.

FOR SALE—THE BEST ALFALFA LAND IN Southern California. Plenty of water within 24 feet. Close to R.R. and good town. Price $25 to $45 per acre. Fascinating terms to purchasers. Call or address CENTRAL REALTY CO., 627 Central Bldg.

FOR SALE—CHINO DISTRICT, A 320-ACRE alfalfa ranch, a $20,000 producer; conditions in soil and water supply the best; at $200 per acre. (No trading.) Can make good terms. E. A. MORGAN, 206 Delta Bldg., Los Angeles.

SANTA CRUZ, CAL.

FOR SALE—WRITE AT ONCE FOR FREE copy of SANTA CRUZ TIMES, list of real estate snaps.

TEXAS.

FOR SALE—TEXAS LANDS. YES, MARCH 1, 11:30 noon, is the date we will start with a party to inspect those lands on the Gulf Coast of Texas, in the vicinity of Corpus Christi. Come and go with us and we will do you good. For further information call or address. THE JAS. R. WATSON LAND CO., 129 S. Broadway, L. A.

DELANO.

FOR SALE—Our experts, after one year of actual test in the field, selected Delano in preference to any other part of California because:
It is an early region, and the demand for early products is always great.
It is a deep, rich, sandy loam soil, and we will furnish implements for you to test its depth.
It is a healthful and accessible region.
We will show you practical demonstrations on our land from oranges to alfalfa.
We sell 10 and 20-acre tracts with water and a perfect water system.
S. F. B. MORSE DEVELOPMENT CO., No. 251 S. Main st.

COACHELLA VALLEY—
(North Imperial.)

FOR SALE—Write for free illustrated booklet or our large list of fine lands in the famous Coachella Valley. We are experienced farmers and can do you good. THERMAL REALTY CO., Thermal, Cal. 408-410 Exchange Bldg., 321 W. 3d st., Los Angeles. 'Phones A3232, Main 393.

IMPERIAL VALLEY—
IMPERIAL.

FOR EXCHANGE—80 or 160 acres in Imperial Valley, PART CASH, balance city or near by property. Phone F3649 or call 432 SAN FERNANDO BLDG., Los Angeles, Cal.

FOR SALE—IMPERIAL VALLEY LAND. WE have bargains. IMPERIAL VALLEY REALTY EXCHANGE, Imperial, Cal., or 237 Merchants' Trust Bldg., Los Angeles, Cal.

FOR SALE—IF YOU WANT BARGAIN IN Imperial Valley land or wish to exchange for same, see IMPERIAL VALLEY LAND CO., 413 Chamber of Commerce Bldg. A1349.

FOR SALE—
Poultry Ranches.

FOR SALE — POULTRY FARMS OF ANY size you want in Inglewood Poultry Colony. Go into business where poultry raising is a success, where men of experience will help you, and where your profits will be sure. Visit Inglewood and see what is being done. Call at ROOM 349, Wilcox Bldg., No. 206 S. Spring st., for information.

FOR SALE—WOULD LIKE TO INTEREST five or six more families to take up 40 acres of government land for poultry raising; total cost for title to land with house, 14x20, $350. OTTASSON, Victorville, Cal.

FOR SALE—YOU CAN GET 40 ACRES OF government land with house, 14x20, for $350; soil will raise all vegetables without irrigation, you can raise onions and potatoes this year. OTTASSON, Victorville, Cal.

FOR SALE—
Suburban Property.

FOR SALE—FINE GENTLEMAN'S COUNTRY home. Lot east front on 70-ft. fully improved boulevard, with equally fine street in the rear, 100x300. Splendid grounds in first-class condition. Very large lawn; three splendid oaks; flowers, fruit trees, tennis court, fish pond, etc.
Gas, electricity, telephones, 7c car fare and the best of water at low rates.
HOUSE—One-story bungalow with room in second-story for two bedrooms. Living-room 30 ft. long. Paneled dining-room with built-in buffet and china closets. Two toilets, large light kitchen, three bedrooms and servants' room. Very large porches.
This property is clear, but the owner is compelled to go to another city.
The bare ground is worth the price asked and terms will be given to the right people as they wish; $2500 cash, balance at 7 per cent.
H. H. MAYBERRY, 573 Pacific Electric Bldg. Home F1906, or 1117 Stoneman ave., Alhambra.

FOR SALE—1¼-acre lot at Perry, 2 miles from Redondo, 40-minute car service to Los Angeles; S.W. corner Main st. and electric line, opposite station and postoffice.
This is a good buy, as some one will want it to build a store building on one of these days. Rich loam soil, domestic and irrigating water. Only $750, 1-4 cash, balance 6 per cent.
We could set this out to Crimson Winter Rhubarb for you and it would soon pay for itself.
JOSEPH R. LOFTUS CO., 128 W. 6th st. L.A.R.B. Main or F5813.

FOR SALE—ONE ACRE OR MORE. $300 and up per acre with water. Own a country home almost in the city. Where else can you get land as well located for anything like the same money? Go down and talk with the people who live there, they are all boosters, you bet, and why not, they have the best there is, the cream of the southwest; the direction in which Los Angeles is growing faster than all other directions combined. FREE TICKETS. Excursion every day. INGLEWOOD RANCHO, A2318. 230 S. Hill st. Main 6278.

FOR SALE—5-ACRE SELF-SUPPORTING income ranch; most desirable location; one-half mile from electric car; set to 6-year-old walnuts, oranges, lemons, peaches, apricots, figs, berries; ¼ acre in alfalfa; level, rich, sandy loam soil; 4-room plastered house, cellar, outbuildings, etc. Everything goes, good horse, cow, buggy, wagon harness, implements of all kinds; 60 chickens; plenty of water; no better place in the country. Take our advice and investigate this bargain. WESTERVELT-ZEHNER CO., 222-223 Merchants' Trust Bldg. A5423, Main 3780.

FOR SALE — $300 AN ACRE, ALMOST IN the city; sandy loam soil, water piped; only 30 minutes from 2nd and Broadway. Lowest price ever placed on good land, so close to Los Angeles. INGLEWOOD RANCHO, A2318. 230 S. Hill st. Main 6278.

FOR SALE—8½ ACRES, A-1 SOIL, IRRIGATION water piped through land, near beautiful Ontario; price $1500. $850 cash. MRS. E. BLONIER, Lankershim, Cal.

FOR SALE—I HAVE FOR SALE EQUITY in ½ acre at your own price; 5c fare. Owner's. Phone SOUTH 5014.

HOLLYWOOD—
For Sale, Exchange or Rent.

Hollywood, the ideal foothill suburb overlooking the city and the sea, 25 minutes from Los Angeles, 5 minute car service, 6 2-3 cent fare, population 5000. Home of the famous flower painter, Paul de Longpre.
See panoramic and hundreds of other Hollywood views, information, free maps, folders, and tickets to those wishing to look at property. C. H. LIPPINCOTT & CO., first floor, Times Branch Bldg., 531 S. Spring st., L. A.

FOR SALE—MODERN 6-ROOM BUNGALOW on corner lot, 50x150; east front; 150 feet from Prospect-ave. car, near hotel and high school; gas and electricity; hardwood floors; nice lawn, flowers and fruit trees; an exceptionally attractive place; price $4250; only $[illegible] cash, balance easy terms, or will discount for all cash. C. H. LIPPINCOTT & CO., owners, 531 S. Spring st., L. A. F5786.

FOR SALE — GOOD, MODERN 6-ROOM bungalow, east front, lot 50x150; in fine neighborhood, north of Prospect avenue; price $3750. W. C. CAMPBELL & CO., opposite Hotel Hollywood.

FOR SALE—ONLY $[illegible]; 8 ROOMS, MODern, just north of Prospect ave.; never occupied. Must sell. ZIEGLER, A5787.

CASA VERDUGO.

FOR SALE — GENTLEMAN'S COUNTRY home, Casa Verdugo Way. 7 acres, new, modern bungalow, high-class improvements less than cost, terms. Going East. Owner, A. W. CANFIELD, Casa Verdugo.

FOR SALE—
Suburban Property.

ALHAMBRA.

FOR SALE—WE ADVERTISE BARGAINS only. See M'LEAN & MARSH for Alhambra homes. Large, well-located lots, good suburban acreage. Large list of orange and lemon groves. M'LEAN & MARSH, 204½ West Main st., Alhambra. Get off car at Second st.

FOR SALE—FOR RELIABLE INFORMATION regarding property of any description in Alhambra or in the San Gabriel Valley, come to see us. BUTTERBAUGH REALTY CO., 507 Grosse Bldg. 'Phone F1782, Main 2822. Alhambra office, Black 7, Main 2041.

FOR SALE—Bargain in new house and one acre ground, 800 feet from cars and High School; gas, street work, barn, corrals, fruits and berries; half acre alfalfa, $3800. 108 SECURITY BLDG. Home Ex. 805.

FOR SALE—10 ACRES, ALHAMBRA, ALready platted into lots; a splendid manufacturing site, joining Southern Pacific. For price and terms, 702 S. SPRING, room 220.

GLENDALE.

FOR SALE—GLENDALE—$4500, clear, a homelike, new, 7-room, 2-story house, hardwood floors, paneled dining-room, buffet, cabinet kitchen, woodstone sink, cement porch, 6 orange trees and shed in yard, and fine view of the mountains and valley from upper balconies; northwest corner of Second and Mary streets, 1 block from Brand Blvd. Address 431 LOUISE ST., or phone 2151 Sunset, and you will be met at the house for sale.

COVINA.

FOR SALE—We have sold ¼ million dollars' worth of orange ranches in Covina since October. Let us show you our listings, 5 to 40 acres.
We are the only Los Angeles agents handling orange ranches exclusively.
HAGERTY & HEMPEL, 314 H. W. Hellman Bldg., Fourth and Spring sts.

FOR SALE—WE HAVE SEVERAL GOOD buys in orange and lemon groves in the Covina, Azusa, Glendora, Charter Oak and San Dimas districts. If you are wanting a grove as an investment or home, see us before you buy. COVINA REALTY COMPANY, Phone 126. Covina, Cal.

FOR SALE—THE BEST ORANGE SECTION in Southern California. Orange groves a specialty. POLLARD & HUTCHINSON, Home Phone 283. Covina, Cal.

SIERRA MADRE.

TO LET — IN SIERRA MADRE, 2-ACRE ranch, bearing fruit, including modern dwelling. J. J. UNDERHILL, 326 S. Alvarado st., city. Home 'Phone 53061. Or N. H. HOSMER, Sierra Madre.

TO LET—NEW BRICK STORE, SIERRA Madre, best location. J. J. UNDERHILL, 326 S. Alvarado st., city. Home 'Phone 53061. Or N. H. HOSMER, Sierra Madre.

FOR SALE—I HAVE SOME OF THE BEST improved acreage property in Sierra Madre from 2 to 10 acres. Call and see me. N. H. HOSMER, Sierra Madre.

SOUTH PASADENA.

FOR SALE—SPECIAL BARGAIN. A BEAUTIFUL HOME IN ONEONTA PARK.
On the beautiful Huntington Drive, in Oneonta Park; new, modern 8-room house, has hardwood floors, built-in buffet, bookcases, etc.; porcelain bath and two toilets; fine barn with cement floor and large enough to accommodate both horses and automobile; lot is extra large, being 82½x185, and is highly improved with lawn, drives, cement walks, etc. You can secure this elegant home at the extremely low price of $9000, and on terms to suit most any ordinary purchaser.

CALL AT OUR LOS ANGELES OFFICE for further information as to this and other bargains in vacant or improved property. ALHAMBRA REALTY CO., Main 6537. 6152 Central Bldg., F3736. Sixth and Main sts.

FOR SALE—BARGAINS THIS WEEK. $900—Large east-front lot, 60x230; fine street, attractive improvements rapidly going on in this neighborhood; excellent place for poultry. $2700—Coziest best built new 5-room bungalow in South Pasadena for the price; rooms large, artistic and convenient; good location, near car; street work done. $5000—Genuine bargain in 8-room residence; large lot, bearing orange trees, location of the best, beautiful view, an elegant home; cannot be beat. WASHBURN BROS., 1022½ Mission st., South Pasadena. C3048.

FOR SALE—ONEONTA PARK. $[illegible]—A beautiful modern home of 7 rooms, cellar, oak floors, large cement porch, lawn, flowers, garage, etc.; everything thoroughly modern, fine street, large lot, covered with bearing orange and lemon trees, near car line, good service and located in this, the most beautiful residence section around L. A. If you want the best look at this. WHITE & NEWBY, 602 H. W. Hellman Bldg.

FOR SALE—"BUY SOUTH PASADENA WAY." $200 cash is all you need to have to move into that new bungalow. See us at once. NATIONAL INVESTMENT COMPANY, 221 Central Bldg., 6th and Main sts., L. A.

FOR SALE—A GREAT BARGAIN IN SOUTH Pasadena business property. BINFORD & OSGOOD, 330 Central Bldg., Phone F7808. Los Angeles.

PASADENA.

FOR SALE—LOT 150x241, ON ONE OF THE best streets of Pasadena, west side; improved with beautiful trees, flowers and lawn, and commanding unsurpassed view of the valley; on the lot there is a large ten-room bungalow, with two baths, fireplaces and furnace. The house is in excellent shape, although an old place. The lot alone is worth $20,000, the price asked for the whole place. Terms if desired. GRABLE & AUSTIN, 77 S. Raymond ave., Pasadena, Cal.

FOR SALE—1360 DENVER ST., PASADENA, 6 room house, good location, lot 62 2-3 by 200, plenty of fruit, $1900. Take North Loop car.

FOR SALE—$[illegible]; NEW, MODERN 6-ROOM cottage, high ground, north; room for another house; business location; terms. P.O. BOX 613, Pasadena.

INGLEWOOD.

FOR SALE—IN BEAUTIFUL INGLEWOOD, only 2 miles outside Los Angeles; my 5-room artistic bungalow; interior finish weathered oak and white enamel; acre ground or less; lawn, flowers, 30 young fruit and eucalyptus trees, new barn, close to car; 21 minutes to city; just the place for some one wanting a pretty home in a desirable and high location, with business in city; splendid soil. Snap this week; only $2250; $300 down, balance like rent. Phone R. I. HOME, owner. A5322; Main 672. No agents.

FOR SALE—
Lemon and Orange Groves.

FOR SALE—SAN DIMAS OR LA VERNE district; 10-acre grove of which 7 acres late Valencias; 3 acres navels, full bearing; fine crop; 5-room house; cheap water right; on a fine oiled avenue, with crop, $15,000.

10 acres, all navels; 9-year-old grove; a good 7-room house; an excellent location for a home, with crop, $18,500.

An 11-acre 4-year-old navels and Valencias, with all the crop; a 4-year-old tree should bear at least 500 boxes, with crop, $8000; $4000 cash. See E. A. MORGAN, 206 Delta Bldg. Phone F2511.

FOR SALE—PRODUCTIVE ORANGE AND LEMON GROVES IN THE FROSTLESS BELT, BY AN EXPERIENCED ORANGE GROWER. (The senior member of the firm is and has been raising oranges for the past 20 years.) If you want a grove, buy it right; get well located; have plenty of water; have good soil; have the trees true to name and for heaven's sake don't buy through a man who can't tell a Washington navel from a weeping willow. Home Phone W. T. MICHAEL & SON, A5273. 203-204 Coulter Bldg., L. A.

FOR SALE—FITCH'S LATEST DOWN-TO-date descriptive, real estate booklet just issued, gives descriptions and prices of orange groves, ranches, and Pomona homes. It contains a large list (many exclusive properties) of the best buys in orange groves, ranches, Pomona homes, and Pomona Valley realty. Homeseekers and investors should have a copy. Free for the asking. Send for it, do it now. J. A. FITCH, 371 West Second St., Pomona, Cal.

FOR SALE—20 ACRES ORANGES, 10 IN Valencias and 10 in Washington navels, one year in the ground, two year buds when planted, full stand, finest location in Tulare county, best of soil, shelter and drainage, adjoining the foothills, pumping plant with plenty of water. As pretty a place as you can find. Price $8000. SIG. WORMSER, Fresno, Cal.

FOR SALE—BARGAINS IN ORANGE AND lemon properties; fine unimproved orange land $100 per acre, up. Covina, San Dimas, Glendora, Charter Oak, La Verne. WARD AND JAHNSON, San Dimas, Cal.

FOR SALE—34 ACRES OF FINE ORANGE or alfalfa land; 3½ acres of 3-year-old orange trees; $2000 improvements; near Arlington, at $4500. BINFORD & OSGOOD, 330 Central Bldg. Phone F7828.

FOR SALE—ORANGE GROVES, SIXTY acres full bearing orange grove, to be sold in settlement of an estate; will sell all or part. See A. A. DAVIS, corner Grand ave. and San Bernardino road, Covina, Cal.

FOR SALE—FINE ORANGE OR LEMON land, Ontario district, with water, $275 to $300 per acre; easy terms; in 10 or 20-acre tracts. E. A. MORGAN, 206 Delta Bldg.

FOR SALE—SEE E. D. BRADLEY, POmona, Cal., for orange groves and alfalfa ranches.

FOR SALE—J. A. KING AT RIVERSIDE can sell you an orange grove right.

FOR SALE—
Lemon and Orange Groves.

FOR SALE—AT HIGHLANDS. A REAL BARGAIN. A REAL BARGAIN. 20 ACRES..............$10,500. 7-ROOM MODERN HOUSE.
This is unquestionably the greatest buy to be had. Full 10 acres of navels, Valencias, a few lemons and grapefruits—in pink condition. Only one-quarter mile from shipping point and packing-house, church and school. Abundance of water, practically free, cement flumes; faces THREE STREETS. Income $3000 to $3500 per year. REMEMBER in this locality you are free from FROST and SCALE. This is the heart of the finest orange grove district in California; $5000 mortgage can remain on grove for long time; balance cash. Might accept cottage, clear, for $2500. Let us show you this.

10 ACRES AT COVINA, $10,000.
10 ACRES AT COVINA, $10,000.
With plenty of water, so arranged that it is practically free; 5 acres in Thompson navels; 5 acres Valencias. Five-room modern house, large barn; easy terms.

5-ACRE ORANGE GROVE, $4000.
5-ACRE ORANGE GROVE, $4000.
Very best in country; an absolute snap; can't be beat; trees are 12 years old and healthy; soil first class. Located at Riverside, right near station, on electric line; good water right.

20 ACRES AT HIGHLANDS.
With 40 shares of water; cement flumes; 10 acres Mediterranean Sweets and 10 acres Valencias; 10-room modern house, barn; first-class improvements. Price $17,500.
SEE LUNDEEN FOR HOMES.
222-223 Central Bldg., 6th and Main sts.

FOR SALE—YOU WILL HAVE TO HURRY IF YOU WANT MONTE VISTA ORANGE LAND.
This is the fastest selling property because it offers more for the money. It is right in the midst of properties selling at $1500 and some as high as $2000 an acre. It is level land and has rich, fertile soil. Water is developed and piped to each 5-acre piece. Its location renders it an especially good investment. It is only half a mile from Ontario, only 10 minutes from Pomona and only an hour from Los Angeles. It has two railroads and three packing-houses.
IT HAS EVERYTHING THAT MAKES VALUE.
5 ACRES FOR $1250.
$1 PER ACRE DOWN.
$5 PER ACRE PER MONTH.
AND ONLY A FEW LEFT!
EXCURSIONS TWICE DAILY AND SUNDAY.
EMIL FIRTH,
323 W. Fourth st., bet. Broadway and Hill sts.
"You're safe at Firth's."
'Phones A5166, Main 2542.

FOR SALE — PRODUCTIVE ORANGE GROVES, IN THE FROSTLESS BELT, BY AN EXPERIENCED ORANGE GROWER. AT LA VERNE.
10-ACRE W. navel orange grove; fine soil; trees 6 years old; well located, near schools and on main road. Abundance of water and a fair crop now on. Price $9000. Terms.
ANOTHER.
11½ ACRES, 5 acres of 7-year-old navels; 6½ acres of Eureka lemons. Automatic pipe line on two sides of this place. A beautiful location for a home. We can show you this at $16,000. Terms on part.
TAKE NOTE OF THIS.
A dandy little 7-acre Washington navel grove, all now in good bearing, with at least $2000 crop now on and ready to harvest. Purchaser will take present crop at $2000. Good 6-room house and small barn.
Price with crop, $8000.
Home 'Phone W. T. MICHAEL & SON, A5273. 203-204 Coulter Bldg., L. A.

FOR SALE—20 ACRES (TWO-THIRDS NAvels, one-third Valencias and sweets;) trees are ten years old and in good condition, with a $4000 crop now on them. We will pay $4000 cash for it. 37 shares of water stock. Nicely located on Tenth street, Corona. Owner needs the cash for another interest, and to effect a quick sale will sell with the crop for $16,000 cash. After deducting the crop, the place would stand one less than $600 per acre. J. N. WILLIAMS & CO., 304 I. W. Hellman Bldg., 411 S. Main st.

FOR SALE—OR EXCHANGE — ORANGE and lemon groves in the best part of Southern California, good soil, best water rights, fine location.
6 acres, half lemons full bearing, half Valencias, four-year-old buds, good crop, no buildings; price $6000, half cash.
10 acres, 7 acres Valencias, nearly all full bearing, balance navels and sweets full bearing, fine location, good water right, no buildings. $2500 crop, next year should bear $6000; price $17,500, good terms.
7½ acres, five acres navels full bearing, two and one-half acres 5-year-old Valencias, $2000 crop, good house and barn, fine location; price $11,500, $6500 cash.
For these and other good buys and exchanges, call on, write or phone HAZZARD & WELCH, Home Phone 54. Covina, Cal.

FOR SALE — FIRST-CLASS ORANGE groves, in the frostless belt; all sizes and prices. We make a specialty of orange and lemon groves in San Dimas, Lordsburg, La Verne, Claremont, Upland, Ontario and Pomona. We have anything you want. Before paying elsewhere give us a call. Here are a few:
$23,000—28 acres W. navels, 7 years old, near foothills, in good condition, $2000 crop; can have it without the crop for $22,000, $8000 cash, balance 7 per cent.
$11,000—20 acres W. navels, 2 years old, light gravely soil; water to sell; in fair condition; a chance to double your money in no time. Call on C. E. STRAIGHT REALTY CO., Home 'Phone 3842. 216 S. Main st., Pomona.

FOR SALE—
Beach Property.

FOR SALE—SAN PEDRO.
$480,000 APPROPRIATION FOR SAN PEDRO. The government is spending millions in making San Pedro the finest harbor on the Pacific Coast. We are selling real estate cheaper than any place on the Pacific Coast and San Pedro property is bound to be more valuable on account of the commercial future.
We have some fine up-to-date, new, modern cottages and bungalows, (overlooking the great government breakwater,) which we are selling on a small payment down and the balance in monthly installments. Also large blocks and lots at Point Fermin, the most beautiful residence site on the Pacific Coast. Call on GEO. H. PECK & CO., 202 Lankershim Bldg., Los Angeles.

FOR SALE—WOULD LIKE TO INTEREST five or six more families to take up 40 acres of government land for poultry raising; total cost for title to land with house 14x20, $350. OTTARSON, Victorville, Cal.

OCEAN PARK.

FOR SALE—NOW IS THE TIME TO PICK up snaps at Ocean Park. We have the best south-front sand lot in Ocean Park between Trolleyway and ocean, between Pier ave. and Windward, at a decided snap; can sell $800 under value on terms. See us at once. HILDESHEIM & SCHILLER, Sole Agents. 308 Delta Bldg. F6426, Main 5035.

SAN PEDRO.

FOR SALE—$1500; HOUSE, 4 ROOMS, OUTbuildings, trees and flowers; 454 Sepulveda st.; cement walks and curb; only 4 blocks from Beacon st. Will soon be a part of Los Angeles city. This is a bargain. O. E. ROBERTS, owner, 1921 Sunset blvd., Los Angeles.

FOR EXCHANGE—
Real Estate.

FOR EXCHANGE — 12 FINE RESIDENCE lots, 50x150, in the city of San Bernardino, which we offer for $2400. GOLDEN STATE REALTY CO., 610 S. Spring st.

FOR EXCHANGE—$6000 OKLAHOMA FARM; want small ranch or residence property here. A. S. COOPER, with Kroeson Bros., 329 Central Bldg.

FOR EXCHANGE—$750 CLEAR LOT, 50x200, 2 blocks schoolhouse; trade for first payment for $1500 cottage, Highland Park preferred. Address S, box 42, TIMES OFFICE.

FOR EXCHANGE—WANTED, 1 OR 2 houses built for clear lots in a desirable West Hollywood subdivision. TAFT & GREEN, 219 W. & C. Bldg., 4th and Hill.

FOR EXCHANGE—LOT ON LAKE SHORE near First st.; price $1300; want small cottage at Sierra Madre or Altadena. F2954. 216 E. FOURTH ST.

FOR EXCHANGE—WE CAN EXCHANGE your property, no matter where located. BLACK & CO., 438-439 GRANT BLDG. A6077, Main 7678.

FOR EXCHANGE—BEN WHITE WILL EXchange your property. 304 BRYSON BLDG., Second and Spring. Member L.A.R.B.

FOR EXCHANGE—OR TO SELL YOUR property, try REALTY EXCHANGE CO., 509½ S. Broadway.

FOR EXCHANGE — INDUSTRIAL STOCK for real estate. GEO. E. MILLS, 628 I. W. Hellman Bldg.

FOR EXCHANGE—CITY LOTS FOR OIL stocks or bonds. GEO. E. MILLS, 628 I. W. Hellman Bldg.

FOR EXCHANGE — OR TO SELL YOUR property, try REALTY EXCHANGE CO., 509½ S. Broadway.

FOR EXCHANGE—CITY for COUNTRY. J. J. PHELPS, 226 H. W. Hellman Bldg.

FOR EXCHANGE—
Real Estate.

FOR EXCHANGE—
One of the show places of California, nearly 40 acres, with large stone mansion, completely furnished, overwhelming views of ocean and mountains, infinite variety of trees, roses, shrubs and vines. Pure mountain water, swimming tank, deer park. An absolutely ideal country estate for a wealthy man of family. As a place to keep or recover health by natural methods or to bring up delicate children to rugged manhood, this place cannot be equaled.
All ready to move in.
Will sell or exchange for Los Angeles property and pay cash difference.
W. I. HOLLINGSWORTH & CO., 312-314 Wilcox Bldg.

FOR EXCHANGE—5000 PLACES—ALL KINDS.

6 room modern house, want a ranch	$[illegible]
4 room bungalow, wants a ranch	[illegible]
Grocery, good corner, cottage	[illegible]
4 room house, S. Grand; lot 40x150	[illegible]
Lot and 26 room house	[illegible]
30 room transient	[illegible]
5 rooms, strictly modern	[illegible]
42 room apartment house	[illegible]
4 flats on Fourth street	[illegible]
6 room modern bungalow	[illegible]
20 rooms, clears $350; payments	[illegible]
27 rooms, Broadway, worth $3000, only	[illegible]
Apartment for exchange, real estate	[illegible]
108 room apartment house, 30 baths	[illegible]
43 rooms, cor., fine location, bargain	[illegible]
9 rooms, cor., rent $40, worth $5000	[illegible]
24 rooms, modern, steam heat, hot water	[illegible]

H. C. DECKER, 453½ S. BROADWAY.
22 rooms, one floor, 4th and Hill $1700
22 rooms, modern, steam heat, hot water ....$[illegible]
H. C. DECKER, 453½ S. BROADWAY.

FOR EXCHANGE—Good 7-room modern house, located in Pasadena, beautiful surroundings; price $6750, mortgage $2000; will exchange for good Los Angeles property.
40-acre orange ranch, in first-class condition, $7000 crop now on trees; price $45,000, mortgage $11,500; will consider eastern or good California property or some good business.
5-acre ranch situated ½ mile from the depot at Downey; good 5-room house, large barn, chicken corrals, etc.; about one-half the place in bearing fruit. Will sell on easy terms or exchange for good city. Price $3500; mortgage $1000, 3 years, 7 per cent.
KUNS-WALL REALTY CO., F3548. 310 Mercantile Place. Bdwy 4685.

FOR EXCHANGE—$32,000 CLEAR, $21,000. GOLDFIELD, NEVADA.
Prominent corner near center of city, four lots, beautiful mansion of ten rooms, elegantly finished and completely furnished throughout; ceilings alone cost $3000; all cabinet work; built only one year. Dining and living-room 30x48 feet; 8-foot porch all around house. Also cottage of three rooms. $1400 piano included; rents for $150 per month. Without furniture, $18,000. Want good home in Westlake, Hollywood, high ground or good acreage. This is A1 property and cost $36,000. Must act quick.
SEE LUNDEEN FOR HOMES.
222-223 Central Bldg., 6th & Main sts.

FOR EXCHANGE—CLOSE IN.
$7500.
MODERN 8-ROOM RESIDENCE.
$7500.
near W. 16th st., west of Figueroa; will take little cash and part trade; balance long time; owner must sell; here is your opportunity to get a close-in A1 property at a bargain.
See us at once.
House and Lot Department.
W. I. HOLLINGSWORTH & CO.,
314 Wilcox Bldg.
Home 10777. Main 1363.

FOR EXCHANGE—OR SALE—Model poultry and fruit ranch, 14 miles from Los Angeles; 800 thoroughbred hens, incubators, brooders; one acre in oranges, balance in deciduous fruits, alfalfa, vegetables, etc.; 5-room modern house, barn, windmill and tank; two blocks from depot. Place is now paying 12 per cent. net and can easily be made to pay more. Price $7000. See it. See Jansen, with C. WESLEY ROBERTS CO., 217 Citizens' National Bank Bldg. Home A4634, Main 5573.

FOR EXCHANGE—WANT EASTERN PROPerty for an interest in a high-class Los Angeles industrial corporation—belonging to a party returning East. Will consider clear eastern property from $5000 to $50,000. This interest will stand the closest investigation and affords an excellent opportunity to transfer your property into Southern California. J. N. WILLIAMS & CO., 304 I. W. Hellman Bldg., 411 S. Main st.

FOR EXCHANGE—20-acre orange grove, Rialto district. No smut or scale. This grove is set mostly to 14-year-old Washington navels. Five acres in 6-year-old Valencias. A few sweets.
Fine sandy loam. Cement underground pipes. Water all under pressure. On main thoroughfare. Will take improved Pasadena, Hollywood or Long Beach.
Owner will exchange for improved city, clear.
CHAS. McKENZIE COMPANY, Main 5351, 214 Merchants' Trust Bldg. A5862. 207 S. Broadway.

FOR EXCHANGE—$6500 (ACTUAL VALUE.) Clear, new, up-to-date, seven-room residence, Westlake way, for Indianapolis property or Central Indiana farm. FRANK HERON, 301 Grant.

FOR EXCHANGE — CLOSE TO SAN BERnardino; 40-acre alfalfa ranch; good house, barn and orchard; horses, cattle, farm implements and chickens included; 20 acres in alfalfa; balance in grain and pastures; close to schools and town; 100 inches free water; price $11,000; terms, or will take house as part payment; mortgage of $5000 runs 2 years; this is a genuine bargain and will pay you to investigate. Call or address CENTRAL REALTY CO., 627 Central Bldg.

FOR EXCHANGE—HERE IS AN OPPORtunity for some one to get a FOOTHILL RANCH at a bargain; 10 acres, all in bearing olives; water piped; located in La Canada Valley, 6 miles north of PASADENA and GLENDALE; elevation 2000 feet; price $3500; mortgage $[illegible]; want $300 cash, balance trade, eastern or California. JAMES MENZIES, 222 Byrne Blk.

FOR EXCHANGE—FOR CITY.
$1800—House, 3 lots, Britt, Iowa.
$1500—80 acres, Weld county, Colo.
$1200—Quarter, North Dakota.
$2000—Lots in good Iowa county seat town.
$2000—160 acres, Iowa farm.
$7000—Pasadena; modern; 9 rooms.
F7828. BINFORD & OSGOOD, 330 Central Bldg.

FOR EXCHANGE — $4250; 4 ACRES OF sandy loam soil, 2 blocks from car line; new 4-room house, nearly completed, deep well and 4-H.P. pumping plant; want cottage in good location in Long Beach, worth $3500.
$3000—2 acres of fine loam soil and 4-room cottage, all arranged for poultry, with stock, for city of same value. W. M. GRAY, Gardena, Cal.

FOR EXCHANGE—Good 5-room cottage, close in, on S. Olive st. 50-foot east front lot, property in excellent condition and clear. Valued at $3500. Want good building lot in the Wilshire boulevard district. Owners having desirable propositions are invited to present them to HARRY ANDREWS & CO., 1005-6 Union Trust Bldg. 'Phones F4656, Main 4656.

FOR EXCHANGE—WANTED, 2 APARTment properties, one on east side, between 4th and 7th, Wall and Main; the other on west side between Temple and 7th, Fremont and Hill; will give clear property and assume. This is no listing add. I will prove it to you. Mail me a description of your property or bring it in yourself. See Kelly, with the PERRY CO., 115 W. 1st.

FOR EXCHANGE — 20 ACRES ORANGE land, at Anaheim, the home of Valencia oranges, with abundance of water at actual cost; price $250 per acre; you plant this to oranges and in 4 to 5 years I will guarantee to sell it for $16,000 to $18,000 cash; want home in city or beach; must be first-class and clear; no hot-air artist need apply. THORKELSON, 214 Mercantile Place. Home F2135.

FOR EXCHANGE—FEBRUARY 24. Modern 7-room house, Hollywood way, $5000, clear; want home in vicinity of Pasadena about same value.
5-room cottage, northwest, $2700; mortgage $1000; want clear for equity.
Cal Grayson, with HERBERT L. CORNISH CO., 301 Union Trust Bldg. F6683; M2490.

FOR EXCHANGE—VILLA RIDGE, ILLInois, 140-acre improved farm, 30 acres in fruit, such as apples, pears, plums, peaches, strawberries, blackberries, raspberries. This farm is improved with a good 7-room house, barn and other outbuildings. Price $100 per acre. Will exchange for Southern California, prefer orange grove. CHAS. N. GREEN CO., 214 Mercantile Place. F2135; Main 6157.

FOR EXCHANGE — 25 ACRES NEAR Duarte, 10 in oranges, 2 in eucalyptus, 2 in walnuts, and ½ acre in blackberries, balance fine land; plenty water; $15,000; clear; trade for Southwest Los Angeles property, vacant or improved. F. SNOVER, 105 S. Broadway.

FOR EXCHANGE—$400 PIANO AND $100 cash for lot, southwest, not over 2 blocks from car line. Address SAVAGE, 2884 Trinity st.

FOR EXCHANGE—
Real Estate.

FOR EXCHANGE—10, 20, 40 ACRES AND UP, AT TERRA BELLA, IN TULARE CO., THE EARLY ORANGE BELT; NO FROST, NO SMUT, NO SCALE; EARLY RIPENING; GETS THE HIGH PRICES; CLEAR FOR CLEAR L. A. PROPERTY. GEO. TRUSCHEL, 422 BRADBURY BLDG., COR. THIRD AND BROADWAY.

FOR EXCHANGE—25 ACRES, 1 MILE south of Norwalk, and 1½ miles north of Artesia, 4-room house, large barn, fenced and cross-fenced, all in crops, 345-ft. 7-inch flowing well, price $7500, incumbrance $1200. Want 5 or 6-room modern bungalow up to $3000 to $3500, balance mortgage, or terms to suit. Address BOX 142, El Centro.

FOR EXCHANGE—Will accept a lot in any part of Los Angeles or surrounding town as part payment on any of our new, modern, 1-story houses or bungalows, located Arlington Heights, close to Pico and 16th st. car lines, balance monthly payments. H. R. COWAN, 134 W. Sixth. Main 3653, F5670.

FOR EXCHANGE—Clear lot at Alhambra, 50x187 to alley; price $1800; will assume $1000 and pay $1500 cash for good bungalow or cottage, S.W.; must be worth the money; not too far out.
Modern 5-room house, corner lot, 50x125, near Figueroa, on 16th, $10,000; wants smaller.
J. A. MALONE, 309 Mercantile Place.

FOR EXCHANGE—7-ROOM HOUSE, BEtween 18th and Washington, hardwood floors, gas, electric lights, strictly modern, newly finished; price $4940. Wanted, cottage closer in or Moneta section, same value or assume small amount.
SEE LUNDEEN FOR HOMES.
222-223 Central Bldg., 6th & Main sts.

FOR EXCHANGE—IF YOU HAVE ANYTHING TO EXCHANGE CALL OR WRITE US. RANCHES FOR CITY; COTTAGES FOR COUNTRY; CALIFORNIA FOR EASTERN. MODESTO LAND CO., 408 GROSSE BLDG.

FOR EXCHANGE—HERE'S A SNAP AND must go; fine 5-room new cottage, southwest, $2600; mortgage $1200, at 6 per cent.; will consider lot for equity. NEWLON-GRIFFIS CO., F2414. Broadway 3470. 434 S. Hill st.

FOR EXCHANGE—5-ROOM COTTAGE, 28TH st., clear, for close-in ranch.
$12,000—Modern residence; want improved ranch.
$20,000—Clear property; want $25,000 home.
ROBINSON & HOFF, 234 Mason Bldg. F5770.

FOR EXCHANGE—6-ROOM NEW, MODERN bungalow, Alhambra, $4000; 5 acres, Burbank, $1300; 6 acres, Burbank, $1300; want flats or rental property, city, $8000, $10,000. A. S. COOPER, with Kroeson Bros., 329 Central Bldg.

FOR EXCHANGE—CHOICE PROPERTY LOcated close in on San Pedro st.; value $11,000, free and clear. Wanted, piece of land, high ground, Monrovia way.
SEE LUNDEEN FOR HOMES.
222-223 Central Bldg., 6th & Main sts.

FOR EXCHANGE—WANTED TO EXchange a 2-acre ranch, well improved with cottage and barn, chicken corral and strawberries and family fruit; wish to exchange for rooming-house; what have you. H. BANNERMAN CO., 27th and Main. South 5484.

FOR EXCHANGE—$120,000—San Joaquin, 3000 acres for L. A.
$125,000—1500-acre ranch for city.
GEORGE D. RUDDY, 'Phone Main 1704. 120-212 Bryson Bldg.

FOR EXCHANGE—$950 EQUITY IN A 6-room bungalow; will exchange for one or two good lots, between Slauson ave. and Manchester and South Park ave. and Vermont ave. FISHER & FISHER, 61st and Moneta ave. South 3224, Home 29438.

FOR EXCHANGE — LOVELY NEW COTtage for reasonable price lots, anywhere between Main st. and the Redondo Railroad, and Jefferson st. to 61st st.; would assume a small mortgage. 'Phone A3780. WATSON, 322 L. A. Trust Bldg.

FOR EXCHANGE—OVER 1500 ACRES OF land in Kern county, mostly all under cultivation and leased; price $31,000. Wanted, Los Angeles, will assume.
SEE LUNDEEN FOR HOMES.
222-223 Central Bldg., 6th & Main sts.

FOR EXCHANGE—TO SECURE BEST BARgains in real estate and hotels call F3107, Main 1129. ABBOTT & LEE COMPANY, 400 Union Trust.

FOR EXCHANGE—CHINO DISTRICT, A 80-acre alfalfa ranch, free and clear, $200 per acre; will take up to $10,000 city and give 5 years' time on balance; exclusive sale. E. A. MORGAN, 206 Delta Bldg.

FOR EXCHANGE — SIGHTLY 2-STORY house, at 3200 PASADENA AVE. Mortgage $4000, 6 per cent.; equity $3000 for lot; discount for cash; must move. See owner, on premises.

FOR EXCHANGE—FINE MICHIGAN FARM, 280 acres, sandy loam, houses, barns, storage, warehouse, spur tracks, good markets; want L. A. or groves. Address L, box 136, TIMES OFFICE.

FOR EXCHANGE—MUST GO THIS WEEK; $12,500; Hollywood home; mortgage $3500; this is an exceptional place; want vacant, improved and cash. GEO. W. HAINES, 303 Frost Bldg.

FOR EXCHANGE—$11,000; 80 ACRES WITH good improvements, ½ mile from depot, on Santa Fe R.R.; mortgage $4000; want vacant or unimproved land; this must go this week. GEO. W. HAINES, 303 Frost Bldg.

FOR EXCHANGE—I make a specialty of exchanging real estate, particularly California for eastern. Member L. A. Realty Board. C. W. CONWAY, 304-5 Bradbury Bldg.

FOR EXCHANGE—WANTED PROPERTY IN or near New York, will give property here with cash in exchange for good satisfactory deal. See the EASTERN REALTY CO., 213 West 3rd st., Currier Bldg. Phone A6822.

FOR EXCHANGE—4-ROOM MODERN COTtage in southwest; price $2600; clear; want property, close in; will assume. Address S, box 35, TIMES OFFICE.

FOR SALE—
Miscellaneous.

FOR SALE—TIMES BRANCH OFFICE, 531-533 S. Spring st. Advertisements and subscriptions left at the new Spring st. office of The Times will receive as careful attention as at the main office. Competent clerks in attendance.

FOR SALE—LOT SECOND HAND LUMBER, doors, sash, screen doors, pipe, plumbing fixtures, etc. We do glazing at lowest rates. Our prices sell the goods. BUILDERS' SUPPLY CO., 739 San Fernando st., 749 New High st.

FOR SALE—LADY'S DIAMOND RING, 3½ stones; cost $275; will sell for $110; 1 3-stone ring, gent's, cost $150; will take $75; leave town 25th; be quick. Address R, box 131, TIMES OFFICE.

FOR SALE — NEW AND SECOND-HAND billiard and pool tables, bar fixtures of all kinds; easy payments. Send for catalogue. THE BRUNSWICK-BALKE-COLLANDER CO., 321 E. Third st.

FOR SALE—CHEAP; 200,000 GOOD SECOND bricks and lumber, doors and windows, and plate-glass, stairs, fronts; if you are going to build come and see us at 203½ S. LOS ANGELES ST. Great Western Wrecking Co.

FOR SALE—SHOWCASES, WALL CASES, jeweler's cases, triple mirror, National cash register, Dayton butcher scale, Stimson scale, postoffice lock boxes, a fine soda fountain (will trade for lot.) 216 E. FOURTH ST.

FOR SALE — 2 FINE SADDLES, BRAND new cowboy saddle and lady's English riding saddle; also a diamond ring, 1 1-6 karat; will sell at a sacrifice. 226 SOUTH MAIN ST., room 48. Phone Main 406.

FOR SALE—SOLITAIRE DIAMOND RING, pure white, slightly over 1 carat; lady's Tiffany setting. Phone F7392 (or call 619 S. Spring,) 4 to 6 Wednesday or Thursday. Bargain. H. MINER.

FOR SALE—HOG RANCH, LOTS OF FEED, a good chance to make money, have taken a larger place. Inquire at chicken ranch at tanery on San Fernando Road, Eagle Rock car. PHONE MAIN 48.

FOR SALE—SHOW CASES OF EVERY description, wall cases, office, store and bank fixtures, reliable service and moderate prices. WEBER SHOW CASE AND FIXTURE CO., 318-320 South Los Angeles st.

FOR SALE — 21 LARGE SECOND-HAND SAFES; ALL BARGAINS AND AS GOOD AS NEW. THE CHENEY-WEST COMPANY, 341 S. LOS ANGELES ST.

FOR SALE—6 ROLL TOP, ONE STANDing and one typewriter desk; chairs to match; call Monday or Tuesday. Room 318, 324 S. SPRING.

FOR SALE—OR EXCHANGE—FOR TRUNK, 1 fine Buck's steel range, 1 Quick Meal gasoline stove, 1 oak folding bed, very cheap. 'PHONE SUNSET HOLLYWOOD 1418.

FOR SALE — SMALL COLLECTION OF Chemehuevis Indian baskets, cheap. E. GRIFFITH CO., 404 Currier Bldg. A6124, Main 3240.

FOR SALE—TICKET TO EL PASO, TEX. Reply to this ad at once and I will call and see you. Don't delay; ticket is limited. Address S, box 34, TIMES OFFICE.

FOR SALE—YOUR CHANCE; WE HAVE A 5½-ft copper lined bathtub, in first-class condition, guaranteed $5 takes it. Quick. 209 N. BROADWAY.

FOR SALE—EMPTY INK BARRELS, SOLID oak; suitable for oil; water tight. Apply MANAGER'S OFFICE, Times.

FOR SALE—2 DESCRIPTIVE RAILROAD tickets, male and female, to Salt Lake City, cheap. Call 127 W. SECOND.

FOR SALE—OR EXCHANGE FOR ORIENtal rug, fine piano. FITZGERALD MUSIC CO., 113 South Spring st.

FOR SALE—CHEAP FUEL; APRICOT PIT shells, good as wood, $4 ton delivered. Phone SOUTH 1706.

FOR SALE—1 8-FOOT, ALL PLATE SHOWcase. MARSHUTZ, 533 S. Broadway.

FOR SALE—ELECTRIC COFFEE MILL AND platform scale. ANDERSON, 212 N. Main.

FOR SALE — OFFICE COUNTER, COMplete, at a bargain. 140 S. BROADWAY.

FOR SALE — FURNITURE LOWEST CASH prices. AUCHMOODY'S, 814-16 S. Spring.

FOR SALE — FIREPROOF SAFE, CHEAP. ANDERSON, 212 N. Main st.

FOR SALE—
Miscellaneous.

FOR SALE—BIG SNAPS! HOUSEHOLD goods, at close-out prices. Biggest bargains in the city. See these before you buy.

27½c Japanese matting, good quality	15c
75c linoleum, heavy body, fine cork	[illegible]
$1 chair, hard wood, durable	[illegible]
$1.65 child's chair, hard wood, fine finish	[illegible]
$1.50 stand, solid oak, large top	[illegible]
$1.75 blankets, extra heavy, full size	[illegible]
$2.75 velvet rugs, large size, deep pile	[illegible]
$2.75 carpet sweeper, steel frame	[illegible]
$4.25 go-cart, folding, steel frames	[illegible]
$4.25 Sunshine wringer, best rubber	[illegible]
$6.50 art squares, room size, durable	[illegible]
$8.75 lady's desk, quartered oak	[illegible]
$13.75 Princess dresser, fine oak finish	[illegible]
$22.50 gas range, quick baker, gas saver	[illegible]
$25 Axminster, 9x12, deep rich pile	[illegible]

OVERELL'S, 700-708 S. Main st.

FOR SALE —TIMES COOK BOOK NO. 3 ready today and until the edition is exhausted, is placed on sale the largest, most elaborate and comprehensive cook book of the series issued by The Times.
The 318 recipes for hot Spanish and Mexican dishes and the hygienic department are big features of the publication. The recipes, brought out by The Times Prize Cooking Contest, are generally from Southern California housewives and noted chefs. Price 25c; by mail 5c additional. Address THE TIMES, Los Angeles.

FOR SALE—YOUR PIANO OPPORTUNITY. Why rent when you can get a fine upright at $4 monthly. We have well-known makes, second-hand, all in excellent condition, which you can secure on these terms. Let us show you. GEO. J. BIRKEL CO., 345-7 S. Spring st.

FOR SALE—DESKS FOR LESS. DESKS FOR LESS. Office furniture is our specialty. Don't buy before seeing our stock. L. A. DESK EXCHANGE, 105 N. Bdwy, opposite The Times.

FOR SALE—
Furniture.

FOR SALE—ON TIME PAYMENTS, FURniture, stoves, carpets, rugs and household goods. Also roll and flat-top desks. We will furnish your home or office complete. You can get as little as you want or as much as you want. OVERELL'S, 700, 702, 704, 706 and 708 S. Main st. THE BIG STORE.

FOR SALE — FURNITURE, CARPETS, stoves and household goods, cash or on easy payments; if you need one piece or a house full, we will save you 1-3; old furniture taken in exchange for new. Largest dealers in the West. COLYEAR'S, 809-11 S. Main st. Phone F7171, Main 1117.

FOR SALE—HANDSOME 13-FOOT PANELED oak counter, with fine brass railing; suitable for bank or brokerage office; cheap. Apply MR. WOOD, 608 Grant Bldg., Broadway and Fourth st.

FOR SALE — WE RENT OFFICE DESKS, etc., and give option to apply rent on purchase at lowest price. L. A. DESK EXCHANGE, 105 N. Bdwy., Tel. A3684; Main 779.

FOR SALE—BARGAIN; FURNITURE OF 5-room cottage; almost new; will sell cheap, as we must go East. Cottage for rent, all modern. Call 1023 E. 43RD ST.

FOR SALE — LARGE ASSORTMENT OF new and second-hand goods; lowest prices. JAMES COLGAN & CO., 713-15 S. Spring st.

FOR SALE—FURNISHED FLATS, SEVEN or fourteen rooms. 339 S. GRAND AVE.

FOR SALE—MATTRESSES AND COUCHES, our own make; bargain in wardrobe couches; also iron beds. 709 W. SEVENTH.

FOR SALE—7-ROOM FLAT; FIRST-CLASS furniture; near postoffice. Call or address 736 S. HILL.

FOR SALE—BEAUTIFUL NEW BRASS BED and turned mahogany dresser, cost $[illegible]; reasonable at once. 2702 VERMONT AVE.

BUSINESS CHANCES—
Miscellaneous.

CAFE FOR SALE WITH MODERN FIXTURES; GOOD LOCATION; 3 YEARS ESTABLISHED. ADDRESS R, BOX 133, TIMES OFFICE.

FOR SALE — PROSPEROUS GROCERY store, opposite school, extensive wagon route, 3 living-rooms attached; invoice. 'PHONE MAIN 4484.

FOR SALE—CORNER GROCERY, ALL CASH trade, rooming-house neighborhood, close in; good opening for butcher in connection. Phone MAIN 8097.

GOOD CHANCE FOR WIDE-AWAKE REAL ESTATE MAN or WOMAN, with LITTLE MONEY, in well-located office. Address R, box 145, TIMES OFFICE.

FOR SALE—A-1 GROCERY STORE, GOOD location; will sell at invoice; will have to be looked after quick. Call 322 STIMSON BLOCK.

WANTED—TO PURCHASE A GOOD MEAT market, either city or suburban, must be snap and be able to prove it. Address O, box 94, TIMES OFFICE.

FOR SALE—BAKERY AT BEACH; NO OPposition; complete for restaurant in connection; your own price if taken at once; horse and wagon. Apply 720 KOHLER ST., city.

FOR SALE—CLOTHING STORE, NEW AND second-hand, on account of illness in family. Inquire of LOUIS MEYER, 122 N. Spring st.

FOR SALE—FRUIT AND PRODUCE COMmission business, L. A. Market; leaving city; will sell at sacrifice; owner. Address R, box 139, TIMES OFFICE.

FOR SALE—A GROCERY AT INVOICE, DOing about $1500 business a month; will invoice about $1000. Located at 3000 SAN PEDRO ST.

BEST PAYING 14-ROOM LODGING-HOUSE in city; clears $90 per month; cheap rent; long lease. Address S, box 47, TIMES OFFICE.

$1250 HANDLES GROCERY, STOCK AND fixtures; nice location; average daily sales $40, mainly cash; invoice if desired; low rent. Details 510, 350 S. BROADWAY.

FOR SALE—$750; CORNER GROCERY; WILL sacrifice for $450; fine location; fresh stock, $25 cash a day; rent $15. Call HOME PHONE 23782.

FOR SALE—CASH, $5000; GOOD CONFECtionery in leading beach city in Southern California. Address F, box 141, TIMES OFFICE.

FOR SALE—LUNCHROOM AND RESTAUrant; or will take partner at small price. Call Ocean Park Front, under band stand. J. HANSEN, prop.

FOR SALE—½ INTEREST IN MANUFACturing business; long established; doing big business; will bear investigation, $[illegible]. F. SNOVER, 105 S. Broadway.

EXCEPTIONALLY GOOD OPENING FOR grocery, market, notions, plumber, etc.; good storerooms can now be rented for $20, $25 and $30. OWNER, 405 S. Broadway. Phone F5125.

FOR SALE—BARGAIN; A LARGE "CRETOR" peanut and popcorn machine; great profits. Call or write SAN PEDRO STABLES, Los Angeles, Cal. Phone BROADWAY 2135.

LAUNDRY FOR SALE, DOING SPLENDID business; investigation allowed; terms; will pay for itself in 6 months. Address A, box 204, TIMES BRANCH OFFICE.

FOR SALE—ONE SEAT ON LOS ANGELES-Nevada Stock Exchange. PHONE TEMPLE 577.

WILL PAY CASH FOR GOOD GROCERY store. Address M, box 86, TIMES OFFICE.

FOR SALE—RESTAURANT, GOOD LOCAtion, good business; must sell; sickness. MOTHER'S KITCHEN, San Pedro.

LUMBER YARD FOR SALE—FINE LOCAtion; good switch; will stand investigation. Phone HOME 23633, SOUTH 6432.

FOR SALE—A SMALL GOOD LUNCH counter, cheap, in payments. 308 EAST 2ND ST. Call at once.

FOR SALE—A GOOD BAKERY ROUTE, 3 horses and a large route at a bargain. Call at 4815 MONETA AVE.

PROMOTER WITH MONEY AND EQUIPment will finance a good invention. PROMOTER, box 93, TIMES OFFICE.

FOR SALE—WELL-ESTABLISHED CLEANing and pressing shop. 114 S. BROADWAY. $120.

SMALL STOCK OF GROCERIES; INVOICE $50; must sell at once; will take $50. 2913 CENTRAL AVE. Terms cash.

FOR SALE—SMALL FRUIT STORE, 739 S. Broadway, between Bullock's and Hamburger's; a good candy or cigar location.

FOR SALE—STATE RIGHTS ON NEW PATent ironing board; something new. Address S, box 7, TIMES OFFICE.

FOR SALE — NICE NEW PHOTO STUDIO outfit. Inquire at ROOM 5, 214 N. Alameda st.

STORE FOR SALE, 207 E. FIRST ST. NEW and second-hand clothing; must be sold at once; proprietor sick.

FOR SALE—AT A BARGAIN, ROOMING-house, 49 rooms, cheap rent, always full. Address S, box 45, TIMES OFFICE.

FOR SALE—SAFE; COST $1300; PRICE $[illegible]; also a few pieces of antique furniture. 112 E. MARKET ST.

WANTED—TO BUY, A GROCERY STORE IN a good location; must be reasonable for cash. ROOM 406, Severance Bldg.

PHOTO STUDIO, 519 SPRING; LEAVING city; fitted kodak, portrait work, $70, without lense and camera, $50.

FOR SALE—CORNER CASH GROCERY, $[illegible]; sales $25 daily; no soliciting or delivering. Phone SOUTH 4573.

AMERICAN DISTRICT TEL. CO., NIGHT watch, fire alarms, burglar alarms. 118 W. 3d.

FOR SALE—POOL ROOM AND CIGAR stand doing good business. 1406 WEST PICO.

UP-TO-DATE CAFE, FURNISHED COMplete, attached to well-known, high-class hotel. ROOM 311, 207 S. Broadway.

FOR SALE—CASH GROCERY, $1300. Address R, box 65, TIMES OFFICE.

FOR SALE—LUNCH STAND, DOING GOOD business. 107 W. SEVENTH ST.

FOR SALE—GROCERY; A BARGAIN. 725 MATEO ST. Phone Broadway [illegible].

BUSINESS CHANCES—
Miscellaneous.

MAIN 2605. HOME F6621.
LEAHY & SON,
LEADING AGENTS.
SUITE 311-312-312½ SEVERANCE BLDG., SIXTH AND MAIN STS.

WANTED—AN ACTIVE MAN in the wholesale produce business, who can place $2000 or more; seat on board of directors; investment refunded if trial not satisfactory; stock worth $115; tremendous business; must have active man; salary and guarantee for return of investment. See LEAHY & SON.

$3000 — RESTAURANT with LIQUOR LICENSE, on principal street and central location; 4-year lease; doing $100 daily; attractive display front; counter and table service; earning over $250 monthly; sickness of owner and inability to manage, only reason for sale. For thorough investigation, see LEAHY & SON.

$875 will handle WEST SIDE MEAT MARKET; 4 living-rooms, furnished, and some fixtures; other fixtures can be leased or bought; or $900 will take all; rent $25; large chicken yard; must sell this week, account of sickness; owner going East. See LEAHY & SON.

$700 will buy a one-half interest in one of the largest and best-paying and most popular family liquor firms in Los Angeles; doing a large family trade; to obtain this chance, call this week and get full particulars and reasons for retiring of partner. See LEAHY & SON.

$250—CIGAR STAND; central location; good oak fixtures; a laundry agency; this corner is doing a nice business; the owner is selling on account of other business; the fixtures at $325 and cigars at invoice; for a quick sale this sacrifice will be made. See LEAHY & SON.

$600—BARBER SHOP; 4 chairs, 6 tubs; all doing capacity business; rent only $40; located in busy center; good lease; ⅓ cash, balance on time, or good exchange for value; you can buy this now at your own price; everything up to date and worth $1000. See LEAHY & SON.

$500—Will buy a ½ interest in an old and well established lucrative business, which has lived through the hard times and now handling a large proportion of the business of its class. owner of interest is sick and the business requires a more active man; knowledge of the business is not necessary as the remaining partner is thorough and needs an active partner.

$850—GROCERY; CASH; 2 living-rooms; rent only $16 monthly; groceries new and in splendid, salable condition; doing an all-cash counter business; a fine chance for a small family to make good living; thickly settled section; fixtures go with sale. SEE LEAHY & SON.

IF YOU BUY THROUGH US, WE PROTECT YOU AND GUARANTEE TITLE.
LEAHY & SON, Cor. Sixth and Main sts. 24

FOR SALE—GROCERY, CLOSE IN; FINE corner; cheap rent; beautiful show windows; sales $40 daily; positively cash. Price $1550.
GROCERY AND MEAT MARKET.
Very close in; fine corner; sales over $3500 monthly; busiest corner west of Broadway. Price about $4500.
GROCERIES, FUEL AND FEED.
City limits; rent with 4 modern living-rooms, $30; sales $1200 monthly; Stock and fixtures at invoice about $2800.
GROCERY AND MEAT MARKET.
Best money-maker on Central ave.; sales $125 daily; stock and fixtures at invoice about $2200. Present owner 3 years; will accept part real estate. We have many others, any price you want to invest.
FOR SALE—MEAT MARKET.
Southwest, close in; rent $25; sales $35 daily with rent is four living-rooms, furnished. Price complete, including furniture, stock, etc., $875. See this today.
Z. T. GEORGE REALTY & BROKERAGE CO., 212 Mercantile Place. 24

TIMES COOK BOOK NO. 3 READY TODAY, and until the edition is exhausted, is placed on sale the largest, most elaborate and comprehensive cook book of the series issued by The Times.
The 218 recipes for hot Spanish and Mexican dishes, and the hygienic department are big features of the publication. The recipes, brought out by the Times Prize Cooking Contest, are generally from Southern California housewives and noted chefs. Price 25c; by mail 5c additional. Address THE TIMES, Los Angeles.

EAST SIDE MACARONI CO. WISH TO SELL factory; lot 50x150; 150 feet side of Salt Lake R.R., 223 N. Avenue 26, corner of Humboldt st.; building in front, 45x50 feet, and new machinery, electric power; gas for any kind of accommodations; electricity, sewer to 5-room cottage in rear of lot; stable for 5 horses, 2 wagons and 1 horse. Furniture and all for sale; will sell very cheap; wishes to leave on account of sickness. 24

I OFFER MY STOCK OF GROCERIES, NOtions, hardware and fixtures or any part of them the customer may want at invoice, as I will remove from my present place of business to my own property; long lease and reasonable rent. We refer to R. L. Craig & Co. or any jobber in the city as to our location and trade. Apply to J. J. PAYNE, corner 58th and Griffith. Phones South [illegible], Home [illegible].

ARE YOU LOOKING FOR A RARE CHANCE to enter highly paying up to date business in center Los Angeles. [illegible] small, cheap affair, but one of the finest. If you want to buy interest, handling all branches of realty and renting better class realty and fire insurance business; will pay you more than $10,000 invested in store here. Party wants man with references. Sell interest $2500. See PHOENIX, 202 and 204 Grant Bldg.

AN UNPRECEDENTED OFFER. PARTY wanted with $1000 to $10,000 cash to take an interest with me in 6000 acres, of the choicest land, with water in California. Good for fruit, alfalfa, and eucalyptus trees. For every dollar advanced, I can assure you $10 to $25 in return. This will bear the strictest investigation. Address L, box 118, TIMES OFFICE.

I WANT TO MEET A RESPONSIBLE, ACTive business man who can invest $1000 or more and become actively connected with me in an industrial enterprise of great magnitude; the business will appeal to the most conservative business man; no competition; will meet principals only. Address R, box 164, TIMES OFFICE. 25

$1900—BAKERY, WHOLESALE AND RETAIL.
Near-by town, no other bakery, modern equipments; sales $50 day cash. Easily increased. Good investment for anyone. SEE FOR YOURSELF.
J. T. WHITEKER & CO., 507 Delta Bldg., 426 S. Spring. 24

ATTENTION, RESTAURANT MEN.
Restaurant, seating 80 people, for sale at half the cost of fixtures; new and in good shape to open up at once; specially adapted for Italian and French dinners; reasonable rent; fine location. Small amount of cash secures it. 'Phone A2790. WATSON, 322 L. A. Trust Bldg. 24

FOR SALE—PRINTING PLANT.
DON'T FORGET THAT I MUST SELL BEFORE NEXT SUNDAY. MAKE ME AN OFFER.
TYPOGRAVURE CO., 212 N. BROADWAY. 26

$1250—MEAT MARKET; SNAP.
HALF CASH; BALANCE TO SUIT. Modern fixtures, engine, safe, cash register, horse, wagon; everything complete; sales $50 day, rent $20. Bargain for some one; owner in other business.
J. T. WHITEKER & CO., 507 Delta Bldg., 426 S. Spring. 24

FOR SALE—A SHOE REPAIRING DEPARTment, equipped with a Champion stitching machine, shaft, motor, Singer sewing machine and other tools; all in first-class condition; fine location; cheap rent and splendid business. Apply to the ONLY DYE WORKS, 254 S. Hill st. 24

FOR SALE—$2200; OLD ESTABLISHED candy factory and ice cream; live man with more capital can make it the best paying business in city, considering rent; room enough to add wholesale department; central location; also 4-room flat for sale; going to leave city. Address S, box 87, TIMES OFFICE. 24

FOR SALE—SNAP; CLOSE-IN CORNER grocery, averages $1200 monthly; rent $35, including 4 living rooms and barn; horse and wagon invoices $2100; will sacrifice for $1600, fullest investigation invited.
PROGRESSIVE REALTY CO., 313-314 Henne Bldg., 122 W. Third st. 24

FOR SALE—A CLEANING BUSINESS; GOOD location; no inside competition; steady, growing trade; business may be easily quadrupled by soliciting; none but offers from steady and responsible parties will be entertained; cash sale $8. Address R, box 141, TIMES OFFICE. 26

I WANT A GOOD LIVE PARTNER WITH small capital, to join me in the building and selling houses; I have money and unlimited experience; if you want to get into the best paying business in the West and with a live one, address R, box 151, TIMES OFFICE. 24

$1050 DELICATESSEN; GOOD ONE. Rooming-house district; first class fixtures, good stock; sales over $1100 month. This is a money-maker. Will bear any kind of investigation.
J. T. WHITEKER & CO., 507 Delta Bldg., 426 S. Spring. 24

$400—RESTAURANT, WORTH DOUBLE. I own the building and need a rest, accounts for bargain. I have 20 boarders; board is $1 per day. I do a good business with transients, bakery goods, groceries and meats. CHRIS. MESSMER, Hart, Cal. 24

THE SCHUMACHER STUDIO, OLDEST AND best equipped photo gallery in city, for rent furnished; for two years from March 1, '19, inclusive use of 45,000 negatives. For favorable terms inquire MRS. F. O. HAUSSLER, 1914 S. Figueroa st. 28

FOR SALE—$300; LOOK, THIS BUSINESS IS clearing from $100 to $150 every month; neat butter, egg, cheese and honey stall in largest market and best street in Los Angeles; thousands buy here daily; best little business in city. F. SNOVER, 105 S. Broadway. 24

RICHLY FURNISHED 75-ROOM HOUSE IN suites, strictly modern; elevator service; cost $15,000 to furnish; owner in Spokane and has placed in our hands for disposal at about half of furnishings; income $1200 per month. Address S, box 46, TIMES OFFICE. 24

BUSINESS CHANCES—
Miscellaneous.

LAW PRACTICE FOR SALE—
Law practice, northern county, for sale; good honest lawyer required; good income and increasing business. Address R, box 156, TIMES OFFICE. 25

SALOON FOR SALE—
$3000 cash and good security will handle one of the best saloons in Los Angeles. For full particulars call on
BUTTERBAUGH REALTY CO., 507 Grosse Bldg.

GOOD BUSINESS.
Paying an average of $75 per month, with increasing possibilities; office with appurtenances; will sell cheap to right party for cash. Owner going away. Address P, box 147, TIMES OFFICE. 25

TIMES BRANCH OFFICE, 321-323 S. SPRING st. Advertisements and subscriptions left at the new Spring street office of The Times will receive as careful attention as at the main office. Competent clerks in attendance.

WANTED—PARTY WITH $3000 TO $5000 TO invest in established piano factory plant in Pasadena; doing good business now and fine prospects; 20 to 40 per cent. interest insured on your money. Call or address 298 SUMMIT AVE., Pasadena. 25

FOR SALE—MOTION PICTURE THEATER, old established; fine location; cheap rent; making money; this proposition will stand fullest investigation; good reason for selling; if you want a snap see M'DONALD, 419 Citizens' Bank Bldg., Third and Main. 24

FOR SALE—ONE OF THE BEST LIVERY stables in Los Angeles; I will make the price right and take part in exchange, house and lot or ranch; my property is clear, but will assume a small incumbrance. J. C. FLOYD, 215 Mason Operahouse. 25

[illegible]—SACRIFICE; FINE CORNER GROcery; excellent location; combination showcases, computing scales; rent $30, including living-room; good reasons for selling. Take San Pedro car to 36th and S. Park ave. West to 3605 SAN PEDRO ST. 26

CAPITAL PROCURED FOR INDUSTRIAL enterprises; corporations formed; stocks and bonds sold; patents financed; $50,000 to $500,000 available for investment. MERCANTILE & BANKERS' REALTY CO., 299 Broadway, New York. 24

BUSINESS CHANCES—FOR SALE, PATENT kitchen cabinet; holds gas stove, dishes, etc.; folds and is an ornament, $500; patent combination wrench, very unique and useful. 236 MERCHANTS' TRUST BLDG. 24

I HAVE OPTION ON STATE FOR HOUSEhold necessity and want partner to take care of city business and shipping; best references required and given. Address R, box 159, TIMES OFFICE. 25

FOR SALE—STATIONERY, ICE CREAM, CIgar and tobacco store; old established and good paying business; come and make me your offer; will either sell as a whole or invoice. 1160 S. OLIVE, corner 12th st. 24

FOR SALE—OR EXCHANGE; EMPLOYment agency with brokerage business in connection; established 5 years; doing fine business; make me an offer; must leave. See MR. BEAR, room 22, 316 S. Broadway. 24

A RARE INVESTMENT THAT WILL PAY better than 20 per cent.; amounts from $100 to $3000; money secured by collateral acceptable by State banking loans for savings banks. Address R, box 165, TIMES OFFICE. 26

$400, WILL BUY AN OLD AND WELL-equipped harness business, with building and lot, in good Coast town; ill-health cause of selling. Address R, box 108, TIMES OFFICE. 1

FOR SALE — MEAT MARKET, A-1 FIXtures, fine location, rooming-house district; sales $45 daily; positively all cash; price $1000 or will exchange for real estate. Address S, box 29, TIMES OFFICE. 25

WANT GOOD BUSINESS MAN, WITH $750 cash, to take half interest and operate my Saratoga chip factory; large profits and a salaried position. J. R. RICHARDS, 323 Laughlin Bldg. 24

RELIABLE FIRM OR BROKER, DOING business direct with retail trade, to handle superior staple grocery article. Exclusive agency to responsible parties. Address R, box 176, TIMES OFFICE. 1

$300—SACRIFICE, GROCERY STORE, FINE location; good business; money-maker; rent $15; 3 living-rooms; good reason for selling. Take Watts local at Main st. to Florence ave., first store east. SOUTH 5830. 28

WANTED—PARTNER IN MANUFACTURing company, just starting; only $1500 required; could arrange time for part; many orders waiting; investment secured. See OWNER at 121½ S. Spring st., room No. 1. 24

FOR SALE—THE BEST PAYING BUSINESS in Los Angeles; good position goes with the sale to man of business ability; $6000 cash required. Apply in person only. See F. C. WOODFORD, Angelus Hotel.

RESTAURANT AND DELICACY, CENTRAL location, doing a nice business; owner must sell on account of other business; big bargain. COAST BUSINESS EXCHANGE, 324½ S. Broadway.

FOR SALE—A 2-CHAIR BARBER SHOP; cheap for cash; good location; everything new; owner going to England. Address J. COSTELLO, The Ark Furniture Store, Redlands, Cal. 24

WILLING TO INVEST IN LEGITIMATE established business where services and more capital are needed; no schemes or real estate; give full particulars. Address N, box 140, TIMES OFFICE.

SALOON AND GRILL, INDEPENDENT LIcense, heart of city, good business; will give responsible party one month's trial; low rent; 4 years' lease. Address S, box 40, TIMES OFFICE. 26

FOR SALE—A GOOD PAYING COUNTRY hotel in mining and good business district; a good thing for party understanding running hotel and bakery. Address ORO GRANDE RANCH CO., Halleck, Cal., Box 45.

DRY GOODS AND FURNISHINGS, LIVE town; fine location; good business; center orange industry; about $6500; opportunity to step into paying business. OWNER, Box 153, Ontario, Cal. 25

FOR SALE—TEA, COFFEE, FANCY GROcery business in suburban town; best location in town, $1800; other business forces us to sell. Address R, box 191, TIMES OFFICE. 29

FOR SALE — GOOD-PAYING GENERAL merchandise store, at San Jacinto, the town that's booming; about $6500. ARTHUR G. MUNN, 706 Union Trust Bldg., corner Fourth and Spring sts. 2

FOR SALE—5-TABLE POOLROOM WITH cigar stand, doing good business, in good location; owner is sick and must get out of business and will take the best cash offer he can get. Call at 235 E. FIFTH ST. 24

BAKERY, $900; NO DELIVERY; FIRST-class fixtures; good stock; fine location; business $1000 per month; strict investigation allowed. Address R, box 173, TIMES OFFICE. 25

FOR SALE—SMALL GROCERY STORE, good location, doing $20 cash business a day; rent $15 per month; $400. 4321 CENTRAL AVE. 26

$750—FURNITURE AND LEASE OF 28 rooms and restaurant; new house; new furniture and a good business and low rent. MALLORY, room 311, 207 S. Broadway. 2

FOR SALE—A GOOD BAKERY ROUTE AND horse, wagon and harness; will sell for part cash, balance on time. Call after 4 p.m. at 1004 W. 11TH ST. 24

GOOD BUSINESS FOR SALE; PAYS $8 PER day, clear; I want to retire from business. [illegible] BEACON ST., San Pedro.

WANT GOOD, HONEST PARTNER, $1000, to join me in the wholesale liquor business; best proposition in the city. 'PHONE MAIN 2224, A9050. 25

BEST DOWNTOWN PROPOSITION; CORner; brick building; newly furnished; heart of city; $3000 will handle; rent only $5.50 per room. Address S, box 40, TIMES OFFICE. 24

SEE THIS; GROCERIES AND MEATS; best store on the street; good trade; will sell stock and fixtures at invoice, about $2500. Address M, box 38, TIMES OFFICE. 27

SWAPS—
All Sorts, Big and Little.

FOR EXCHANGE—WANT FURNITURE OR furs or tailormade clothing or best visible typewriter. Will give good real estate or subdivision stock. Investigate. Address P, box 54, TIMES OFFICE.

FOR EXCHANGE—I HAVE A CONTRACT for $1200, drawing 7 per cent. interest, payable $25 monthly. Will exchange for equity in cottage or lots and assume. MAIN 5589.

FOR EXCHANGE—5-PASSENGER WHITE steamer, $700; new 4-room cottage, $1800; lot on W. 25th st., $1500; contracts, $1400; want acreage, chicken ranch or runabout. O. L. STEVENS, 506 Mason Bldg. 25

FOR EXCHANGE—MEAT MARKET FOR real estate; sales $50 cash daily; fine fixtures; fine location; price $1200; cost of fixtures; can refer to packers. Address S, box 28, TIMES OFFICE.

FOR EXCHANGE—TODAY, HANDSOME $25,000 2-story home, new and modern; want grove, beach, eastern, bonds or offers. Call MARKS, 219 Citizens' National Bank Bldg. 24

FOR EXCHANGE—FOR CHICKENS; THREE large quarter-sawed oak rockers; mission finish; never been used; one or all. Phone WEST 1426. 25

FOR EXCHANGE—FOR CHICKENS, PORCH set; settee, large rocker and large arm chair; oak; mission finish. Phone SOUTH 5679. 25

FOR EXCHANGE—LEE METFORD RIFLE, first-class condition, for double-barreled shotgun with reloading outfit at once. 429 E. 9TH ST. Phone F5074. 24

FOR EXCHANGE—OR SALE—FOR CLEAR lot, typewriter and desk, roll-top desk, furniture and merchandise. Call ROOM 16, 415½ S. Spring st. 24

FOR EXCHANGE—BARRED ROCK CHICKens, including choice cockerels, will sell or exchange for cash register. Call 2379 W. PICO ST. 26

FOR EXCHANGE — BRICK, STONE, CEment or tile work for what have you? 'PHONE TEMPLE 1457, HOME 53769.

FOR EXCHANGE—WILL EXCHANGE CARpenter work for horse and wagon. 'PHONE SOUTH 4909. 25

FOR EXCHANGE—WILL EXCHANGE FINE piano for oriental rugs. FITZGERALD MUSIC CO., 113 S. Spring st. 27

SWAPS—
All Sorts, Big and Little.

FOR EXCHANGE—REAL QUICK; BIGGEST snap on Pico Heights of bungalow. Want lot, $1250; rooming-house or cash, $1650. ALSO TRADE controlling interest in valuable gold mine. Want offers. ALSO trade 20 acres Corcoran, $6500. Want home, Los Angeles. ALSO trade auto, $1000; want lots or diamonds. Trade $3000 new bungalow; want diamonds.
Call MARKS, 219 Citizens' National Bank Bldg. 24

FOR EXCHANGE—WEDNESDAY, FIFTY acres, $900; ten acres, $750; ten lots, Riverside, $1000; pool table, lounge, mounted heads, rugs, jewelry, stocks, bonds, patents, musical instruments, automatic washing machines, walnuts, anything, anywhere, any time. McDONALD, 443 Bradbury. A8701. 24

MONEY TO LOAN—
In Sums to Suit.

TO LOAN—SEPARATELY, $600, $900, $2500, $300, $3500 and $6000 ON CITY REAL ESTATE, OR WILL BUY MORTGAGES, OR TRUST DEEDS. MONEY WAITING.
W. ROSS CAMPBELL, 107-8-9-10 SECURITY BLDG.
HOME 10047. MAIN 60.

SALARY LOANS. SALARY LOANS.
NO INDORSERS. NO SECURITY. NO PUBLICITY. REBATES GIVEN.
THE NATIONAL LOAN CO.,
119-20 Bryson Bldg., Second and Spring sts. Open 8:30 to 6 p.m. Also open Monday, Wednesday and Saturday evenings till 8 p.m.

TO LOAN—$500,000 ON CHATTELS.
WATSON'S QUICK LOANS.
Generous loans on furniture, pianos, live stock, diamonds, real estate contracts, personal property; easy terms; confidential. 'Phone A2790. WATSON, 322 L. A. Trust Bldg.

TO LOAN—MONEY LOANED TO SALARIED people just on your own name; no other security necessary. Don't borrow until you see me; my system is the best for railroad men, clerks, book-keepers, street car men and all other employees; business strictly confidential. NEWTON CO., 708 O. T. Johnson Bldg.

TO LOAN—
$250,000.
MOYER & GILBERT, 612 FROST BLDG.
CITY LOANS. RANCH LOANS.
LOWEST RATES. PROMPT ATTENTION.
HOME A5327. MAIN 5474.

WE MAKE A 60 PER CENT. BUILDING loan and are practical builders.
MILWAUKEE BUILDING CO.
MILWAUKEE BUILDING CO.
MILWAUKEE BUILDING CO.
317 Wright & Callender Bldg.
Phones F3775; Main 3775.

TO LOAN—$800,000 ON REAL ESTATE. Quick loans. Any sum desired. No red tape. Lowest rates of interest. Prompt appraisement. We draw all papers. Building loans a specialty. 'Phone A2790, WATSON, 322 L. A. Trust Bldg.

TO LOAN—$100,000 IN SUMS OF $200 TO $5000 on improved and vacant property; will buy first and second mortgages; this money can be loaned for 3 months or 5 years to suit yourself. EMPIRE BUILDING CO., 504 Chamber of Commerce. 28

TO LOAN — MONEY; $3000; I HAVE JUST an even $3000 to lend on first mortgage, Los Angeles city real estate; must be a clean 50 per cent. loan, southwest. Private money. Phone A2790, WATSON, 322 L. A. Trust Bldg. 26

MONEY LOANED, DIAMONDS, JEWELRY, pianos, mortgages, contracts, etc. Diamond loans a specialty. Loan our own money; lowest rates; prompt, private rooms; bank references; established 6 years. H. T. REID & CO., 142 S. Broadway, suite 135. A1936.

IF YOU OWN A GOOD LOT WE WILL furnish the money and build for you on a straight three-year mortgage or monthly payments.
E. S. WILLIAMSON CO., 202-204 Grant Bldg. 26

MONEY TO LOAN—WE HAVE ON HAND a few thousand dollars to loan on L. A. improved property; immediate attention; no delay. EMPIRE BUILDING CO., 504 Chamber of Commerce. A3457. 25

MONEY TO LOAN—WE HAVE PLENTY OF money on hand for building loans. We loan the full cost of the building. EMPIRE BUILDING CO., 504 Chamber of Commerce. A3457. 25

MONEY LOANED ON DIAMONDS, WATCHes, jewelry. We loan you more money, less interest, hold your goods longer than any one. Tickets issued. LEE BROS., 503 S. Main st.

MONEY LOANED ON DIAMONDS, JEWelry. Liberal loans, lowest rates; every courtesy extended to our patrons. H. W. BRYON CO., 203 Lissner Bldg., 524 S. Spring.

MONEY LOANED—DIAMONDS, PIANOS, FURNITURE, VERY LOW RATES. DIAMONDS DEPOSITED IN SAFETY VAULT. BANK REFERENCES; RESPONSIBLE. A6007. 321 W. THIRD, ROOM 458.

TO LOAN — I AM A PRIVATE PARTY; have money to loan at 7 per cent. net; no commission, on city improved property; give location and particulars. Address R, box 146, TIMES OFFICE.

MONEY TO LOAN—
$200 to $250,000 to loan on real estate and other good securities at current rates. Established 1886. LEE A. M'CONNELL & CO., 311-312 Douglas Bldg.

MONEY LOANED SALARIED PEOPLE without security; notes bought; loans on stocks, bonds and warrants. TRADERS' EXCHANGE, 231 Bryson Bldg. 'Phone Main 4870.

MONEY LOANED SALARIED PEOPLE AND others without security; easiest payments; offices in 63 principal cities. Save yourself money by getting my terms first. D. H. TOLMAN, 430 Mason Bldg., Broadway and 4th.

PRIVATE MONEY, 6, 7, 8 PER CENT., ON CITY OR COUNTRY REAL ESTATE; STRAIGHT BUILDING LOANS. LOCKHART & SON, 209 W. FIRST ST. MAIN 1473, A1473.

TO LOAN—ON PIANOS, FURNITURE, LIVE stock, diamonds, half usual rates; money same day, pay back as you can. MILLER & CO., responsible, 506 Cit. Bank Bldg. A6657.

TO LOAN—WE HAVE MONEY TO LOAN in sums to suit at 7 and 8 per cent. net.
E. B. VAN HORNE & CO.,
A3185, Main 352. 508-509 Grant Bldg.

$50,000 TO LOAN IN SUMS TO SUIT; lowest interest; no delays, cash for notes and mortgages. GEORGE TAYLOR, 516 Bumiller Bldg. 430 S. Broadway.

MONEY LOANED—
SALARIED PEOPLE. CONFIDENTIAL.
STANDARD LOAN CO., 205 HENNE BLDG.

$500 CASH WILL BUY 600 SHARES OF the Western Eucalyptus Co.'s stock; worth $1 a share; must have immediate cash. G. W. YOUNGBLOOD, 406 S. Hill.

TO LOAN—HAVE CASH LIFE INSURANCE settlement in bank to loan in amounts $250, $400, $3000, $1100, $2000. Address S, box 23, TIMES OFFICE. 25

TO LOAN—MONEY ON MORTGAGE.
$50,000 FOR RANCHES AND CITY.
S. R. EARNEST & CO., 531 H. W. HELLMAN BLDG. MAIN 5555, A8757.

BLANCHE CROOKS,
413 MERCHANTS' TRUST BLDG.
LOANS TO SALARIED EMPLOYERS.
'PHONE MAIN 4833.

MONEY TO LOAN—$30,000 TO LOAN AT 6 per cent. upon close-in A1 property west of Main. DAVID BARRY & CO., 215 Union Trust Bldg. 27

TO LOAN—WILL BUY YOUR MORTGAGE or trust deed note; also contracts issued for sale of real estate. CLAYTON, 106 Security Bldg.

MONEY TO LOAN—$750 AND $800, AT 7 AND 8 per cent.; private, without commission. Address R, box 190, TIMES OFFICE. 27

MONEY TO LOAN, $1000 TO $6000, AT 7 PER cent. Private money, one to three years, on close-in business or residence property. Address S, box 38, TIMES OFFICE. 24

TO LOAN—PRIVATE MONEY ON COLlaterals; reasonable rate. Address S, box 25, TIMES OFFICE. 25

WE HAVE MONEY TO LOAN AT 7 AND 8 per cent. WINANS-JUDSON CO., 404 Mason Operahouse Bldg. 27

PRIVATE ESTATE MONEY TO LOAN ON city property only, $1000 up to $2500. HOME 'PHONE A1462.

TO LOAN—$3000; IMPROVED LAND SEcurity, 7 per cent. CARLETON R. BAINBRIDGE, attorney, 323 Henne Bldg. A1281. 28

MONEY TO LOAN—$1000, 7 PER CENT.; PRIvate; I do not charge commission. Address R, box 174, TIMES OFFICE. 27

MONEY TO LOAN—$1800, 7 PER CENT.; NO commission. Address R, box 192, TIMES OFFICE. 27

MONEY TO LOAN, $1800; PRIVATE, 7 PER cent., no commission. Address O, box 190, TIMES OFFICE.

MONEY TO LOAN ON DIAMONDS; MONEY LOANED SALARIED PEOPLE. R. K. MUSSER CO., 412 O. T. JOHNSON BLDG.

TO LOAN—SALARIED PEOPLE; NO RED tape; without indorser; confidential. WEST COAST EXCHANGE, 419 Henne Bldg. 24

MONEY TO LOAN ON APPROVED CITY property. Large amounts solicited. No red tape. MAIN 5957, A9169.

TO LOAN—MONEY AT 7 AND 8 PER CENT. on real estate. RAMEY BROS., 207 Mercantile Place. F2465; Main 9356.

TO LOAN—$5000 TO $25,000 AT 7 PER CENT. DAVID BARRY & CO., 215 Union Trust Bldg. 27

TO LOAN—MONEY TO LOAN ON FIRST or second mortgage. CLAYTON, 106 Security Bldg.

R. W. POINDEXTER, 409 WILCOX BLDG., loans money on real estate, large or small amounts. Building loans a specialty.

FARNSWORTH BROS. MAKE LOANS ON real estate. 215 LISSNER BLDG., 524 S. Spring st. F1260.

PRIVATE MONEY, NO RED TAPE, ANY amount on good security. M. M. DAVISON & SON, 204-5 Wilcox Bldg.

MONEY LOANED, CONTRACTS AND MORTgages bought. A. McCALL, 214 Bullard Blk.

MONEY IN SUMS TO SUIT. ROOM 406, COPP BLDG.

TO LOAN—$5000 TO $15,000 AT 6 PER CENT. R. D. LIST, 1021 Central Bldg. F1888. 2

MONEY TO LOAN—
In Sums to Suit.

THE KEY TO SUCCESS IS READY MONEY.

We have it, and will loan it to you at a reasonable rate quickly, and without publicity on your FURNITURE, PIANO, HORSES, WAGONS or other personal property, without removing them from your possession.

Time as long as needed, with the option of paying before due and stopping the interest. Amounts from $10 upward.

Businesslike treatments and reasonable terms assured to all.

See us if you need any money, and we will convince you that our methods are right. 8 a.m. to 6 p.m.

FIDELITY LOAN CO.,
229 MASON BLDG.,
N.E. corner Fourth and Broadway.
Phones F7421, Broadway 3171.

LOANS ON SALARIES
TO
STREET CAR EMPLOYEES,
TELEPHONE EMPLOYEES,
RAILROAD EMPLOYEES
Or
ANY MAN OR WOMAN
PERMANENTLY EMPLOYED
ON A SALARY.
WE GUARANTEE YOUR EMPLOYER
OR FRIENDS WILL KNOW
NOTHING OF ANY TRANSACTION
MADE IN OUR OFFICE.
IF WE CAN BE OF ANY SERVICE
TO YOU, COME IN AND
TALK IT OVER WITH US IN
OUR PRIVATE OFFICE.
FOURTH FLOOR O. T. JOHNSON BLDG.,
ROOM 411.
SOUTHERN CREDIT CO.

TO LOAN—MONEY—OUR RATES.
For loans on furniture, pianos, storage receipts, salaries, diamonds, etc., are the lowest ever offered. The following payments pay both interest and principal:
On $25 pay us 85c.
On $50 pay us $1.70.
On $100 pay us $3.10.
Other amounts in proportion.
No other charges. Nothing deducted from the loan. Special rebates for advance payments. Suburban loans made. Information cheerfully given. All business strictly confidential. Private interview rooms.
GERMAN-AMERICAN LOAN CO.,
701-702 Delta Bldg. 426 S. Spring st.
Open 8 a.m. to 6 p.m., Monday and Saturday until 8 p.m.

DIAMONDS, JEWELRY, FURNITURE, PIANOS, LIVE STOCK, ANY GOOD SECURITY. REASONS WHY.
ESTABLISHED NINE YEARS.
DIAMONDS AND JEWELRY ARE SAFE WITH US.
LOWEST RATES OF INTEREST—2 TO 10 PER CENT. LOWER THAN OTHERS.
DIAMONDS AND JEWELRY KEPT IN BANK SAFE DEPOSIT VAULT.
BUSINESS STRICTLY CONFIDENTIAL.
INTEREST MONTHLY, NOT WEEKLY.
DON'T PAY HIGH INTEREST WHEN YOU CAN GET IT FOR LESS.
BANK REFERENCES. KUSEL, 307-308 STIMSON BLDG., THIRD AND SPRING.

$1,000,000 TO LOAN ON REAL ESTATE.
5 to 7 per cent. net interest.
No delays. No red tape. Any sum desired.
Large and small city loans a specialty.
Ranch loans solicited.
We make straight building loans.
Cash loans made to complete buildings.
Cash for mortgages and deeds of trust.
References—Title Insurance & Trust Co., Title Guarantee & Trust Co., Los Angeles Abstract & Trust Co., First National Bank.
MATTHEWS & MATTHEWS,
The Leading Mortgage Loan Brokers,
305 Douglas Bldg., cor. Third and Spring sts.

MONEY TO LOAN—ON IMPROVED CENTRAL BUSINESS PROPERTY AT LOWEST RATES. PROMPT ATTENTION.
WINTER INVESTMENT COMPANY.
PHONES F2582. 1001-2 SECURITY BLDG.

QUICK LOANS ON FURNITURE, PIANOS, DIAMONDS, salaries, etc. Also short loans on real estate without brokerage fee; no publicity; goods remain in your possession; money ready same day; easy terms; all the time you want or can be repaid as convenient, reducing interest accordingly. It pays to deal with a reliable firm; 12 years established. CLARK & CO., 201 Security Bldg., 510 S. Spring st. Phone F7151 or Main 6662.

TO LOAN—
$300,000 TO LOAN ON REAL ESTATE AT 6 AND 7 PER CENT. INTEREST, IN SUMS to suit. Prompt attention. Building and ranch loans solicited. Mortgages, trust deeds and contracts bought. Bank references. Established 16 years. DOLPH T. MITCHEL, 436 Citizens' National Bank Bldg., Third and Main sts.

WE BUY NOTES, MORTGAGES, TRUST deeds, contracts issued for the sale of real estate, leases, etc. Money to loan for long or short time, secured by first and second mortgages on real estate. We loan our own funds and can furnish money 24 hours after application is made.
NOURSE & COMPANY.
203-204 L. A. Trust Bldg., cor. 2d and Spring.

TO LOAN—PLENTY OF MONEY
AT LOWEST RATES.
IN SMALL OR LARGE AMOUNTS.
ON CITY PROPERTY.
WRIGHT & CALLENDER COMPANY,
403 South Hill st.

MONEY TO LOAN, IN SUMS OF $2000 TO $75,000, on city improved and business property; also $150,000 to loan on ranch property.
JOSEPH R. LOFTUS CO.,
139 W. 6th st.
24 L.A.R.B. Main or F2513.

MONEY TO LOAN—
CHEAP MONEY FOR YOU, CITY OR COUNTRY.
We are authorized to loan estate funds on ranch property, anywhere, in any amounts, from $500 to $10,000, at low rates; no red tape; no delays. Apply to
Home A5327. TRUSTEES,
Main 5474. 612 Frost Bldg. 24

MONEY TO LOAN ON REAL ESTATE AT LOWEST RATES. WHY NOT DO BUSINESS WITH A FIRM ESTABLISHED 24 YEARS, THAT HAS A REPUTATION TO MAINTAIN. WE DRAW ALL PAPERS AND SAVE TIME AND TROUBLE. WE LOAN PRIVATE FUNDS FOR A LARGE NUMBER OF CLIENTS.
EDWARD D. SILENT & CO., 408-10 S. HILL ST.

If you want to borrow money on real estate security call and see us. We have money to loan at 6 and 7 per cent. Money ready as soon as security is approved. Country loans solicited. Will buy mortgages and contracts.
WHITING, THOMPSON & CO.,
406 Douglas Bldg.
Phone A1075. 28

MONEY TO LOAN—IN SUMS OF $5000, $10,000, $15,000 or $20,000, on improved property, at 6 per cent. interest. Call and see us.
A. T. JERGINS & CO.,
Suite 400, Herman W. Hellman Bldg.

TO LOAN—
Money to Loan on Real Estate
City and Country.
LEGRAND BETTS,
225 H. W. Hellman Bldg.
A3462. Main 4440.

TO LOAN—
THE STAR LOAN & INVESTMENT CO.,
511 O. T. Johnson Bldg. Tel. Main 9230.
We advance money without security to salaried employees holding steady positions. Payments made to suit you. You receive discount if you take up your note before date of maturity. Business transacted strictly confidential, and every courtesy extended to patrons. Office hours, 9 a.m. to 6 p.m.

MONEY TO LOAN ON REAL ESTATE.
PROMPT ACTION.
Confidential and courteous attention.
FRANK C. SMITH & SON, 305 L. A. Trust Bldg. 24

MONEY TO LOAN—IF YOU WANT TO LOAN OR BORROW MONEY AT CURRENT RATES, SEE LOAN DEPARTMENT,
MINES & FARISH, 315 S. HILL.

TO LOAN—HAVE MONEY TO LOAN ON county and city improved.
HAGERTY & HEMPEL,
314 H. W. Hellman Bldg.,
4th and Spring sts. 28

TO LOAN—
MONEY TO LOAN ON REAL ESTATE.
I have the money ready to lend at 7 per cent. interest on city improved property. Call at once.
CHARLES RUBEN,
220 Hellman Bldg., 4th and Spring. 24

MONEY TO LOAN—
In Sums to Suit.

WE MAKE STRAIGHT BUILDING LOANS.
6 per cent. net on A1 business property.
7 per cent. net on A1 residence property.
8 per cent. net on 2nd grade residence property.
MATTHEWS & MATTHEWS,
The Leading Mortgage Loan Brokers,
305 Douglas Bldg., cor. 3rd and Spring.

QUICK MONEY ON FURNITURE, PIANOS, live stock, wagons, diamonds, life insurance, real estate contracts, mortgages, etc.; city or country; no broker's fee; no delay; low rates, easy terms, strictly private; contract and mortgages bought. ROSS & CO., 300 Trust Bldg., corner Second and Spring. Phones A4801; Main 2541.

QUICK LOANS! QUICK LOANS!
STRICTLY SALARIED PEOPLE.
LOWEST RATES; EASIEST TERMS.
YOUR EMPLOYER NEVER KNOWS.
THE STATE LOAN CO.,
611-12 Grosse Bldg., Sixth and Spring sts.
Open 8:30 to 6 p.m. Monday, Wednesday and Saturday evenings till 8 p.m.

MONEY TO LOAN. TAFT & GREEN, 319 W. & C. Bldg., 4th and Hill. 28

MONEY WANTED—
On Collaterals.

WANTED—MONEY.
$1200—3 years, 8 per cent. net, on new 5-room house and 2 lots, each 50x150; value $4000.
$3000—3 years, 8 per cent., on fine $6000 ranch, 20 acres, fine modern 7-room house, barn, well, etc.
$2650—3 years, 7 per cent. net, on swell 9-room house in Hollywood; value $5500.
$3500—3 years, 8 per cent. net, on $10,000 orange grove in Riverside; trees 16 years old.
$5000—3 years, 8 per cent. net, on 40-acre ranch; close to Los Angeles; value $12,000.
$7000—3 years, 9 per cent. net, on 112-acre alfalfa ranch, plenty of water; value $18,000.
$8000—3 years, 8 per cent. net, on 40-acre walnut ranch in Anaheim; value $20,000.
MOYER & GILBERT, 612 Frost Bldg.
Home 'Phone A5327. Main 5474. 24

WANTED—MONEY.
$2800—7 per cent., 25th near Vermont; 7 rooms, 50x140; value $6500.
$5000—7 per cent., Raymond near Adams, 8 rooms, corner, 64x150; value $12,000.
$8000—7 per cent. near Alameda and 16th; manufacturing plant; lot 100x150; value $25,000.
$7500—6 per cent., Fremont near First st., 34-room apartment hotel, value $20,000.
$12,500—7 per cent., Anaheim walnut grove of 40 acres; value $40,000.
$60,000—6½, near Seventh and Grand ave., 120-room, 5-story brick hotel, apartments; income $7000 year; value $125,000; signed application.
JOSEPH REED COMPANY,
Cor. Fifth and Spring, 222-3 Security Bldg.
24 Tel. F1087 or Broadway 1307.

WANTED—MONEY. WE OWN AND OFFER for sale these gilt-edge trust deeds. They are first liens on Los Angeles city property; time 1 to 3 years; interest 8 per cent., payable quarterly.
$10,000—On business property worth $25,000.
$5000—On improved property worth $15,000.
$3000—On improved property worth $8000.
$3000—On new residence worth $6500.
$2500—On lovely cottage worth $5000.
$1600—On beautiful cottage worth $3500.
$1200—On cottage worth $2500.
Security absolute. Nothing better.
'Phone A2790. WATSON, 322 L. A. Trust Bldg. 24

WANTED—MONEY.
On good first mortgages in Kings and Tulare counties. Conservative valuation will net lender 8 per cent. per annum.
NEWPORT & MILNER, 206 Central Bldg.

WANTED—$4000, THREE YEARS, 7 PER cent., on northwest corner Ninth and Hawthorne sts., 48 on Hawthorne, 120 on Ninth to alley. Value $15,000. Bank loaned $5000 on bare lot three years ago. Street paved and built one-story building. No. 1515 E. Ninth st. since. Income about $40 month. Am offered $4000 at 8 per cent. Will pay 7 per cent. interest and 1 per cent. commission or bonus. P. A. CRIPPEN, 608 Mason Bldg., owner. 'Phone Main 2283. 25

WANTED—
$1300 at 7 per cent., for 3 years, on first mortgage.
Strictly modern 5-room bungalow.
Call or phone.
Loan Department,
W. I. HOLLINGSWORTH & CO.,
314 Wilcox Bldg.
Home 1077. Main 1382. 24

WANTED — TO INVESTORS. HAVE YOU money to loan? Your money deposited in savings banks and trust companies earns 3 per cent. per annum. They pay you 3 to 4 per cent. per annum. Let me lend your money for you on the same (real estate) security and give you the 8 per cent. Sound common sense, is it not? Come in and talk it over. 'Phone A2790. WATSON, 322 L. A. Trust Bldg.

WANTED—MONEY—$400—
This is for somebody who has $400 to invest in an absolutely safe first mortgage at 12 per cent. on property easily worth $3000. Don't be satisfied with 4 per cent. per annum when you can just as well have 12 per cent. A word to the wise is sufficient.
'Phone A2790. WATSON, 322 L. A. Trust Bldg. 24

WANTED—MONEY—$2000, $1000, $1300, $1200—
For sale—Trust deeds for the above amounts; interest 8 per cent. net. They are gilt-edge loans, first mortgages on Los Angeles city improved property. We guarantee them. Better see me early.
'Phone A2790. WATSON, 322 L. A. Trust Bldg. 24

WANTED—MONEY—$3000—
I have a gilt-edge guaranteed $3000 mortgage for sale, which will net you 12 per cent. per annum. Isn't that better than savings bank interest? See me promptly.
'Phone A2790. WATSON, 322 L. A. Trust Bldg. 24

WANTED—MONEY—
I have some gilt-edge guaranteed mortgages which will net you 12 per cent. per annum, payable monthly. Don't you think that better than savings bank interest? See me promptly.
'Phone A2790. WATSON, 322 L. A. Trust Bldg. 24

WANTED — PRIVATE PARTIES WITH large or small sums to invest in first mortgages on real estate; exceptional opportunities; rate of interest twice what any savings bank pays.
'Phone A2790. WATSON, 322 L. A. Trust Bldg. 24

WANTED—MONEY—$800—
I have a gilt-edged guaranteed $800 mortgage for sale, which will net you 12 per cent. per annum. Isn't that better than savings bank interest? See me promptly.
'Phone A2790. WATSON, 322 L. A. Trust Bldg. 24

WANTED—MONEY QUICKLY; $1150 FOR 3 years, at 12 per cent.; first mortgage on $3500 Los Angeles improved; bonus $25; ALSO want $3750 on $48,000 California improved at 8 per cent.; commission; ALSO want $4800 at 8 per cent. on $20,000 Los Angeles improved. Call MARKS, 219 Citizens' National Bank Bldg. 24

WANTED—$30,000, 3 TO 5 YEARS, APARTment-house, 9 per cent. net for first year, 7 per cent. afterward; principals only, as this includes agent's commission; close in; A1 loan. Address N, box 26, TIMES OFFICE. 27

WANTED—MONEY; $1500 ON NEW, LOVEly cottage; choice location; will pay 8 per cent. net and give trust deed; security absolute. 'Phone A2790, WATSON, 322 L. A. Trust Bldg.

WANTED—$2500 TO $3000 ON FIRST MORTgage improved property, 3 years, 8 per cent.; will pay $100 bonus and commission; building loan. HEINEMAN, 14th floor, Union Trust Bldg., Fourth and Spring. 'Phones F5544, Main 5544. 24

WANTED—A LOAN OF $3000 AT 7 PER cent.; will give first mortgage on A-1 residence, located on West Adams tract; value $6500. Address B, box 265, TIMES BRANCH OFFICE. 26

WANTED—FIRST MORTGAGE LOAN ON improved income city property, close in; in highest class location, $45,000; also $30,000, $15,000, $5000. T. WIESENDANGER, room 311, 207 S. Broadway. 28

WANTED—$4500, 3 YEARS, 8 PER CENT., 50-ft. lot, 2-story, 9-room house, on 25th st. and Normandie ave.; owner's value $10,000. GEORGE TAYLOR, 516 Bumiller Bldg., 430 S. Broadway. 24

WANTED—MONEY REAL QUICK; THIS morning; will sell $1450 first mortgage for $1150 cash; due in 63 days; security $35,000 real estate; bonus $100. Call MARKS, 219 Citizens' National Bank Bldg. 24

WANTED—$4500 FOR THREE YEARS, AT 7 per cent., on first-class security. Apply W. B. MATHER, 217 Stimson Bldg., corner Third and Spring. 24

WANTED—LOAN OF $2500 FOR 3 YEARS on handsome 7-room new house, value $5000; in the western part. 'PHONE 51960, TEMPLE 597. 25

WANTED—I WANT $6000 FOR 3 YEARS at 6½ per cent., on my new $15,000 apartment house, 1343 CROWN HILL AVE. WESTON, 465 Lucas ave.

WANTED — LOAN OF $1500; WILL GIVE trust deed note of $2000 as security; will pay 10 per cent. 51960. TEMPLE 597. 24

WANTED—LOAN OF $2200 FOR 3 YEARS ON handsome 6-room new bungalow in the Wilshire section. 51960, TEMPLE 597. 24

WANTED—$1300, 8 PER CENT. NET INTEREST; cottages worth $3500. MINTHORN, 1571 E. Adams. 28

WANTED—TO BORROW $1200, 3 YEARS, 7 per cent.; good security. Address S, box 26, TIMES OFFICE. 27

WANTED—LOAN OF $1800, 8 PER CENT., 3 years. TAFT & GREEN, 319 W. & C. Bldg., Fourth and Hill. 28

WANTED—$500 TO $20,000, ON IMPROVED, close-in city property. T. WIESENDANGER, room 311, 207 S. Broadway. 3

WANTED—LOAN FROM PRIVATE PARTY, $250 on new automobile. C. W. WOMRICK, 520 S. Broadway. 26

WANTED — $1500 ON CLEAR RESIDENCE property; more than double amount in value. Address N, box 192, TIMES OFFICE. 24

WANTED—TO BORROW $350 ON ¼ ACRE adjoining city. 'PHONE SOUTH 5614. 24

MONEY WANTED—
On Collaterals.

WANTED—MONEY ON FIRST MORTGAGES.
$325—3 years, 10 per cent. net interest, on lot 50x150, on the corner of Fremont and Marengo aves.; out near Pasadena Short Line; value $1200.
$500—3 years, 10 per cent. per annum net interest, on lot 50x185, on Third st., Long Beach; value $1250, with 3-room house; value $1500.
$750—3 years, 8 per cent. net interest, on lot 150x200, on Ingraham ave., near Carnegie st., near Pasadena Short Line, and near Bairdstown; about 2 miles from Los Angeles; value $2000, with 5-room house, value $500; total value $2500.
$800—6 months, 12 per cent. net interest, on lot 40x125; on Second ave. near Jefferson st., value $1200, with 4-room house; value, fine; value, $2800; total value $4000; this is a trust deed, subject to $1200, 7 per cent. net, 2 years to run.
$800—3 years, 8 per cent. per annum net interest, on lot 40x120, on Thorpe ave., between Cypress ave. and San Fernando Road. Eagle Rock Valley line; value $800, with 5-room house, value $1200; total value, $2000.
$1000—2 or 3 years, 10 per cent. per annum net interest, on 3 lots, each 50x150, on the corner of Duane and Apex st., beautiful, high scenic lots; Edendale; value $3000; with small house; value $250.
$1000—3 years, 8 per cent. net interest, on lot 40x125; on E. 33rd st., near Hooper ave., value $900; with 5-room house, value $1350; total value $2250.
$1200—3 years, 8 per cent. net interest, on lot 45x160, corner 38th and Naomi sts.; value $1500; with 5-room house, value $1500; total value, $3000.
$1300—3 years, 7 per cent. net interest, on lot 30x85, on Figueroa st., between First and Diamond; a very central location and rapidly advancing; value $3000, with cottage, value $1500; total value, $4500.
$1300—3 years, 8 per cent. net interest, on lot 40x135, on 61st near Main st., value $900; with new 5-room bungalow, value $1600; total value, $2400; $25 bonus for making loan, if taken today.
$1350—3 years, 8 per cent. per annum net interest, on lot 40x135, on 61st st., near Moneta ave., value $800, with fine 5-room house, value $1900; total value $2700.
$1500—3 years, 8 per cent. per annum net interest, on lot 34x120, corner of Ord and N. Hill st.; value $3500, with a 2-flat building; value $2500; total value $6000.
$1500—3 years, 8 per cent. per annum net interest, on lot 50x160, on the north line of Clairmont Drive, between Marengo and Garfield aves., value $1500; all set in bearing orange trees and with new 5-room bungalow, value $1800; total value $3300.
$1500—3 years, 8 per cent. per annum net interest, on lot 50x135, on Stephenson ave., near Esperanza st., value $500, with 5-room bungalow, value $2300; total value $2800.
$1750—3 years, 8 per cent. per annum net interest, on lot 40x120; on E. 33rd st., near Central ave., value $1200, with 5-room house, value $1700; total value $2900.
$2000—3 to 5 years, 7 per cent. per annum net interest, on lot 94x100 on Naud st., one block southeast of River Station of Southern Pacific road; value $5000; improved with one 3-room house, two 3-room houses, one 4-room house, one 2-story 9-room house; value $3000; total value, $8000.
$3000—3 years, 7 per cent. net interest, on lot 32x114 on Figueroa st., between Court and Temple sts.; value $6000; improved with 12-room house, value $2500; total value, $8500.
$3500—3 years, 8 per cent., on lot 50x150 on the southwest corner of Alessandro and E sts., Edendale; business property; value $1400; with store building rented for $30 month and 6-room house, value $4800; total value, $6200.
$5000—3 years, 7 per cent. net interest, on lot 100x145 on S. Soto st., between First and Fourth sts., value $10,000; with 2-story, 12-room residence, value $5000; total value, $15,000; a good loan.
$6000 to $8000—3 years, 7 per cent. net interest, on lot 50x150, double frontage; on Wright and Cherry sts., and between Bond and Figueroa sts., value $10,000, with 7 houses, value to $2500; total value, $12,500.
$15,000—3 years, 8 per cent. net, on lot 50x120; corner 17th and Grand ave.; unimproved; value $30,000.
MATTHEWS & MATTHEWS,
The Leading Mortgage Loan Brokers,
305 Douglas Bldg., cor. Third and Spring. 24

STOCKS AND BONDS—
And Mortgages.

EDWARD MACDERMOTT'S SPECIAL NOTICE.
Well, I have returned from Gold Palms Camp, with about a ton of ore. I found the Anaconda down about 20 feet in the new shaft, the ore shoot is about 3 feet, but I believe it is wider as the hanging wall is not apparent. I ordered the men to cross-cut until the wall is found; the new shaft is finely timbered. I challenge any mining man to go out and examine the property of the Mohawk Herald Company. I want the stockholders to go out and examine their property. I firmly believe the Mohawk Herald to be one of the great mines of the country, the average value of the ore will compare, if not exceed, any of the great mines of Goldfield. In this statement I do not except the Consolidated mines or the Florence. You must consider that I am carrying on the work with my own slender means, with no help from the stockholders. Another thing is the workmen are working for their keep, and stock at the rate of $4.25 per day, they are taking stock at 25 cents per share. Have they confidence in the property, or not?
I invite the mining men, mining engineers, mining reporters and the general public to come and pan ore themselves.
EDWARD MACDERMOTT, 114 South Broadway. 24

J. J. DORAN & COMPANY, BROKERS,
119 West 4th Street.
A5063. Main 512.
Private wires to all stock centers.
Rawhides and Boston Coppers a specialty.
Will Pay—
$.70 for Clara Consolidated.
3.00 for Consolidated Mines.
Want Piru Oil and Land.
Want Chicago N. Y. Air Line.
Want Consolidated Realty.
Want Mexican Pet. Com. and Pref.
Want American Petroleum.
Want L. A. Investment.
FOR SALE—
Duquesne Brewery.
Hamburger Realty Bonds.
Penn Wyoming. 1.11 24

NOTICE TO THE PUBLIC!
Owing to the increase of our business we have been compelled to enlarge our office space. We have taken a suite of offices directly opposite our old ones, the numbers are 328, 329 and 330, and we have fitted them up with especial reference for the comfort of our clients, and to expedite business. Thanking you for the business you have given us in the past, we invite you to call and see us in our new offices, where we will be ready to execute your orders to buy or sell stocks or other securities.
REYNOLDS & MANN.
328, 329 and 330 San Fernando Bldg. 24

B. F. LEWIS & CO., 121 W. FIRST ST.
STOCKS, BONDS AND MORTGAGES.
Will sell—

500	Quartette Mining	$10.50
500	Pacific Wireless	.60
500	Anti-Friction Journal Box	.50
1000	Globe Oil	.30¾
2000	Orange Blossom M. & M. Co.	.11
2000	Jerome Verde	.12
2000	Yellow Top	.09

TEL. A5461.

THE ZONA MINING COMPANY, IN GOLD Roads, Tom Reed District, Mojave county, Ariz. Fine ore. Best management. Now is your opportunity to make big money. Buy Zona stock. All information free. Call and see maps, ores and assays. CARL E. JUDSON, Investment Broker, 507-508 Stimson Blk. Phone Home A7466. 27

LYDIA E. GRAY,
MAIN 6784. A2923.
630 H. W. Hellman Bldg.
Will buy today
1000 Orange Blossom.
2000 Copper Creek (Sibley).
2000 Pacific Coast Soda (common).
1000 Butte Creek Consolidated Dredging. 24

$100,000 TO PURCHASE BANK STOCKS.
Cash for any good stocks or bonds.
Railroad stocks and bonds wanted.
Street improvement bonds wanted.
MATTHEWS & MATTHEWS,
305 Douglas Bldg., Los Angeles, Cal.

FOR SALE—LOS ANGELES CITY STREET improvement bonds at a discount, so your money will earn you 8 to 14 per cent. net.
MATTHEWS & MATTHEWS,
305 Douglas Bldg., cor. 3d and Spring.

FOR SALE — STOCK IN LAND COMPANY paying 2 per cent. per month on par. Will discount. Monthly dividend ready for distribution. Address B, box 262, TIMES BRANCH OFFICE. 24

WILL SELL 500 SHARES SPRING TIRE Co.'s stock at 20 cents per share. See MRS. GRAY, 630 H. W. Hellman Bldg. A2923. Main 6784. 26

SELL ANY PART 20,000 GOLDFIELD SILver Peak stock, 10 cents. L. A. CRISLER & CO., brokers, San Fernando Bldg.

FOR SALE—2200 SHARES SOUTHWESTERN Packing stock. H. J. LAUGHLIN, 414 Security Bldg. 28

THINGS ON WHEELS—
All Sorts.
AUTOMOBILES.

WANTED — 4-CYLINDER, 5-PASSENGER auto; must be cheap for cash. Inquire 313 H. W. HELLMAN BLDG. Tel. M10. J. A. Wilcut.

WANTED—AUTOMOBILE FOR GENUINE oriental rugs. Address S, box 82, TIMES OFFICE. 25

WANTED — THE BEST 5-PASSENGER auto I can get for $500 cash. Address R, box 169, TIMES OFFICE. 24

$450—FRANKLIN LIGHT TOURING CAR; fine condition. PIONEER AUTO EXCHANGE, 607 W. Seventh st. 24

$300—TODAY; CADILLAC, LIGHT 5-PASsenger car; perfect condition. PIONEER AUTO EXCHANGE, 607 W. Seventh. 24

$300—CADILLAC RUNABOUT, WITH rumble seat; fine condition. PIONEER AUTO EXCHANGE, 607 W. Seventh. 24

FOR SALE—AUTOMOBILE, CAPE CURtains, folding top, in good condition, cheap. SPARKS, 729 S. Olive st. 26

THINGS ON WHEELS—
All Sorts.
AUTOMOBILES.

FOR SALE—
Pierce Arrow; 4-cylinder ... equipped; direct from the factory ... Owner placed order early ... time have changed ... has no use for a large car ... trades;) $[illegible]; can be seen at ... TOR CAR CO., 727 S. Olive st.

FOR SALE—BARGAIN ... runabout, in A1 condition ... down, but almost like new ... auto cost about $[illegible] ... at once, for just about half ... cost; 4 cyls. 20-H.P. Address A ... TIMES BRANCH OFFICE ... 5045.

FOR SALE—4-CYLINDER ... 20-H.P., air cooled ... has been used very little ... Only the price is different ... you are looking for a ... that will give you good service ... you this one. 122 E. NINTH ST.

TOURIST RETURNING TO NEW ... this month, will sell at bargain ... seven-passenger, 40-H.P. ... bile, nearly new ... trades considered ... pointment. A. J. WELLS ... ave. Home [illegible]

IF YOU ARE NOT SATISFIED ... your repair man, try ... mobile Machine and Repair ... Los Angeles st. Quick ... guaranteed. Both phones ...

FOR SALE—A HIGH-GRADE AUTO ... about, taken on a loan ... and complete, with top ... extra tires, etc.; price $[illegible] ... half its value. ROOM 627, I. W. ... Bldg., 411 S. Main st.

WILL SELL MY FOUR-CYLINDER RUNABOUT, in good condition ... worth of extras; cost about $[illegible] ... This is a bargain ... FOSTER, 402 Union Trust Bldg. 'Phone F[illegible]

FOR SALE—$250; WE HAVE A ... der, 5-passenger Tourist ... this week. Come and see this ... will be convinced that it is the best ... in the city today. ...

FOR SALE—MAXWELL ... inch wheel base; full ... Bailey tread; Goodrich ... ly painted and overhauled ... S. ALVARADO ST.

FOR SALE—A NEW HIGH-GRADE ... with self-player attachment ... of choice music ... $275; might consider auto ... ment. ROOM 427, I. W. Hellman ...

FOR SALE—OLDSMOBILE ... touring car, practically as good as ... fully equipped; take top ... casings and covers; snap for ... MAIN ST.

FOR SALE—FOR ONLY $[illegible] ... ger Stearns—the car that made ... field famous. This car is ... a sacrifice. Come early ... at this price. 122 E. NINTH ST.

FOR SALE—$400, 5-PASSENGER ... detachable tonneau; this ... is guaranteed to be ... come and we will give you a ... Call 122 E. NINTH ST.

FOR SALE—AM GOING EAST ... for $2600 cash, my 1907 ... car, for which I paid $[illegible] ... F. E. HUGHES, 616 Bixel st.

NEARLY NEW OLDSMOBILE ... of touring car; sacrifice ... PIONEER AUTO EXCHANGE ... enth.

FOR SALE—DEMONSTRATOR ... runabout, used since November ... sale cheap for cash. See MANAGER ... Bldg.

$550—MODEL R 4-CYLINDER ... about; leather top, etc.; ... worth $800; act quick. PIONEER AUTO EXCHANGE, 607 W. Seventh st.

$350—TODAY; BABY REO, WITH ... seat; new tires, etc.; ... PIONEER AUTO EXCHANGE ... enth st.

$700—THIS WEEK; ALMOST NEW ... cylinder Tourist, worth $[illegible] ... you want a bargain. PIONEER AUTO EXCHANGE, 607 W. Seventh.

WANTED—4-CYLINDER ... roadster; late model; ... condition and cheap. 1118 W. ... phone Broadway 1863.

WANTED—A TOURING CAR ... about in exchange for ... you a good trade. Call ROOM ... man Bldg.

FOR EXCHANGE — WANT ... White steamer for lot on ... First st., value $1800. ... ST.

BUGGIES, PHAETONS, ...

FOR SALE—VEHICLES OF ALL ... Pleasure and business. ... Rubber tire runabouts, ... Surreys, $75 and up. ... Business concords, ... Large stock harness. ... ARNOTT & CO., Inc., [illegible] S. Los Angeles st.

WANTED—TO PURCHASE ... dirt wagon, second-handed ... bed. MAIN 2602, F7092. 124 W. ...

BICYCLES AND INVALID ...

INVALID CHAIRS FOR RENT ... TRICYCLE CO., 1262 S. Main ...

WAGONS AND CARTS.

FOR SALE—TOP PANEL WAGON ... teen styles, $120 to $250 ... and assortment in city. ... sired. ARNOTT & CO., Inc. ... Los Angeles st.

FOR SALE—HEAVY TEAMING ... tractors wagon gears; ... Largest stock and lowest price ... ARNOTT & CO., Inc., 113 to [illegible] S. Los Angeles st.

HARNESS AND SADDLES.

LIVE STOCK FOR SALE—
Horses, Cattle, Mules, ...

FOR SALE—ONE PAIR BLOCKY HORSES, WEIGHT [illegible] LBS. ... YEARS OLD, GOOD WORKERS ... $200; BIG CHEAP TEAM ... LBS., PRICE $100. ... CENTRAL ...

FOR SALE—WHITE HORSE ... sound, gentle, work any place ... city broke, stand with weight ... been on bread wagon; also ... S. MAIN.

FOR SALE—TEAM OF ... weight 1100 lbs. each; ... double harness; will ... PEDRO ST. Hoffman & ...

FOR SALE — GOOD, SOUND ... purpose mare, weight ... lady; fine two-seated buggy ... for outfit. Call at once ...

FOR SALE—ONE SPAN OF ... mules; would make nice ... of horses, weighing about ... years old; nicely broke ...

FOR SALE—GOOD RANCH TEAM ... AND HORSE, WEIGHING ... EACH, SOUND AND GOOD WORKERS ... CENTRAL AVE.

FOR SALE—GOOD ALL-PURPOSE ... WEIGHT 1200 LBS.; WORK ... DOUBLE, MAKE GOOD LAUNDRY ... 2000 CENTRAL AVE.

FOR SALE—GOOD FAMILY ... POSE HORSE, BUGGY AND HARNESS ... CHEAP; GOING OUT OF BUSINESS ... OND-HAND STORE. 1706 E. 9TH ST.

FOR SALE — HORSE, [illegible] YEARS ... weighs about 1400, true ... single, good fix and ready ... taken at once. 137 E. 28TH ST.

FOR SALE — BLACK MARE ... pounds, sound, gentle ... broke, stand on weight, good driver ... 1704 S. MAIN.

FOR SALE—BROWN MARE ... pounds, work any place ... driver, stand on weight ... dry wagon; price $65. 1704 S. MAIN.

FOR SALE — BAY MARE ... gentle and sound ... broke, stand on weight ... 1704 S. MAIN.

FOR SALE—BAY MARE ... HARNESS, GENTLE FOR LADY ... IN GOOD SHAPE; OUTFIT ... TRAL AVE.

FOR SALE—$85, TEAM OF SMALL ... 9 and 10 years old ... EAST 40TH.

FOR SALE—A HEAVY HORSE ... and wagon. 2656 LA SALLE AVE ... West 2727.

FOR SALE—1 TEAM, 2800 LBS ... good as ever walked; price ... SON AVE. Phone Temple ...

FOR SALE—SOUND, GENTLE ... tion horse; a bargain ... S. OLIVE. Broadway ...

FOR SALE—HORSE, WEIGHS ... pounds; suitable for any kind ... if taken at once. 137 E. 28TH ...

FOR SALE—BLACK HORSE ... LBS.; SOUND; 6 YEARS OLD ... GOOD DRIVER. 1065 CENTRAL AVE.

FOR SALE—BAY MARE ... GENTLE DRIVER; 1000 LBS ... 1065 CENTRAL AVE.

FOR SALE—HORSE, 7 YEARS ... broke to ride or drive ... $65, or will separate. 137 E. 28TH ...

FOR SALE—LADY'S DRIVING MARE ... and gentle. Call afternoons ... WELL ST.

FOR SALE — 5-YEAR-OLD JERSEY ... just fresh; giving 5 gallons ... sonable price. 1033 YALE ST.

FOR SALE—1 BLACK HORSE ... gle or double; have no use for ... 1214 E. 20TH.

FOR SALE—HORSE AT LAMANDA ... Apply northeast corner of ... AND COLORADO ST.

FOR SALE—HORSE AND BUGGY ... 115 S. OHIO ST. Home ...

FOR SALE—A GOOD ... 1100 lbs.; cheap. 1912 W. ...

WEDNESDAY, FEBRU[illegible]

Classified Liners.

LIVE STOCK FOR SALE—
Horses, Cattle, Mules, Etc.

... SALE—TWO GOOD GENERAL PURPOSE HORSES, WEIGHT 1200 LBS. EACH ... 6 YEARS OLD; ONE NICE DRIVING ... FAT AND SOUND, CITY BROKE ... PRICE $100 ... NICE STYLE DRIVING ... PRICE RIGHT; ALL KINDS OF HARNESS ... WAGON AND BUGGIES CHEAP ... CENTRAL AVE.

... SALE—JUST ARRIVED FROM THE ... with carload of horses and mares ... dapple grey mares, 4 years old ... cheap mares; several laundry horses ... surrey mare in city, color sorrel ... for woman and city broke. This is ... cheap stock. My prices are right ... PEDRO ST.

... SALE—WE ARE IN THE CONTRACTING ... business and feed is high; consequently ... we run out of work we sell ... stock rather than feed them. ... stock that does not suit us ... at a bargain rather than ... Call and get our bargains ... CO.

... SALE—PAIR OF MULES, 1 WEIGHS ... POUNDS, 1 WEIGHS ... POUNDS ... MULES ARE SOUND AND GOOD ... WILL SELL ONE OR BOTH ... MULES; THESE ARE ALL GOOD ... MULES AND ARE CHEAP ... PEDRO ST.

... SALE—GOOD DRIVING MARE, RUBBER-tired runabout and harness; ... rubber tired stanhope; imported ... cart with rubber tires; collar ... harness; all new; cheap ... AVE.

... SALE—ONE PAIR OF WORK MULES ... pounds; 1 odd mule ... pounds; 1 pair of low, blocky ranch ... mares, weight 2250 pounds ... two good single drivers ... SAN PEDRO ST.

... SALE — HIGH-CLASS HARNESS ... 7 years, 15½ hands, 1050 lbs.; stylish ... best mannered horse in town ... also rubber-tired Stanhope and ... harness, saddles. 1101 ORANGE ST.

... SALE—4-YEAR-OLD ... LBS.; ONE BROWN MARE, 7 YEARS ... 1100 LBS.; ONE HORSE, 1100 LBS ... OLD; ONE GOOD PONY ... PEDRO.

... SALE—A GOOD HORSE AND BUGGY. 'PHONE F1707.

LIVE STOCK FOR SALE—
Poultry, Birds, Dogs, Etc.

... SALE—AT ONCE, FROM OLIVE HILL ... Ranch, entire stock of thoroughbred ... Wyandottes, including three choice pens ... strains and a dozen 4-months-old ... also 100 young laying hens ... 105 E. Philadelphia st., Whittier ... Home.

... SALE—ALL KINDS OF THOROUGHBRED ... small dogs, birds, cats or chickens ... sold or exchanged; also dogs boarded ... PROSPECT AVE.

... SALE—THOROUGHBRED WHITE ... pullets, Howard strain; all laying ... Call Tuesday and Wednesday ... W. 11TH ST.

... SALE—SCOTCH COLLIE PUPS AT ... FISH CO., Mott Market, 120 S. ...

... SALE—3 DOZ. W. L. HENS ... Compton ave., opp. Seal Garden ...

... SALE—RUNT PIGEONS, ONLY FIVE ... Will sell cheap to close out ... 2001 OCEAN VIEW AV. E1781.

... SALE—THOROUGHBRED WHITE ... Wyandotte cockerels; Stuart strain ...

... SALE—B. PLYMOUTH ROCK EGGS ... per setting. ... PASADENA AVE ... telephone.

... SALE—FINE CHIHUAHUA DOGS ... Information, 1016 S. OLIVE ST.

LIVE STOCK WANTED—
Of Various Kinds.

WANTED — ONE TO ... HORSES AND mules to pasture. 4000-acre pasture. No ... terms, $1.25 to $2 per month; close ... Los Angeles. Telephone ... address ... Inglewood, Cal.

WANTED—ONE GOOD RANCH TEAM OF ... horses, about 1200 each; will give equity in ... good bungalow lot in the Fenway Park ... street work all done; cash front ... 2723 Harvard blvd. West 4127.

WANTED — MULE TEAM, 1100-1200 EACH; must be serviceably sound, good pullers; also ... harness; give full particulars. Address ... TIMES OFFICE, Pasadena.

WANTED — BLACK COCKER SPANIEL ... small variety; give age and price ... box 159, TIMES OFFICE.

WANTED — A GOOD SOUND DELIVERY ... Call at 634 W. PICO ST.

LOST, FOUND, STRAYED—
And Stolen.

... SUNDAY ON ROAD BETWEEN ... Home and Los Angeles, via Venice ... purse, big monogram G. W. one side ... Los Angeles, March 21, 1903, other side ... Return 2... W. 31ST. 'Phone ...

... TUESDAY A.M., BETWEEN 5TH ... a small gold watch, Elgin, on West ... Washington-st. car, Pico and Figueroa ... Main and 11th st. Monogram ... Automobile fob attached. Call ...

... WILL PARTY WHO TOOK UMBRELLA ... from MacDonald College, engraved ... Please return; no questions asked ... M'DONALD'S COLLEGE, Mercantile Place.

... SMALL ALLIGATOR PURSE ON ... or on Main, between 28th and 29th ... The finder will be liberally rewarded if ... to the owner. 125 EAST 29TH ST.

... OR STOLEN — BLACK STUD ... years old, white star in forehead ... foot, no brand; had halter when ... Liberal reward will be paid by owner ... SUNSET Sub., Palms.

... REWARD, COLLIE DOG ABOUT ... old; answers to name of Bruno ... color, with large white sable. The ... reward will be paid on return to ... 11TH ST.

... MONDAY AFTERNOON, A TAN ... bag, containing small gray purse ... gold pieces and change; liberal ... Address 1431 SANTEE ST. Phone ...

... LADY'S GOLD WATCH BETWEEN ... and Pacific Electric, or in depot ... "J. C. J." on one case and diamond ... other. Reward. Notify T. ... AGENT, Santa Ana.

... MONDAY NIGHT, MINK FUR COLLAR ... on Fifth st., opposite Alexandria Hotel ... Levy's cafe and Alexandria Hotel ... Liberal reward for return to 411 W. ... ST.

... WILL PARTY WHO TOOK LONG ... coat at Palm Gardens by mistake ... night, return to 800 W. 18TH ST. ... reward.

... BOSTON BULL TERRIER; DARK ... and white; heavy spike collar, with ... license. Reward. 1207 W. NINTH.

... SUNDAY EVENING, PEARL HORSESHOE ... containing 19 pearls. Return to ... MISSION ST., South Pasadena. Suitable ... to the finder.

... GOLD LOCKET, WITH PART OF ... attached; gentleman's picture inside ... afternoon. 'Phone Main 6... HOTEL ... MARYTON, Third and Olive.

... BROWN AND WHITE FOX TERRIER ... vicinity of Pico and Central ave. Tag ... Return to 767 E. PICO, and receive reward.

... GOLD BROOCH WITH DIAMOND IN ... wreath design, between Hope and ... on Seventh. Reward. Return 708 E. ... South 1901.

... LIBERAL REWARD TO PERSON ... will return brown Boston bag, taken ... Venice car, Sunday evening. Phone ... Main 7625. 1035 S. FIGUEROA.

... GENTLEMAN'S GOLD MONOGRAM ... "A. B. S." on top. Alfred B. Schans ... engraved on inside. Reward. Return ... WALL ST.

... SMALL MINK FUR, BROWN, BEtween Hope, Pico and Grand. Liberal reward given if left at 1233 S. HOPE ST.

... BOSTON BULL TERRIER, DARK ... and white, with heavy spike collar ... returned to 1207 W. NINTH ST.

... SABLE NECK SCARF, LEFT JAPAnese auction room, 352 S. Broadway. Return ... 141 S. GRAND AVE., apartment 3.

... LADY'S WATCH LAST WEEK ... describe and address R, box 175, TIMES OFFICE.

... DOUBLE CAPE, OTTER FUR COLLAR ... finder please call TEMPLE 317 ... reward.

... CRANK FOR TOURIST AUTOMOBILE ... Finder please return to M. RIEDER ... New High st. Reward.

... MONDAY EVENING, LADY'S BLUE ... watch, valuable for associations ... to 111 S. UNION. Reward.

... SMALL NEW ALLIGATOR POCKETbook ... Return to 334½ N. SPRING ST., ... and get reward.

... COCKER SPANIEL DOG IN VICINITY of Sunnyside, black and tan. Answers ... Reward. 1932 S. MAIN. ...

... FEBRUARY 17, BROWN COCKER ... Comes to name of Brownie. TEL. ... Reward.

... WHITE FEMALE FRENCH POODLE ... clipped; answers to name Curly ... Main 2939. 519 SPRING.

... OR STRAYED—BROWN HORSE ... about 1200 lbs. ... FIRST MAIN ...

... AMETHYST BROOCH, TWO STONES ... ROOM 38, 733 S. Flower. Reward. ...

THINGS ON WHEELS—
All Sorts.

AUTOMOBILES.

FOR SALE—
Pierce Arrow; 6-cylinder 7-passenger, [illegible] equipped; direct from the factory; [illegible] Owner placed order early in season, [illegible] times have changed with him since then [illegible] has no use for a large car; will take cash [illegible] trade; $3600; can be seen at WESTERN MOTOR CAR CO., 737 S. Olive st.

FOR SALE—BARGAIN, LATE [illegible] runabout, in A1 condition; [illegible] down, but almost like new, with extras [illegible] auto cost about $140, but can be had, [illegible] at once, for just about half the [illegible] cost; 4 cyls. 20-H.P. Address A, box [illegible] TIMES BRANCH OFFICE, or phone [illegible]

FOR SALE—4-CYLINDER 5-PASSE[NGER] 20-H.P., air cooled Knox car, full [illegible] has been used very little and as good as [illegible] Only the price is different—a sacrifice. [illegible] you are looking for a handsome car and [illegible] that will give you good service, let us [illegible] you this one. 122 E. NINTH ST.

TOURIST RETURNING TO NEW [YORK] this month, will sell at bargain his [illegible] seven-passenger, 40-H.P., 4-cylinder [illegible] tile, nearly new, and in pink of condition; [illegible] trades considered. Demonstration by [ap]pointment. A. J. WELLS, owner, 107 [illegible] ave. Home [illegible]

IF YOU ARE NOT SATISFIED WITH your repair man, try Geo. M. Hurley, [illegible] mobile Machine and Repair Shop, [illegible] Los Angeles st. Quick and effective [illegible] guaranteed. Both phones, F[illegible], Sunset [illegible]

FOR SALE—A HIGH-GRADE AUTO [illegible] about, taken on a loan; is practically [new] and complete, with top, lamps, [illegible] extra tires, etc.; price $465, which is less than half its value. ROOM 437, I. W. Hellman Bldg., 411 S. Main st.

WILL SELL MY FOUR-CYLINDER [illegible] RUNABOUT, in good condition, with [illegible] worth of extras; cost about $750; for [illegible] This is a bargain to close out at once. [illegible] FOSTER, 605 Union Trust Bldg. [illegible] Phone F[illegible]

FOR SALE—$250; WE HAVE A 2-CYL[INDER] [illegible] 5-passenger Tourist, that must be sold this week. Come and see this car and we will be convinced that it is the best [bargain] in the city today. Can be seen 122 E. NINTH [ST.]

FOR SALE—MAXWELL SPEEDSTER, [illegible] inch wheel base; full elliptic springs; [illegible] Bailey tread; Goodrich casings and tubes; [illegible] painted and overhauled. Phone [illegible] ALVARADO ST.

FOR SALE—A NEW HIGH-GRADE PIA[NO] with self-player attachment, and $250 worth of choice music, costing $800; will sacrifice for $375; might consider auto or diamonds in [pay]ment. ROOM 437, I. W. Hellman Bldg.

FOR SALE—OLDSMOBILE, 5-PASSENGER touring car, practically as good as new, [illegible] fully equipped; take top, speedometer, [illegible] casings and covers; snap for $1250. [illegible] MAIN ST.

FOR SALE—FOR ONLY $350, A 7-PA[SSENGER] [illegible] the car that made Barney [Oldfield] famous. This car is in good order and [illegible] a sacrifice. Come early or it will be [gone] at this price. 122 E. NINTH ST.

FOR SALE—$400, 5-PASSENGER REO, W[ITH] detachable tonneau; this is a bargain, [illegible] is guaranteed to be in first-class [condition]; come and we will give you a demonstration. Call 122 E. NINTH ST.

FOR SALE—AM GOING EAST; WILL [SELL] for $[illegible] cash, my 1909 Oldsmobile touring car, for which I paid $3250. Phone Main [illegible] F. E. HUGHES, 616 Bixel st.

NEARLY NEW OLDSMOBILE; LATE MO[DEL] [illegible] touring car; sacrifice for cash; act quick. PIONEER AUTO EXCHANGE, 607 W. [Seventh.]

FOR SALE—DEMONSTRATOR JACKSON runabout, used since November 1 [illegible] sale cheap for cash. See MANAGER, [illegible]

[illegible] MODEL R 4-CYLINDER FORD [illegible] about; leather top, etc.; first-class condition; worth $650; act quick. PIONEER AUTO EXCHANGE, 607 W. Seventh st.

[illegible] TODAY; BABY REO, WITH JUMP [seat]; new tires, etc.; first-class condition. PIONEER AUTO EXCHANGE, 607 W. Seventh st.

[illegible] THIS WEEK; ALMOST NEW [illegible] cylinder Tourist, worth $[illegible]. See this car if [you] want a bargain. PIONEER AUTO EXCHANGE, 607 W. Seventh.

WANTED—4-CYLINDER RUNABOUT OR roadster; late model; must be in first-class condition and cheap. 1118 W. NINTH ST., or [illegible] Broadway [illegible]

WANTED—A TOURING CAR OR RUN[ABOUT] in exchange for diamonds [illegible] a good trade. Call ROOM 407, I. W. Hellman [Bldg.]

FOR EXCHANGE — WANT STANLEY OR White steamer for lot on [illegible] first st., value $[illegible]. F[illegible]

BUGGIES, PHAETONS, RUNABOUTS.

FOR SALE—VEHICLES OF ALL KINDS [illegible] business. Rubber tire runabouts, $[illegible] and up; Surreys, $[illegible] and up. Business concords, $[illegible] and up. Large stock harness. Easy terms if wanted. ARNOTT & CO., Inc. [illegible] to 118 S. Los Angeles st.

WANTED—TO PURCHASE, A 2-HORSE [illegible] wagon, second-handed, with or without [illegible] MAIN [illegible] 224 W. Fourth st. [illegible]

BICYCLES AND INVALID CHAIRS.

INVALID CHAIRS FOR RENT [illegible] TRICYCLE CO., 1302 S. Main. [illegible]

WAGONS AND CARTS.

FOR SALE—TOP PANEL WAGONS, [illegible] styles, $130 to $210. Best style, [illegible] assortment in city. Installments [illegible] desired. ARNOTT & CO., Inc., 112 to 118 S. Los Angeles st.

FOR SALE—HEAVY TEAMING AND [illegible] tractors wagon gears; 3½-inch axle; [illegible] largest stock and lowest price. Easy terms. ARNOTT & CO., Inc., 112 to 118 S. Los Angeles st.

HARNESS AND SADDLES.

LIVE STOCK FOR SALE—
Horses, Cattle, Mules, Etc.

FOR SALE—ONE PAIR BLOCKY [illegible] HORSES, WEIGHT 2300 LBS., 6 [illegible] YEARS OLD, GOOD WORKERS; [illegible] BIG CHEAP TEAM. WEIGHT [illegible] PRICE $100. [illegible] CENTRAL AVE.

FOR SALE—WHITE HORSE, 1100 POUNDS, sound, gentle, work any place, true to [illegible] broke, stand with weight; price $[illegible] on bread wagon; also good harness. [illegible] MAIN.

FOR SALE—TEAM OF PLUG HORSES, weight 1100 lbs. each; true anywhere; [illegible] harness; will sell separate. [illegible] ST. Hoffman & Chase's barn.

FOR SALE — GOOD, SOUND, GENERAL purpose mare, weight 900 pounds, gentle; [illegible] fine two-seated buggy and harness, [illegible] Call at once [illegible] E. 23D ST.

FOR SALE—ONE SPAN OF NICE [illegible] would make nice delivery [illegible] weighing about 2400, [illegible] old; nicely broke. [illegible] NEW HIGH [illegible]

FOR SALE—GOOD RANCH TEAM, [illegible] HORSE, WEIGHING [illegible] SOUND AND GOOD WORKERS [illegible] CENTRAL AVE.

FOR SALE—GOOD ALL-PURPOSE HORSE, [weight] 1200 LBS.; WORK SINGLE AND [DOUBLE]; MAKE GOOD LAUNDRY HORSE [illegible] CENTRAL AVE.

FOR SALE—GOOD FAMILY OR ALL-P[URPOSE] HORSE, BUGGY AND HARNESS; [CHE]AP, GOING OUT OF BUSINESS [illegible] HAND STORE. 1734 E. 9TH ST.

FOR SALE — HORSE, [illegible] YEARS OLD, weigh about 1400, true puller, [illegible] good fix and ready for work, [illegible] at once. 137 E. 25TH ST.

FOR SALE — BLACK MARE, WEIGHT [illegible] sound, gentle, 6 years old, [illegible] stand on weight, good driver; price [illegible] MAIN.

FOR SALE—BROWN MARE, WEIGHT [illegible] work any place, gentle, sound, [illegible] stand on weight, been used on [illegible] wagon; price $[illegible]. 1704 S. MAIN.

FOR SALE — BAY MARE, 900 POUNDS, [gent]le and sound, good free driver, [illegible] stand on weight, work any place, [illegible] MAIN.

FOR SALE—BAY MARE, BUGGY AND HARNESS, GENTLE FOR LADY; [illegible] GOOD SHAPE; OUTFIT $[illegible] AVE.

FOR SALE—$[illegible], TEAM OF SMALL MARES, [illegible] years old; must be sold. [illegible] 40TH.

FOR SALE—A HEAVY HORSE, HARNESS [and] wagon. 2456 LA SALLE AVE. [illegible]

FOR SALE—1 TEAM, 2800 LBS. HORSES, [illegible] as ever walked; price $275. [illegible] AVE. Phone Temple [illegible]

FOR SALE—SOUND, GENTLE COMBINATION horse; a bargain at $40. Inquire [illegible] Broadway [illegible]

FOR SALE—HORSE, WEIGHS ABOUT [illegible] suitable for any kind of work [illegible] at once. 137 E. 25TH.

FOR SALE—BLACK HORSE, WEIGHT [illegible] SOUND; 8 YEARS OLD; GOOD [illegible] DRIVER. 1005 CENTRAL AVE.

FOR SALE—BAY MARE, 8 YEARS [illegible] GOOD DRIVER; 1000 LBS.; PRICE [illegible] CENTRAL AVE.

FOR SALE—HORSE, 7 YEARS OLD, [illegible] to ride or drive runabout and [illegible] will separate. 137 E. 25TH.

FOR SALE—LADY'S DRIVING MARE [illegible] gentle. Call afternoons only. [illegible]

FOR SALE — 1-YEAR-OLD JERSEY [illegible] giving 5 gallons rich milk. [illegible] 1050 YALE ST.

FOR SALE—1 BLACK HORSE, [illegible] double; have no use for him [illegible]

FOR SALE—HORSE AT LAMANDA PARK, northeast corner [illegible] SANTA ANITA [illegible] COLORADO ST.

FOR SALE—HORSE AND BUGGY, [illegible] OHIO ST. Home 54194.

FOR SALE—A GOOD RANCH [illegible] cheap. [illegible] W. 23D.

Classified Liners.

LIVE STOCK FOR SALE—
Horses, Cattle, Mules, Etc.

[illegible] TWO GOOD GENERAL PURPOSE [HORSES], WEIGHT 1250 LBS. EACH, [illegible] YEARS OLD; ONE NICE DRIVING [illegible] AND SOUND, CITY BROKE, [illegible] LBS. PRICE $100; 2 NICE [illegible] COLTS, NICE STYLE DRIV[ERS]; [illegible] ALL KINDS OF HARNESS AND BUGGIES, CHEAP. [illegible] AVE.

[illegible] ARRIVED FROM THE [illegible] of horses and mares; 1 [illegible] mare, 4 years old; weight [illegible] 4 years old, weight 2300 lbs.; [illegible] several laundry horses; [illegible] mare in city, color sorrel; [illegible] and city broke. This is [illegible] My prices are right. [illegible]

[illegible] WE ARE IN THE CONTRACT[ING] [illegible] and feed is high; consequently [illegible] out of work we sell off part [illegible] rather than feed them. Again, [illegible] that does not suit us, and we [illegible] bargain rather than keep [illegible] get our bargains. LAPP[illegible]

[illegible] PAIR OF MULES, 1 WEIGHS [illegible] 1 WEIGHS 1000 POUNDS; [illegible] ARE SOUND AND GOOD [illegible] WILL SELL ONE OR BOTH; [illegible] THESE ARE ALL GOOD [illegible] AND ARE CHEAP. [illegible]

[illegible] GOOD DRIVING MARE, RUB[BER] [illegible] and harness; $150; nearly [illegible] stanhope, $50; imported English [illegible] with rubber tires; collar and [illegible] harness; all new; cheap. 1004 [illegible]

[illegible] ONE PAIR OF WORK MULES, [illegible] pounds; 1 odd mule, weight [illegible] pair of low, blocky ranch or [illegible] weight 2250 pounds; extra [illegible] two good single drivers. Call [illegible] SAN PEDRO ST.

[illegible] HIGH-CLASS HARNESS [illegible] years, 15½ hands, 1000 lbs.; stylish, [illegible] mannered horse in town; lady [illegible] also rubber-tired Stanhope and [illegible] saddles. 1100 ORANGE ST.

[illegible] 4-YEAR-OLD 800 LBS. CITY [illegible] ONE BROWN MARE, 7 YEARS [illegible] ONE HORSE, 1100 LBS., [illegible] ONE GOOD PONY. 731 S. [illegible]

[illegible] A GOOD HORSE AND BUGGY. [illegible]

LIVE STOCK FOR SALE—
Poultry, Birds, Dogs, Etc.

[illegible] AT ONCE, FROM OLIVE HILL [illegible] entire stock of thoroughbred [illegible] including three choice pens [illegible] and a dozen 4-months-old [illegible] 200 young laying hens. MRS. [illegible] E. Philadelphia st., Whittier.

[illegible] ALL KINDS OF THOROUGH[BRED] [illegible] birds, cats or chickens; [illegible] exchanged; also dogs boarded. [illegible] AVE.

[illegible] THOROUGHBRED WHITE [illegible] Howard strain; all laying. [illegible] Call Tuesday and Wednesday [illegible]

[illegible] SCOTCH COLLIE PUPS AT [illegible] FISH CO., Mott Market, 129 S. [illegible]

[illegible] DOE W. L. HENS, 37 PER [illegible] ave., opp. Seal Garden. [illegible]

[illegible] HOMING PIGEONS, ONLY FIVE [illegible] Will sell cheap to close out. [illegible] OCEAN VIEW AV. [illegible]

[illegible] THOROUGHBRED WHITE [illegible] Stuart strain. [illegible]

[illegible] PLYMOUTH ROCK EGGS, [illegible] PASADENA AVE. [illegible]

[illegible] FINE CHIHUAHUA DOGS. [illegible] S. OLIVE ST.

LIVE STOCK WANTED—
Of Various Kinds.

[illegible] ONE TO 300 HORSES AND [illegible] pasture. 4000-acres pasture. No [illegible] $1.25 to $2 per month; close [illegible] Telephone. K. M. GLASS, [illegible] Inglewood Cal., or address GLASS [illegible] Inglewood, Cal.

[illegible] GOOD RANCH TEAM OF [illegible] each; will give equity in [illegible] lot in the Fenway Park [illegible] all done; east front. [illegible] blvd. West [illegible]

[illegible] TEAM, 1100-1200 EACH; [illegible] sound, good pullers; also [illegible] full particulars. Address [illegible] OFFICE, Pasadena.

[illegible] BLACK COCKER SPANIEL [illegible] give age and price. [illegible] TIMES OFFICE.

[illegible] A GOOD SOUND DELIVERY [illegible] W. PICO ST.

LOST, FOUND, STRAYED—
And Stolen.

[illegible] ON ROAD BETWEEN SOL[illegible] and Los Angeles, via Venice, [illegible] big monogram G. W. one side [illegible] Angeles, March 27, 1908, other side. [illegible] Return 2354 W. 21ST. Phone [illegible]

[illegible] TUESDAY A.M., BETWEEN 9TH [illegible] small gold watch, Elgin, on West [illegible] car, Pico and Figueroa, [illegible] Main and 11th st. Monogram [illegible] Automobile fob attached. Call [illegible]

[illegible] WILL PARTY WHO TOOK UM[BRELLA] [illegible] MacDonald College, engraved [illegible] return; no questions asked [illegible] M'DONALD'S COLLEGE, [illegible]

[illegible] SMALL ALLIGATOR PURSE ON [illegible] on Main, between 20th and 23th [illegible] finder will be liberally rewarded if [illegible] to the owner. 125 EAST 30TH ST.

[illegible] OR STOLEN — BLACK STUD [illegible] years old, white star in forehead, [illegible] no brand; had halter when [illegible] reward will be paid by owner. [illegible] SUNSET [illegible], Palms.

[illegible] REWARD. COLLIE DOG, ABOUT [illegible] answers to name of Bruno; [illegible] color, with large white sable. The [illegible] will be paid on return to [illegible]

[illegible] MONDAY AFTERNOON, A TAN [illegible] containing small gray purse, [illegible] pieces and change; liberal [illegible] Address 1461 SANTEE ST. Phone [illegible]

[illegible] LADY'S GOLD WATCH BETWEEN [illegible] and Pacific Electric, or in depot; [illegible] "J. C. J." on one case and dia[mond] [illegible] Reward. Notify T. [illegible] Santa Ana.

[illegible] MONDAY NIGHT, MINK FUR COL[LAR] [illegible] Fifth st., opposite Alexandria Hotel, [illegible] Levy's cafe and Alexandria Ho[tel] [illegible] reward for return to 411 W. [illegible]

[illegible] WILL PARTY WHO TOOK LONG [illegible] at Palm Gardens by mistake [illegible] return to 800 W. 18TH ST.

[illegible] BOSTON BULL TERRIER; DARK [illegible] and white; heavy spike collar, with [illegible] Reward. 1307 W. NINTH.

[illegible] SUNDAY EVENING, PEARL HORSE[SHOE] [illegible] containing 18 pearls. Return to [illegible] ST., South Pasadena. Suitable [illegible] to the finder.

[illegible] GOLD LOCKET, WITH PART OF [illegible] attached; gentleman's picture inside; [illegible] Phone Main 4644. HOTEL [illegible] Third and Olive.

[illegible] BROWN AND WHITE FOX TERRIER [illegible] of Pico and Central ave. Tag [illegible] Return to 747 E. PICO, and re[ceive] reward.

[illegible] GOLD BROOCH WITH DIAMOND IN [illegible] wreath design, between Hope and [illegible] Seventh. Reward. Return 706 E. [illegible]

[illegible] LIBERAL REWARD TO PERSON [illegible] return brown Boston bag, taken [illegible] Venice car, Sunday evening. Phone [illegible] S. FIGUEROA.

[illegible] GENTLEMAN'S GOLD MONOGRAM [illegible] "A. S. S." on top. Alfred B. Schanz [illegible] engraved on inside. Reward. Re[turn] [illegible] WALL ST.

[illegible] SMALL MINK FUR, BROWN, BE[illegible] Hope, Pico and Grand. Liberal re[ward] [illegible] if left at 1351 S. HOPE ST.

[illegible] BOSTON BULL TERRIER, DARK [illegible] and white, with heavy spike collar, [illegible] returned to 1307 W. NINTH ST.

[illegible] SABLE NECK SCARF, LEFT JAPA[NESE] [illegible] S. Broadway. Re[turn] [illegible] GRAND AVE., apartment 8.

[illegible] LADY'S WATCH LAST WEEK, [illegible] and address R, box 173, [illegible] OFFICE.

[illegible] SABLE CAPE, OTTER FUR COL[LAR] [illegible] finder please call TEMPLE 917 [illegible] reward.

[illegible] CHAIN FOR TOURIST AUTOMO[BILE] [illegible] please return to M. RIEDER, [illegible] Reward.

[illegible] SUNDAY EVENING, LADY'S BLUE [illegible] valuable for associations. [illegible] UNION. Reward.

[illegible] NEW ALLIGATOR POCKET[BOOK] [illegible] N. SPRING ST., [illegible] get reward.

[illegible] SPANIEL DOG IN VICIN[ITY] [illegible] black and tan. Answers [illegible] S. MAIN. [illegible]

[illegible] FEBRUARY 20, BROWN COCKER [illegible] to name of Brownie. TEL. [illegible] Reward.

[illegible] FEMALE FRENCH POODLE; [illegible] answers to name Curly. [illegible] SPRING.

[illegible] STRAYED—BROWN HORSE, [illegible] lbs. F[illegible] MAIN [illegible]

[illegible] BROOCH, TWO STONES, [illegible] S. Flower. Reward.

GOVERNMENT LANDS—
And Land Scrip.

320 ACRES

As fine alfalfa and fruit land as you can find in the State of California.

All level.

Near a growing town, between the Santa Fe and Salt Lake railroads.

A whole river of water supplies the valley. Will grow alfalfa, apples, pears, apricots, peaches, prunes, cabbage, onions, lettuce, potatoes and sweet potatoes.

This land is near the town.

School, postoffice, barber shop, express office, machine shop, restaurants and hotels—in fact a lively town.

You do not have to live on the land.

Having surveyed and looked for good lands all over Southern California I recommend this as the best that is open and ready to file upon.

The wide-awake men of California are selecting these lands.

Spend one day in this valley, with our surveyor, and select 320 acres of government land.

Over 7000 acres have been taken during the last four months.

We survey your land, make out filing papers and maps—all for $1 per acre.

A few pieces left, on the railroad, and near the town.

JOSEPH H. PARKER, Surveyor, 621 Security Bldg., 5th and Spring sts. Phone F1225.

WILL LOCATE 160 ACRES OF GOOD level government or State school land, plenty of water, 4 to 20 feet.; will grow anything to perfection; between 2 railroads; California or Nevada; beats Imperial; highest ready market at mines; cheap. THEO. BOLLE, 800 N. Vermont ave. 26

HINKLEY LANDS.

Along Santa Fe, smooth land, good soil, abundant water at twenty feet. Best alfalfa proposition ever offered. We offer some choice relinquishments. Investigate at once. Have soil analysis. For particulars write, C. S. VAILE, Claremont, Cal.

IF YOU ARE LOOKING FOR A GOOD homestead with plenty water, good level land good climate, come see us or address, ORO GRANDE RANCH CO., Halleck, F. O., box 45, San Bernardino Co., Calif.

$125 PAYS IT ALL. CALL IN AND LET us show you how to get 160 acres fine close-in agricultural or fruit land. Plenty of water. 522 CHAMBER OF COMMERCE.

I HAVE PERSONALLY EXAMINED AND will sell location of 4 school sections, near Imperial Valley, on easy terms. Call PATTERSON, 211 Mercantile Place. 24

TOWNSHIP PLATS OF GOVERNMENT land furnished by Samuel Marks, lately of the U. S. Land Office, at reasonable rates. 542 CHAMBER OF COMMERCE BLDG. 28

FOR SALE — RELINQUISHMENT TO 320 acres near Hinkley railway station; irrigating water in abundance; fine soil; $2 per acre; forced sale. 419-20 GRANT BLDG.

MINING—

FOR THE MAN WHO CAN CONTROL CAPital I can offer four of the best propositions in California today.

One is sulphur.
One is salt.
One is galena.
One is irrigation.

They are worth your trouble to look into. I will be in town until Monday.

GEORGE BROWN,
946 W. 37th Drive.

WANTED—PARTY WITH CASH TO HELP prospector develop fine gold properties, close to railroad station; will give control to right party. Address Owner, J. box 32, TIMES OFFICE. 24

FOR SALE—GREAT BARGAIN, COMPLETE assaying equipment, including button balance, short beam scales and pulp scale. Address O. box 20, TIMES OFFICE.

ACCURATE ASSAYS AND ANALYSES; consultation on mining, metallurgical and manufacturing projects. MARK WALKER, 211 W. First st.

BAVERSTOCK & STAPLES, ASSAYERS, And metallurgical chemists. Experts in mine examinations. 222 W. FIRST ST. Telephone.

ASSAYERS, CHEMISTS, METALLURGISTS, PACIFIC ORE TESTING WORKS. Phone A[illegible]. 1436 San Fernando st.

ASSAYING. CLASS IS NOW FORMING for day course in instruction. L. A. BUSINESS COLLEGE, 427 W. 8th.

IRVING & CO., GOLD REFINERS AND ASsayers. Cash for bullion. 128 N. MAIN ST.

ACME ASSAY OFFICE, 121½ S. BDWAY. Gold, 75; gold-silver-copper, $1.25.

WADE & WADE, ASSAYERS, CHEMISTS, 218 E. First st. Established 1887.

ASSAYING—

BRAUSCH, MORGAN & CO.,
277 S. Main st.
Metallurgists and Mining Engineers, Assayers, Smelters and Refiners.
Cash for bullion.
Practical tests of ore our specialty.
PHONE MAIN 1617.

R. A. PEREZ, ASSAYER, CHEMIST AND metallurgist; highest references. Established 1886. 120 N. MAIN.

IRVING & CO., GOLD REFINERS AND ASsayers; cash for bullion. 128 N. MAIN ST.

I TEACH PRACTICAL ASSAYING, CYANIDING, etc. 121½ S. BROADWAY, room 4.

H. L. PAYNE, ANALYTICAL CHEMIST, LABORATORY, 223 W. FIRST ST.

ACME ASSAY OFFICE, 121½ S. BDWAY. Gold, 75; gold-silver-copper, $1.25.

OIL PROPERTY—

FOR SALE—80 ACRES OF PROVEN OIL land in Midway district, six new rigs on adjoining land; pumping well near by; $10 per acre if you drill at once; $40, if sold, only ten dollars now; worth $500. Address N, box 181, TIMES OFFICE. 24

WE HAVE 10 ACRES OF PROVEN OIL land in the Newhall district, with one well down 800 feet. The machinery and tanks on the ground cost fully as much as we ask. Price $4500; terms. A3149, MAIN 3537. 24

WANTED—TO PURCHASE PROVEN OIL lands and leases. There is a demand at present for good territory. If you want to sell or lease send full particulars at once. L. H. MITCHEL, 407 Douglas Blk. 27

FOR SALE — 80 ACRES OF OIL LAND near Midway; new rigs on all four sides; will sell cheap to party drilling at once. L. H. MITCHEL, 407 Douglas Blk. A1986. 24

FOR SALE—BY OWNER, 20 OR 42 ACRES of oil land, near Fullerton gusher; pipe line in front of property; ½ mile from car line. Address O, box 138, TIMES OFFICE. 25

FOR SALE — PROVEN OIL LAND AND leases. I. P. BROWNE, Santa Paula, Cal.

TO LEASE—80 ACRES OF OIL LAND IN Midway district, 1-8 royalty. L. H. MITCHEL, 407 Douglas Blk. A1986. 24

PATENTS—
And Patent Agents.

BECKER & BLAKESLEE. (TRACY C. Becker-Raymond Ives Blakeslee.) Lawyers and Solicitors. Patents and copyrights secured and trade-marks registered in all countries. Litigation in all courts. 216-218 MASON OPERAHOUSE BLDG., 127 S. Broadway, Los Angeles. Home Phone A7212.

PATENTS—I FURNISH MY CLIENTS WITH copies of all correspondence had in their cases (except foreign); I also furnish free of charge complete copies of drawings and specifications. Retain this for future reference. JAMES R. TOWNSEND, Bradbury Bldg. HOME A4619; MAIN 347.

G. E. HARPHAM GETS PATENTS, INVENTIONS financed, patent litigation; 25 years' experience. 617 UNION TRUST BLDG. F[illegible]

U. S. AND FOREIGN PATENTS. BROOKS & LIDDERS, Patent Attorneys, rooms 408-10, L. A. Trust Bldg., Second and Spring. A8252.

PATENT AND TRADEMARKS SOLICITING and litigation. TOWNSEND, LYON & HACKLEY, 504 Merchants' Trust Bldg., 207 S. Broadway. Home A4191. Main 5120.

PIONEER PATENT AGENCY. HAZARD & STRAUSE, founded 20 years. 639 Citizens' Bk. Bldg., 3d & Main. PATENT BOOK FREE.

JAMES R. ROGERS, EX-EXAMINER U. S. Patent Office, patents. 423 BYRNE BLDG.

EDUCATIONAL—
Schools, Colleges, Private Tuition

SPANISH—VERY IMPORTANT ANNOUNCEment, a new Spanish class will be organized Thursday, 25th inst., at 7 p.m., under the direction of Prof. Ricardo Uribe. The regular $5 tuition will be reduced to $1 a month during the complete course of six months. Special inducements to those enrolling before Thursday. No grammars needed; a note book is all you have to buy. To acquire a complete knowledge of Spanish is the aim of this class. Thursday at 7 p.m., 619 S. HILL ST. 24

SHORTHAND AND TYPEWRITING. DAY and night classes; individual instruction; limited number only; modern equipment; best opportunity for obtaining positions in the shortest possible time. THE COMPANY OF PUBLIC STENOGRAPHERS, 227-8-9 H. W. Hellman Bldg.

WANTED—YOUNG LADY TO ASSIST IN business college office. Free tuition for light services. Call 127 WRIGHT & CALLENDER BLDG.

SHORTHAND TAUGHT, LESS CASH REquired than elsewhere. A. H. MERRILL, 502 Mason Bldg. Phone F1772. 27

EXPERIENCED TEACHER, COLLEGE training, specialty the teaching of English, $[illegible] a month. P.O. BOX 790, city.

SHIPPING—

REDUCED RATES ON HOUSEHOLD GOODS to all points, east and west. JUDSON FREIGHT FORWARDING CO., [illegible] Central Bldg., 6th and Main, Los Angeles. Phones—F1[illegible], Main [illegible]

MUSICAL INSTRUMENTS—
For Sale, Exchange or Wanted.

UPRIGHT PIANOS—$4 MONTHLY.

Our second hand department offers well-known makes in excellent condition at $4 monthly. Why rent when you can buy on such easy terms.

GEO. J. BIRKEL,
345-7 S. Spring street.

FOR SALE—A NEW HIGH-GRADE PIANO with self-player attachment, and $250 worth of choice music, costing $800; will sacrifice for $375; might consider auto or diamonds in payment. ROOM 437, I. W. Hellman Bldg. 24

FOR SALE—$100; UPRIGHT SHONINGER piano, nearly new, in first class condition, $200, terms; party leaving city, snap. 616 BIXEL ST. 27

FOR EXCHANGE—WILL EXCHANGE FINE piano for oriental rugs. FITZGERALD MUSIC CO., 113 S. Spring st. 27

FOR SALE—UPRIGHT PIANO, IN GOOD condition. Will accept $150 if sold at once. Call 413 W. FIFTH ST.

TO LET—$2.50 MONTHLY, UPRIGHT PIANO, 623 S. UNION. Phone Main 4566; Home 51960, mornings. 27

FOR SALE—FINE AUTO PIANO; TERMS. PHONE 53497. 28

PHYSICIANS—
With Office and Hours.

DR. GARRISON, REMOVED FROM 524 E. 9th st. to 440½ S. SPRING ST. Cancer and tumors, external and all internal organs treated without the knife. (21 years in Los Angeles.) DR. GARRISON, 440½ S. Spring st. 3

SPECIALIST—FOR WOMEN ONLY. Cure guaranteed in every case accepted. Examination free, 10 to 4. 633 W. 6TH ST., Room 107. 27

DR. BROWN, SPECIALIST OF DISEASES of women and children. ROOM 303, Lissner Bldg., 524 S. Spring. Hours 1 to 5 p.m.

DR. CROCKER, SPECIALIST FOR WOMEN. Free examination. Results guaranteed. 203 MERCANTILE PLACE. 27

DR. TAYLOR—
415½ S. SPRING.

DR. INEZ DECKER, 702 S. SPRING ST. Obstetrics. Hrs. 10 to 2. Room 222.

MRS. HAUSLER, MIDWIFE, 24 YEARS' experience. 128 E. 21ST ST. 21710.

DRESSMAKING—
And Dressmaker

ROSENBLEET'S COLLEGE OF PRACTICAL GARMENT CUTTING, DESIGNING AND LADIES' TAILORING, 1039 W. SEVENTH ST. PERFECT SYSTEM, NO CHARTS.

LADIES' TAILORING AND FASHIONABLE dressmaking; experienced fitter; everything done in excellent style; $2 a day and car fare. 524 W. PICO ST. Phone Main 2054. 24

MRS. BURKY, 3822 COMPTON AVE. Ladies' dressmaking of all kinds. Price very moderate.

WANTED—SEWING AT HOME OR BY day; best reference. 621 S. FIGUEROA. Phone F5270. Miss Burton. 27

DRESSMAKER, NEW YORK EXPERIENCE. ROOM 3. 'Phone Main 5585. 314 S. Broadway. 25

INSTRUCTION IN ASSAYING, CYANIDing, etc. MARK WALKER, 211 W. 1st st.

MASSAGE.
And Other Baths.

ELECTRO THERMAL TREATMENTS cure ailments supposed to be incurable by the old systems. Try a free demonstration at 533½ S. SPRING ST. PROF. L. W. SHELLHAMER, Inventor and Patentee. Phone F4770.

ELECTRIC MASSAGE, VIBRATIONS AND baths, manicuring, chiropody, facial and scalp treatments. MRS. HERBERT, 235½ W. First. 29

MRS. WIDMAYER, HEALER, CURES BY magnetic and vibratory methods; 7 years' experience. 746 W. 17TH ST. Phone F1[illegible]. 28

SWEDISH MASSAGE, ELECTRIC VIBRAtion and baths. EMMA ERICKSON, 137 S. Broadway, room 3. 'Phone A4563. 25

MANICURING, ELECTRIC TREATMENTS, rheumatism, nervous troubles. 107 W. 3d.

MRS. M. E. STAHMER, 722 LAKE ST. Massage and baths, for ladies.

ATTORNEYS—
And Counselors at Law.

FREE—ADVICE FREE; EXPERIENCED, reliable attorneys; marriage laws specialty; estates, damages, general practice; fees made satisfactory. LEGAL ADJUSTMENT ASSOCIATION, 304 San Fernando Bldg., Fourth and Main. 1

CITIZENS' LAW AND CLAIM AGENCY handles all law business; estates; damages; collections; mortgages foreclosed, etc. Consultation free. SUITE 211, Citizens' National Bank Bldg., Third and Main. Both phones. 25

LOS ANGELES LAW AND COLLECTION CO. No fee without success. Consultation free. Estates settled. Damage suits, marriage laws, liens, etc. Attorney and notary. 516 GRANT BLDG. Fourth and Broadway.

CROMWELL SIMON, ATTORNEY AT Law; marriage laws; probate, corporation, general practice; terms satisfactory. 320-321 SAN FERNANDO BLDG. 27

TYPEWRITERS—
Of Various Makes.

BAKER-HOEY CO. BOUGHT THE ENTIRE stock California Typewriter Exchange at 25 cents on the dollar; all makes typewriters at unheard-of prices. Each machine guaranteed. Call and secure first choice. 244½ S. BROADWAY. Main 4691. 27

BAKER-HOEY CO. BOUGHT THE ENtire stock California Typewriter Exchange at 25 cents on the dollar; all makes guaranteed. Call and secure first choice. 241½ S. BROADWAY. Main 4691. 26

ALL MAKES, ALL PRICES, FOR SALE and RENT. See us and SAVE MONEY. Good rentals, $2 to $3 a month. L. A. TYPEWRITER EXCHANGE, 128 S. Broadway. A[illegible], Main [illegible]

MACHINERY—
And Mechanical Arts.

FOR SALE—A NO. 4 KEYSTONE TRACtion well drill in first-class repair, with extra tools and camping outfit; two tents and apparatus for testing borings from placer ground. Will give a genuine bargain on this. WILLIAM R. RONEY, 620 Security Bldg. 28

WE ARE IN THE OIL AND WATER WELL drilling business and have boilers, engines and air compressors for sale. Call us up. LAPP-GIFFORD CO.

WANTED—A 4 OR 5 HORSE POWER GASoline engine; state make and cash price. Address R, box 140, TIMES OFFICE. 24

MUSICAL INSTRUCTION—

I WRITE, ARRANGE AND PUBLISH MUSIC and give you the very finest work for reasonable compensation. Bring your words and I'll set them attractively. AUDREY WARD, 1311 Waterloo. Temple 1492.

VIOLIN INSTRUCTIONS, 75C PER LESSON. Special attention given beginners. Call or phone 118 East 15th st. Home B4833. JOSEPH H. HERTZ.

SOPRANO, TENOR, BASS FOR QUARTETTE choir; vocal lessons in return for services. Address B, box 258, TIMES BRANCH OFFICE. 26

$150 BUYS $500 UPRIGHT PIANO, GOOD condition. A chance to get standard piano at snap price. Call mornings or evenings. 2036 S. FLOWER.

STORAGE —
All Sorts.

TO LET—
Furniture and household goods stored in private, locked, iron rooms, $1.50 to $2 per month. Trunks, boxes, etc., 25c and 50c; moving vans, $1 and $1.25 per hour. Large furniture flat wagon, $6 per day. We ship household goods east and west at reduced rates.
COLYEAR'S VAN & STORAGE CO.,
Offices, 509-11 South Main st.
Phones—F2171; Main 1117.

THE L. A. VAN, TRUCK AND STORAGE CO.'S office moved to 468 S. Spring st. R. E. DUNSTON, prop. Main 115; Home F7694.

DETECTIVE AGENCIES—
And Detectives.

ELMS DETECTIVE AGENCY WILL UNdertake all legitimate detective work intrusted to it by corporations, attorneys or individuals; correspondence everywhere; very best of references. Established 1897. Office WILSON BLDG., Los Angeles, Cal.

SHIELDS & DEVEREUX, DETECTIVE service, 321 BYRNE BLDG. All legitimate detective work undertaken. Correspondents everywhere. Absolute reliability. Local bank references. Twenty-five years' experience.

HAIRDRESSERS
Chiropodists and Manicurists.

15 CENT MANICURING; HAIRDRESSING; facial treatment; done by experts. FASHION BEAUTY COLLEGE, entrance 307 S. Broadway, room 11-12. Telephone A1234. 24

15c WORK, EXCELLENT, OF COURSE. FLORENTINE HAIRDRESSING COLLEGE, corner Broadway. Entrance 227 Mercantile Place. F7287. 27

BOILERS—
And Boiler Works.

L. A. BOILER WORKS, MFRS. OF BOILers and tanks. Special attention to repair work. [illegible]

"I can't see why you don't like hotel life," said Mrs. Gramercy. "It relieves a woman of all her cares and gives her so much spare time. Now, honestly, don't you find that home cooking becomes rather monotonous?"

"Not at all," replied Mrs. Park. "Why, my dear, we have a new cook every few weeks."

THE LEGISLATURE.

(Continued from First Page.)

The same bill was refused passage yesterday, and today's action was upon a motion by Assemblyman Beardslee of Stockton to reconsider.

Three measures drawn by Assemblyman Nelson for the labor unions of his constituency, and which had already passed the Senate, where they had been introduced by Senators Welch and Wolfe of San Francisco, were passed by the Assembly today. One provides for temporary floors in buildings more than three stories high while under construction. This is designed to protect workmen from falling objects. Another measure which was an amendment to the present law, provides for the erection of scaffolds outside a building to protect not only the workmen, but also passers-by. The third measure gives the Labor Commissioner and his deputies powers of sheriffs in the enforcement of the law regulating employment agencies.

ALTER POLITICAL CODE.

A bill by Assemblyman Bohnett of Santa Clara, amending the section of the Political Code relating to the compiling and indexing of a register of voters, was passed after considerable determined opposition from members who declared the present system was better.

The new sections are:

"The person charged with the registration of voters must preserve all affidavits made before himself or his deputies for the purpose of registration for at least five years, and until the Board of Supervisors shall order them to be destroyed. The affidavits shall constitute the register required to be kept, and the person charged with the registration of voters shall not copy the facts shown by the affidavits as part of his official duties."

"The clerk shall have bound together, in one or more volumes, a general index of said books, arranged alphabetically by precinct, and shall keep at least one copy of the general index in his office for public reference."

NATIONAL GUARD INCREASED.

Assemblyman Perine's National Guard Bill, making the laws of California conform to the Dick act, and increasing the number of companies to eighty, also was passed. The bill is so worked that the Governor may assign any number of companies to the coast defense service. The War Department has requested that sixteen companies be trained in the use of guns at fortified points.

Mr. Sackett's bill prohibiting secret societies in the public schools was refused passage, after an animated discussion. Mr. Sackett read many letters from principals and teachers advocating the bill, but was met with vigorous opposition from all parts of the House. The proponents of the bill contend that fraternities and sororities have a demoralizing effect upon school children, Mr. Sackett citing the case of a girl who committed suicide in San Francisco two years ago because she had been ostracized by a sorority. The vote was 30 to 37 against it.

Mr. Rech of Los Angeles gave notice of reconsideration, and another effort will be made tomorrow to push the measure through.

bers who make up a large part of the committee. Bell was only one against six, though, and his protests availed nothing, the bill being reported out with the recommendation that it pass.

Bell will file a minority report and will make a fight on the floor against the bill.

SENATE PASSES PRISON BILLS.

URGED BY LIEUT.-GOV. PORTER.

[ASSOCIATED PRESS NIGHT REPORT.]

SACRAMENTO, Feb. 23.—The Senate today passed three bills advocated by Lieut.-Gov. Porter relating to prison regulation. Two of the measures provide for the paroling of persons imprisoned for second offenses, while the other requires that full information of their past lives shall be furnished the prison authorities upon the entrance of convicts.

Senator Prices's bill, appropriating $100,000 for the purchase of Armstrong Woods, Sonoma county, for State park purposes, passed the Senate by a vote of 22 to 3. Those voting against the measure were: Caminetti of Amador, Campbell of San Luis Obispo, and Holohan of Watsonville.

Assemblyman Preston's constitutional amendment prohibiting increases in the salaries of deputies in State offices during the incumbency of the officials who appointed them was refused passage by the Senate. There was a call of the House, but Senator Sanford could not muster the required twenty-one votes.

Birdsall's measure changing the open season for deer from July 15-October 1, to August 1-October 15, was passed.

The following measures were also endorsed:

By Senator Walker: Appropriating $75,000 to complete and furnish the Normal School at San José.

By Senator Finn: Giving all the employés of State hospitals and commissions vacations of fifteen days each year, with full pay.

By Senator Leavitt: Constitutional amendment classifying counties by population to assist in regulating the banking business under the proposed new law.

By Assemblyman Johnston of Contra Costa: Compelling all adults to support their parents when they are able to do so.

By Assemblyman Johnson of Sacramento: Requiring the registration of all sales of all firearms.

INVASION OF BOOZE.

SCARE STARTS IN SACRAMENTO.

[BY DIRECT WIRE TO THE TIMES.]

SACRAMENTO, Feb. 23.—[Exclusive Dispatch.] Discovery of several bottles of whisky and part of a case of beer in a private room in the capitol building today caused a local paper to charge tonight that "booze" had invaded the halls of the Legislature in its war on the local option bill, now pending in both houses.

Two sleuths who went through the building found refreshments in the office of Sergeant-at-Arms Stafford of the Assembly and several members of the lower house are said to have beaten well a path from their seats to the fountain. Stafford denies that the Royal Arch or any other liquor organization furnished the refreshments, saying he simply had a little "friendly bottle" for his intimates.

Several State officials and Sergeant-at-Arms Martin of the Senate, it is reported, have kept oases well sprinkled for pilgrims over the sands of the legislative desert, but they, too, deny any coalition with the liquor forces that are fighting the local option bill.

Speaker Stanton declared tonight that he will conduct a thorough investigation of the charges that have been made and put a crimp in any insidious lobbying plan.

STANDS BY LIQUOR BILL.

HEWITT FIGHTS FOR AQUEDUCT.

[BY DIRECT WIRE TO THE TIMES.]

SACRAMENTO, Feb. 23.—[Exclusive Dispatch.] City Attorney Hewitt of Los Angeles has decided to stand by the aqueduct liquor-zone bill as drawn and to make only two or three minor amendments.

The liquor interests insist that the bill be so amended as to except establishments that may have been running three months or more before the coming of a camp of aqueduct laborers, but it has been found that this would permit the existence of objectionable joints that seriously menace the progress of the work. If these places cannot be eliminated it is felt that there might as well be no law on the subject.

Wineries, breweries and distilleries are to be excepted from the operation of the law, but it is desired that the low saloons that prey on the laborers be wiped out.

Not all the opposition has come from other sections of the State. Los Angeles breweries and saloon men are against the bill that is desired by the aqueduct builders.

"FRATS" WIN OUT.

BEAT BILL AGAINST 'EM.

[BY DIRECT WIRE TO THE TIMES.]

SACRAMENTO, Feb. 23.—[Exclusive Dispatch.] After a bitter scrap in the Assembly today, Sackett's Anti-Fraternity Bill was lost by a vote of 37 to 30. Rech of Los Angeles immediately moved for reconsideration, and the fight will come up again when more members of the House are in their seats.

Sackett and several other Assemblymen who have been connected with the public schools and universities are bitterly opposed to fraternities, sororities and other secret societies in the schools. They presented evidence from many educators that the standard of scholarship decreases with the growth of the fraternity spirit.

Assemblyman Drew of Fresno, the rabid Jap baiter, was one of the principal advocates of the fraternities. He gathered a good deal of his inspiration from a number of cigarette-smoking youths with peg-top trousers—representatives of a Sacramento "frat."

GOOD ROADS AMENDMENTS.

GOVERNOR'S SUGGESTION.

[BY DIRECT WIRE TO THE TIMES.]

SACRAMENTO, Feb. 23.—[Exclusive Dispatch.] Opposition to some of the provisions of Gov. Gillett's Good Roads Bill has brought some suggested amendments from the office of the Chief Executive, to meet the objections raised by Los Angeles and other counties. The principal amendment proposed would partially relieve from the State bond burden such counties as may have engaged in good roads projects on their own account. The matter has not yet been fully settled, but it is promised that, should a long stretch of the Los Angeles county system be included in the State project, the county would be relieved of its cost, though still being obliged to pay a good big share of the cost of the State system.

ARM-SCRAPING FIGHT ON.

BARNDOLLAR'S BILL ADVANCED.

[BY DIRECT WIRE TO THE TIMES.]

SACRAMENTO, Feb. 23.—[Exclusive Dispatch.] Assemblyman Barndollar of Long Beach secured the passage of his modified vaccination bill in the lower house today and the biennial fight over arm-scraping now is transferred to the Senate. Barndollar's measure does not aim to wipe out the present vaccination law, but to restrict its application to cities or communities in which smallpox or varioloid may prevail.

Under the terms of the bill, whenever the State Board of Health may determine that these diseases exist, the school authorities of the district concerned are obliged to exclude from school children who have not been vaccinated.

It is the opinion of Mr. Barndollar that this will put an end to the anti-vaccination agitation in his city, and in other communities and that, except on rare occasions, unvaccinated children may continue their studies without molestation by the health or school authorities.

There is no certainty that the bill will get through the Senate or that the Governor will sign it.

WISEACRE FORECASTS.

GOVERNOR BUSY PICKING JUDGES.

LEON F. MOSS BELIEVED TO BE DEFINITELY SELECTED.

William Rhodes Hervey and George R. Davis Likeliest Candidates for Other Places on Superior Bench, but Judge Jamison Is Still to Be Reckoned With.

[BY DIRECT WIRE TO THE TIMES.]

SACRAMENTO, Feb. 23.—[Exclusive Dispatch.] Leon F. Moss and William Rhodes Hervey of Los Angeles and George R. Davis of Pasadena were picked today by a number of wise political forecasters as the men who will be appointed by Gov. Gillett to the three new places on the Los Angeles county Superior bench.

This by no means is definite, as the Governor stated this evening that he had not yet decided upon one man, though he has held several conferences during the day in connection with the appointments. It is believed he will make the appointments tomorrow or next day. It is as good as settled that Mr. Moss will get one of the places, and it is almost as certain that George R. Davis will have one of the others.

Former Judge W. H. Jamison is running Mr. Hervey a close race, however, and at this stage of the game it would take a seventh son of the seventh son to pick the winner of these two.

W. J. Hunsaker, Henry A. O'Melveny, Lynn Helm and J. A. Anderson, all of Los Angeles, called on the Governor today with respect to the appointments of judges.

UNIONITE PLOT.

TO HOLD UP STATE.

[BY DIRECT WIRE TO THE TIMES.]

SACRAMENTO, Feb. 23.—[Exclusive Dispatch.] Another union labor plot to hold up the State and all the people thereof was uncovered this afternoon in the Senate Committee on Labor, Capital and Immigration, when Senator Welch of San Francisco requested a favorable report on his bill providing that all State, county and municipal employés shall be given full pay for all holidays, when none of them work.

In effect such a law would mean a tremendous expenditure for work never performed. It would mean a tremendous increase of expense on the Los Angeles aqueduct and on the county good roads system.

The Welch bill provides that full pay for all holidays shall be allowed all employés of the State or any political subdivision thereof, including counties, cities and towns. It is provided specifically that the law shall apply alike to those paid by the day or the hour, or on piece work, so that no one would be overlooked in the distribution of this fat.

For those engaged on piece work or by the hour, it is provided that their allowance for holidays shall be based on the average daily earnings of the week preceding any holiday.

What caused it is not known, but the framers of the bill made an exception of Sundays for the present.

As the Saturday half-holiday is an established institution in all State and county offices, and in most cities, it is figured that every State, county and city laborer could throw down his pick and shovel at noon of that day and demand pay for the afternoon.

Counting half a day for each Saturday, and including other holidays, there would be more than thirty days, or a month, each year, for which the public would have to pay without getting anything in return.

Senator Bell of Pasadena was the only member of the Senate Committee who had nerve enough to object to the hold-up and he made it interesting for the San Francisco mem-

ATLANTIC FLEET.

NORFOLK ASKS BLUE-JACKETS TO JUNKET.

[ASSOCIATED PRESS NIGHT REPORT.]

FORT MONROE (Va.) Feb. 23.—The bad weather that greeted the battleship fleet at the Virginia Capes yesterday, the worst the ships have experienced in any port on their way around the world, continued today.

Storm signals were hoisted on the beach, and during the afternoon a stiff southeaster set in.

The big ships paid little attention to the blow, but the launches were buffeted about freely.

That part of the roadstead west of Old Point pier, seemed fairly choked with fighting craft today. The two long lines of the combined squadrons of Admiral Sperry and Admiral Arnold stretched away from the dock almost as far as the eye could reach, the gray ships of the stay-at-home fleet fading away in the mist overspreading the harbor.

BEGIN COALING.

Nearly one-half the ships began coaling, despite the weather. All came in with bunkers nearly empty, after the long and stormy run from Gibraltar. It is hoped the last of the ships will have been coaled by Saturday, in order that the men may parade in Norfolk on that day.

A committee from Norfolk visited the flagship Connecticut today to extend an invitation to the men of the fleet to be the city's guests Saturday, but Admiral Sperry had gone to Richmond. There is little doubt that the Norfolk invitation will be accepted, and that several thousand men will be sent to parade. This will be the first shore leave the men will have had. They are kept aboard ship in anticipation of an inspection by Admiral Sperry.

The battleship Vermont, of the first division, is yet in quarantine. A case of smallpox developed on board.

DIXIE GREETING.

ADMIRALS FETED.

[ASSOCIATED PRESS NIGHT REPORT.]

RICHMOND (Va.) Feb. 23.—The Southland paid homage today to the globe-girdling fleet in this old capital of the Confederacy.

"We welcome you to the hearts of a people who yield to no one in devotion to the American Navy, or in loyalty to our flag," was the sentiment expressed at a luncheon by Mayor Richardson, in welcoming Rear-Admiral Sperry, Rear-Admiral Wainwright and fifty-four officers.

The luncheon, at which men of all walks of civil life, all ages and of unyielding loyalty to the cause of Lee and Jefferson Davis, fraternized with the fighting men of the navy, was given by the Richmond Chamber of Commerce.

Admiral Sperry received an ovation. He referred to "his first separate welcome since we have returned to our shores," said he had not read his official mail since arriving on the American side, and smilingly added:

"I don't know where the Secretary of the Navy is, and, what is more, I don't care."

TRIP NO JUNKET.

"While we have been encircling the globe," he said, "we have doubled the score of last year's target practice. The fleet's efficiency has increased 25 per cent. by economy of coal consumption, due to hard and faithful work of the men below decks. When a contest comes a navy must know how to get there and how to stay there when it gets there.

"Now that the world is governed by the people and for the people, it is not sufficient that a solitary arbitrary ruler should know on paper the possibilities of a contest and the questions at issue under the constitutional forms, when in all the world today, even in Russia, public sentiment may force a ruler into a war or keep him out of it. And since the people generally are only impressed by what they see, it is necessary if you require the peace of the world, that you show your fleet."

Rear-Admiral Wainwright in his address bowed to the gallery and remarked, "We can all shoot straighter and fight better when we are remembered by the girls at home."

been out hunting and became separated from his party in the storm.

Thousands of sheep throughout the eastern portion of the State were killed by the storm.

EXIT GREAT REGISTER.

NEW PLAN PROPOSED.

[BY DIRECT WIRE TO THE TIMES.]

SACRAMENTO, Feb. 23.—[Exclusive Dispatch.] Should the Bohnett bill, passed by the Assembly today, become a law, the great register as it now exists will be only a memory. The bill does away with the big volume in each county, into which now are copied by hand the names and other information pertaining to voters, furnished by them in their registration affidavits. Instead of the big volume there will be bound volumes of the original affidavits together with printed indexes. The change will save a tremendous amount of work, it is asserted, in the offices of county clerks, while the value of the register will not be impaired.

SENATE WOULD SAVE SEALS.

ROSEBERRY BLAMES CHINESE.

[BY DIRECT WIRE TO THE TIMES.]

SACRAMENTO, Feb. 23.—[Exclusive Dispatch.] Wanton destruction of seals and sea lions must cease in Santa Barbara Channel under the terms of the Roseberry bill, passed by the Senate today. It is said Chinese are the greatest offenders, killing the seals by the score and sending the meat back to China, where, dried and powdered, it is used medicinally for various ills—at least, that's what Senator Roseberry says.

KEEP TAB ON GUN MEN.

DEALERS TO HAVE REGISTER.

[BY DIRECT WIRE TO THE TIMES.]

SACRAMENTO, Feb. 23.—[Exclusive Dispatch.] Grove Johnson's bill requiring the registration of the name and address of every purchaser of revolvers and other firearms, together with a description of the shooting iron, all to be kept by dealers as druggists keep poison registers, passed the Senate today and is on its way to the Governor.

NEARS ARMY CLASS.

GUARD BILL PASSES ASSEMBLY.

[BY DIRECT WIRE TO THE TIMES.]

SACRAMENTO, Feb. 23.—[Exclusive Dispatch. Perine's National Guard bill passed the Assembly today and will come up soon in the Senate, with no indication of opposition. The bill places the State militia more closely in a class with the United States army, being drawn to conform with the Dick law.

PROTECTS FISH.

SENATE PASSES MEASURE.

[BY DIRECT WIRE TO THE TIMES.]

SACRAMENTO, Feb. 23.—[Exclusive Dispatch.] The Senate today passed McCartney's bill prohibiting the catching of surf fish, yellowfin and spotfin croakers, except with rod and line. This will not affect those who angle for pleasure, but it may cause a howl on the part of the market fishermen. The companion bill by Assemblyman Leeds still hangs fire in the lower house.

CHILDREN ACCOUNTABLE.

MUST HELP PARENTS.

[BY DIRECT WIRE TO THE TIMES.]

SACRAMENTO, Feb. 23.—[Exclusive Dispatch.] Children who are able to do so, but fail to support their indigent parents, are made guilty of a misdemeanor by the bill of Assemblyman Johnston of Contra Costa, which passed the Senate today, and which now goes to the Governor for his signature.

DIE IN BLIZZARD.

DENVER (Colo.) Feb. 23.—Two men are known to have perished in the blizzard which raged in Colorado yesterday, and a third is so badly frozen that he probably will die.

A Mexican sheep-herder was frozen to death near Hugo, and a white herder who accompanied him is not expected to live.

B. F. Kirkpatrick of Fort Morgan was found frozen to death. He had

COMPARISON OF WAGES.

The American Workman Better Off Than His Fellow-Laborer in Great Britain.

In a letter from our New York correspondent some materials are supplied for a judgment on the relations between food costs and wages in the United States and in Great Britain, based on recently issued government reports in both countries. He points out that this comparison is a fairer one for the two great English-speaking nations, with approximately the same ideals and standard of living, than it would be for British and Continental working men with very different standards of comfort. This comparison shows that as regards wages the rates paid in the United States are startlingly higher than in Great Britain, the difference varying from 80 to 200 per cent. more. Thus, to take only a few examples, the bricklayer's average wage is £2 0s. 6d. in England and £6 1s. 5d in the United States; the plumber's wages are £1 19s. 3d. and £5 6s. 5d; the painter's £1 17s. 6d. and £3 17s. 7d.; the engineering smith's £1 18s. and £3 17s. 7d., respectively in the two countries. The rates chosen for purposes of comparison are the highest of the predominant rates for the United Kingdom, and the average rates for 1907 in the United States, so that the method of comparison is one which unduly favors this country. It is clear that the average wage in the United States is nearly two and a half times as high as in this country. That the cost of living is also higher is true; but a close examination of the figures does not show that the increased cost swallows up the higher wages which the American workman receives. The cost of food to the protected workman is calculated to be £47 8s. 7d. per annum per family of five, compared with £38 for the free-trade workman. There is thus a difference of less than £10 in food costs compensated for by a difference of £74 in wages. The old fable of the man who complained that a burglar had taken away his silver candlesticks but had left gold ones in their place is here strikingly illustrated, and the complaints are just as reasonable.

But man does not live by bread alone. Cost of living may not be much higher in the United States; but how about rent, fuel, lighting, clothes and general social amenities and comforts, which together constitute modern civilization, and the deprivation of which would cause only less inconvenience than the deprivation of foodstuffs? The answer is equally plain. Taking into account such urgent necessaries as rent and fuel, in addition to food, our correspondent shows that, while these leave the United States workman a balance of £1 1s 10d weekly, the British balance is only 7s 5d. With this margin the American workman is raised to financial independence. His children can receive a sound education and are under no necessity to enter the labor market at so young an age as in this country. He can spend relatively larger sums on clothes and can insure himself adequately against old age, sickness and death. There is no room for doubt that the American workingman would not, and, in fact, does not, willingly change his lot with his British brother. He attributes the whole result of these happier conditions to the tariff which protects him from a ruthless and an indiscriminate foreign competition. When they were asked last week to choose their President between a candidate pledged to maintain protection and another pledged to lower—not to abolish—the present tariff, the working men in the United States plumped solid for the protectionist candidate. We have not had for a long time a more instructive example of the advantages of the American over the British fiscal system.—[New York Correspondence London (Eng.) Standard.

Scylla and Charybdis.

Scylla and Charybdis cannot be destroyed. The mere rock that was known as Scylla may have been engulfed. The whirlpool that was Charybdis may be now and henceforth the calmest water of the Mediterranean. But Scylla and Charybdis will endure as long as oratory flows in Kansas and Missouri.

"Mr. Chairman, what do we see? The Scylla of corruption on the one side; the Charybdis of oppression on the other." Or—"Who shall guide the grand old ship of state between the Scylla of anarchy on the one hand, and the Charybdis of corporate greed upon the other?" In such immortal words are these cherished figures of the spellbinder fortified against destruction by earthquake, volcano and flood. Virgil may have supposed that he had given the repository for their fame. Indeed, it may be admitted that he did have something to do with it as a starter. But the real shrine is here with the western orators.—[Kansas City Times.

THE CITY IN BRIEF

Cutting remarks.

NEWS AND BUSINESS.

Lecture on "The American Flag."

Judge Curtis D. Wilbur delivered a lecture on "The American Flag" at the Recreation Center, Holly and St. John streets, Monday evening.

St. David's Day.

The Welsh residents of the city will observe St. David's Day, March 1, with a banquet at the Hotel Rosslyn, from 6 to 9 p. m., and an evening concert in Burbank Hall.

Burglar Much at Home.

While F. G. Williamson of No. 1312 West Sixth street was absent from his home late Monday afternoon a burglar took possession. The intruder raided the kitchen, where he secured six bottles of beer. He fried half a dozen eggs and ate them, and then ransacked the house. Two pairs of opera glasses and a suit of clothes were taken.

Death Mask of Germain.

At a meeting of the directorate of the Jefferson Club in the office of W. Ona Morton yesterday afternoon Albert Chappelle was authorized to take a death mask of the late Eugene Germain, as the club will undertake to have a bust of its former president cast. The directors also adopted resolutions reciting the accomplishments of the deceased, his charities, and his estimable character, and expressing condolence with his family.

Grease Pot Destroys Restaurant.

Fire caused by a pot of grease boiling over on a hot stove destroyed a restaurant owned by T. Kosaki, Japanese, No. 612 East First street, yesterday morning. A rooming-house at No. 616 East First street, owned by C. D. Bergin of the Los Angeles Soap Company, was damaged $50. Kosaki, while attending to other work, forgot about his pot of grease, and when his attention was finally called to it, the flames were leaping toward the ceiling and the frame shell of a building was on fire. The damage to the restaurant is about $600.

All-Day Revival.

A special all-day meeting will be held today at the Pentecostal Church of the Nazarene, on South Grand avenue, Rev. C. V. La Fontaine pastor. Rev. F. McArmand of Chicago will preach at 11 a. m. Rev. W. C. Wilson of Long Beach, at 2:30 p. m., and Rev. J. W. Goodwin, district superintendent, at 7:30 p. m. A series of Lenten revival meetings will begin on the evening of March 7 and continue through the month with Rev. Mrs. Carrie Crow and Rev. R. M. Kell of Kentucky and Rev. Joseph Owen of Alabama as the special preachers and singers.

Large Party from North.

A party composed of members of the Seattle and Tacoma Chambers of Commerce will arrive here Friday morning, according to present schedule. The local chamber will give a reception to the visitors Friday night and a trip to Pasadena is planned for Saturday. According to a telegram received by Secretary Wiggins, nearly 150 are in the party. Each member is supposed to be a booster for the Alaska-Yukon-Pacific Exposition, which opens in Seattle the first of June. One of the first official acts of President Booth yesterday was to appoint a Reception Committee to meet the excursionists at the chamber's reception. It is also planned to send a delegation to meet the northerners at Santa Barbara.

BREVITIES.

Remember the slogan: "Buy and Boost Home Products." For daily reference, see page 11, Part II, of The Times, containing list of wide-awake manufacturers, under the heading "Made in Southern California." You will find there are manufacturers of necessities and luxuries here—manufacturers of things to eat and drink—things for the home, the factory, the office and the farm. Buy them! Try them! There are none better. Buy and Boost, and keep your money at home where it will do you and yours the most good!

Times' Cook Book No. 3 ready today, and until the edition is exhausted, is placed on sale the largest, most elaborate and compresensive cook book of the series issued by The Times. The 818 recipes for hot Spanish and Mexican dishes and the hygienic department are big features of the publication. The recipes, brought out by The Times' prize cooking contest, are generally from Southern California housewives and noted chefs. Price 25 cents; by mail 5 cents additional. Address The Times, Los Angeles.

Dogs, splendid full-blooded bulldogs, fox terriers, spaniels and first-class watch dogs, may be procured at Animal Shelter (City Pound,) Ninth and Santa Fé avenue, by the simple payment of the regular license fee of $2.

Every one should take advantage of the last chance of our Annual Clearance Shoe Sale at A. J. Hamilton & Son's, 211 South Broadway. $5 shoes for $2.50.

Once again! New sample shoes, $2 and $2.50 for men and women, at Streicher's two shops, 420 S. Broadway, fifth floor, and 517 S. Broadway, second floor.

Thousands of andirons, fire setagrates, sparkguards, retailed at wholesale prices. J. W. Frey's Mantel House, cor. 12th and Los Angeles sts.

Wreden Packing and Provision Company will give special low prices on choice meats this week. 129 S. Main.

Exquisite ideas ladies' hatwear $5, worth $12 to $15, at National Sample Hat Shop, 517 S. Broadway, room 202.

Spanish, beginners' class, $1 a month. First session Thursday, 25th, at 7 p.m. Prof. R. Uribe, 619 S. Hill street.

Natick House, all meals 25c, except Sunday eve, chicken dinners, 35c. 21 meals $5. Hart Bros., Props.

Katherine Jewell Everts will read "My Lady's Ring" at Cumnock Hall, today, 3 p. m. Tickets $1.

Katherine Jewell Everts will read "My Lady's Ring" at Cumnock Hall, today, 3 p. m. Tickets $1.

Katherine Jewell Everts will read "My Lady's Ring" at Cumnock Hall, today, 3 p. m. Tickets $1.

Spanish, beginners' class, $1 a month, Thursday, 25th, at 7 p.m. Prof. R. Uribe, 619 S. Hill street.

Model-fitting patterns cut to measure. Rosenbleet's College, 1039 W. 7th st.

Model-fitting patterns cut to measure. Rosenbleet, Ladies' Tailor, 1039 W. 7th.

Dr. W. W. Homan, dentist, removed to 210 Exchange Bldg. Phone A6788.

Dr. P. Newmark, removed, Suite 511, Security Bldg. F1228; Main 5475.

Dr. H. C. Newman, dentist, removed, Suite 511, Security Bldg. F1228.

HONOR IMPERIAL POTENTATE.

Members of Al Malaikah Temple Hosts at Informal Banquet in Jonathan Club.

Edward I. Alderman of Cedar Rapids, Iowa, Imperial Potentate, Ancient Arabic Order, Nobles of the Mystic Shrine, was guest of honor at a banquet given at the Jonathan Club last night. The dinner was served in one of the small halls, elaborately decorated for the occasion. With the Imperial Potentate was E. A. Osborne of Cedar Rapids, who is accompanying his superior officer on a tour of inspection of the various temples of the West.

L. J. C. Spruance, Potentate of Al Malaikah Temple, was toastmaster. A number of informal speeches were made and stories told. Others present were: Fred A. Hines, M. H. Flint, Perry W. Weidner, Oscar Lawler, W. C. Durgin, J. G. Scarborough, G. E. Nagel, John H. Nightingale, F. B. Silverwood, A. C. Brode, W. H. Harrison, W. P. Jeffries, W. D. Stephens, R. N. Bulla, C. N. Campbell, C. E. DeCamp and Freeman G. Teed.

Imperial Potentate Alderman is charmed with Los Angeles and has already invested in a Covina orange grove. In his home city he is a prominent merchant and politician.

CHURCH QUESTION SETTLED.

WASHINGTON, Feb. 23.—The case of Santos vs. The Catholic Church at Tambobong, Province of Kiaal, Philippines, involving the controversy between the independent Filipino church and the Roman Catholic church over the ownership and possession of the church edifice in Tambobong, was decided today by the Supreme Court of the United States against the independents.

VITAL RECORD

BIRTHS. DEATHS. MARRIAGES. DIVORCE.

Births.

CHAFFEY—To the wife of J. B. Chaffey of Whittier, February 21, a son.

Deaths.

MENDELSOHN. Feburary 21, Flora, beloved wife of Goodman Mendelsohn, and mother of Myer, Edward, Manny S., Samuel E. and David Mendelsohn and Mrs. Max Shwarz of Berkeley, Cal. Funeral from residence, No. 417 North Hill street, Thursday, 2 p.m.

RILEY. William Riley, at 4:45 a.m. Tuesday, at his late residence, 618 Temple street this city, in his 43d year. Funeral at 2 p.m. Thursday, February 25, from parlors of Overholtzer & Mills. Pico and Grand ave. Friends invited.

SCOTT. Jay M. Scott, died Monday, February 22, 1909. Funeral from residence, 1841 Wilton Place, 1 p.m. Wednesday, February 24. Interment at Hollywood.

GRAHAM. Robert H. Graham, at Santa Barbara, February 22, aged 57 years. Beloved husband of Flora Graham and brother of Mrs. J. Fullar.

LIETZAN. In Los Angeles, February 22, 1909, John Lietzman, father of Emily and Cora Lietzan, of 1421 South Union, aged 79 years. Funeral service at the chapel of Bresee Brothers, 535 Figueroa, Wednesday, at 4 p.m. Friends invited. Interment Rosedale.

BOWEN. In this city, February 22, Calvin C. Bowen, attorney-at-law, husband of Rosella B. Bowen, a native of Indiana, aged 49 years. Funeral Wednesday, February 24, at 4 p.m., from his late residence, No. 1420 Calumet avenue. Interment, Rosedale Cemetery. There will be a Masonic service at the cemetery.

TUTSEL. In this city, Feb. 22, 1909, Harry Bernard Tutsel, aged 29 years. Remains at Bresee Bros.' chapel. Funeral notice later.

TEMPLE. At 2021 Adair st., Feb. 23, 1909, Mrs. Alice Temple, aged 57 years. Remains at Bresee Bros.' chapel. Funeral notice later.

CORBETT. In this city, February 22, Edward Corbett, aged 27 years. Shipment from the parlors of Overholtzer-Mills Co. Interment Green Bay, Wis.

ASCHMAN. In this city, February 22, Miss Emma D. Aschman, aged 21 years. Shipment from Overholtzer-Mills Co. Interment Hutchinson, Kan.

RILEY. In this city, Feb. 22, William Riley of 618 Temple street, aged 43 years. Body at chapel of Overholtzer-Mills Co. Funeral notice later.

IVEY. In this city, February 22, Samuel Ivey, aged 32 years. Shipment from Overholtzer-Mills Co. Interment, Eureka, Utah.

M'CREA. In this city, Feb. 23, Mary Jane McCrea, aged 79 years. Funeral services will be held at the Hollenbeck Home, February 25, at 2 p.m. Interment Evergreen.

MARX. At Tehachepi, Cal., February 22, Edith Holden Marx, aged 28 years, wife of Phil Marx. Funeral notice later.

Marriages.

SCHAB-KARTEN. John Schar, aged 32, a native of Switzerland, and a resident of San Fernando, and Louise Kasten, aged 25, a native of Germany, and a resident of Burton, Tex.

TOPPEN-KORNS. George Toppen, aged 23, a native of New York, and Maude M. Korns, aged 22, a native of Iowa; both residents of Los Angeles.

FREEMAN-DUTTON. Henry A. Freeman, aged 21, a native of Texas, and Lula M. Dutton, aged 20, a native of California; both residents of Los Angeles.

REINER-BURRELL. Charles Reiner, aged 25, a native of Germany, and May M. Burrell, aged 19, a native of Oregon; both residents of Los Angeles.

HELLIN-AROZ. Paul Hellin, aged 32, a native of Greece, and Francisca Aroz, aged 27, a native of Arizona; both residents of Los Angeles.

SUMMER-BROWN. Clair M. Summer, aged 28, a native of Michigan, and a resident of Herman, and Ethel M. Brown, aged 26, a native of Michigan, and a resident of Highland Park.

STEWART-CAMPBELL. Victor B. Stewart, aged 22, a native of Canada, and a resident of Terminal, and Jane C. Campbell, aged 27, a native of Canada, and a resident of Hollywood.

WITT-ELTING. John A. Witt, Jr., aged 25, a native of Germany, and Bebe Elting, aged 20, a native of California; both residents of Los Angeles.

YOUNGWORTH-SMITH. Leo V. Youngworth, aged 23, a native of California, and Margaret E. Smith, aged 19, a native of Ohio; both residents of Los Angeles.

BONDIES-AUSTIN. William C. Bondies, aged 26, a native of Texas, and Olive J. Austin, aged 21, a native of Arkansas; both residents of S. Pasadena.

POKE-MAHER. Stuart Poke, aged 22, a native of Texas, and Cora Maher, aged 22, a native of Indiana; both residents of Los Angeles.

KIMBRO-KUSTER. Robert L. Kimbro, aged 26, a native of Alabama, and Minnette S. Kuster, aged 44, a native of Florida; both residents of Los Angeles.

LLOYD-HOWARD. John F. Lloyd, aged 30, a native of Texas, and Nellie M. Howard, aged 28, a native of Kansas; both residents of Los Angeles.

HUNT-CURLEY. Thomas Hunt, aged 26, a native of England, and Anne M. Curley, aged 27, a native of England; both residents of Santa Monica.

CHICK-SANDERS. William E. Chick, aged 32, a native of Hungary, and Dora Sanders, aged 32, a native of Germany; both residents of Los Angeles.

LARSON-STILL. George Larson, aged 25, a native of Wisconsin, and Bessie Still, aged 22, a native of Minnesota; both residents of Long Beach.

GARRISON-SCHOLL. Charles E. Garrison, aged 25, a native of California, and a resident of Los Angeles, and Georgia A. Scholl, aged 25, a native of Kansas, and a resident of San Francisco.

RASH-MERRILL. Leonard M. Rash, aged 28, a native of Indiana, and Jessie M. Merrill, aged 19, a native of Iowa; both residents of Los Angeles.

PATTERSON-GRAWBERG. Samuel G. Patterson, aged 24, a native of Iowa, and Grace E. Grawberg, aged 25, a native of North Carolina; both residents of Los Angeles.

COWLES-GARDE. Asa W. Cowles, aged 24, a native of Minnesota, and Bertha M. Garde, aged 23, a native of Germany; both residents of Los Angeles.

SMITH-CHRISTIANSEN. Leonard E. Smith, aged 26, a native of Maine, and a resident of Mesa, and Cecelia J. Christiansen, aged 20, a native of California, and a resident of Pasadena.

MARGISON-RIVERSALL. Arthur S. Margison, aged 25, a native of England, and a resident of Victoria, and Refugio N. Riversall, aged 24, a native of Mexico, and a resident of Los Angeles.

MURZELL-GREZES. Joseph Murzell, aged 53, a native of Pennsylvania, and Rose Grezes, aged 36, a native of California; both residents of Los Angeles.

BERTHOLON-MARSH. George Bertholon, aged 21, a native of New York, and Elizabeth Marsh, aged 18, a native of Texas; both residents of Los Angeles.

Divorce.

SUITS—Ellie Hatton against Bert E. Hatton. Julia A. Gamo against William A. Gamo. Atticus G. Haywood against Mattie B. Haywood. Birdie V. Hodding against Fred E. Hodding.

DECREE—Daisy McMurray against E. T. McMurray, desertion.

"8 Day" Clocks $3.75

They're reliable, high-grade clocks—have hour and half hour strikes—Cathedral gong. Cases in Flemish oak, polished black and burnt wood. The most remarkable clock value ever offered in this city.

..GENEVA..
WATCH and OPTICAL CO.
305 South Broadway

Wines of pure food quality 75c

Regular dollar a gallon grades; our own splendid vintage of splendid Port, Sherry, Angelica or Muscat. 75c per gal.

So. California Wine Co.
Phone Ex. 16: Main 332
518 So. Main Street
744 South Spring St.

Myer Siegel & Co.
251-255 So BROADWAY
"The Exclusive Specialty House"

Women's Negligees
Kimonos, Tea Gowns
Dressing Sacques, Etc.

In unsurpassed variety—new models for Spring and Summer.

In silks of light colors, also in black; warmer ones of French flannel, challies, albatross.

Plain and elaborate of lingerie, lace and embroidery.

Women's Stockings

Imported hose, silk lisle, lace or embroidered, in black, white and in all the new colors, special pair at

50c

Women's Vests
40c, 50c, 75c
$1.25

New assortment sleeveless vest, lace trimmed and embroidered.

Women's Italian Silk Vests $4 Up

"SIEGEL'S FOR WOMEN'S AND CHILDREN'S WEAR"

Where Else Can You Buy Such Drugs At Such Prices?

If you are familiar with drug prices in Los Angeles—you must know that these prices strike the lowest possible level—and when prices get to this level it's time to buy.

Abilena Water	20c
Apenta Water	20c
Hunyadi Water	25c
1 Lb. Merck's Sugar Milk	35c
Rubifoam	15c
Camolline	35c
Euthymol Tooth Paste	19c
Zargosa Water	20c
Horlick's Malted Milk	$2.50
Colgate's Talcum Powder	15c
Lyon's Tooth Powder	15c
Pompeilan Massage Cream	35c
Sal Hepatica, 20c, 40c and	85c
Hind's Honey & Almond Cream	39c
Hygeia Nipples, 15c, 2 for	25c
Hygeia Bottles, 15c, 2 for	25c
Malvina Cream	35c
Frostilla	15c
Peruna	75c
Pierce's Discovery	75c
Cascarets, 10c, 25c	40c
Dude's Pepto Mangan	85c
Bromo Seltzer, $1 size	75c

Prescription Exactness

We never deviate a hair's breadth in filling prescriptions. This fact alone is sufficient reason why you should bring your prescriptions here.

Boswell & Noyes
3rd and Broadway

Knights Templar Attention.

All Sir Knights of Los Angeles Commandery, No. 9, Knights Templar, and visiting Sir Knights, are requested to report in full Templar uniform at the Masonic Temple, Wednesday, February 24th, at 2:45 p.m. sharp, to attend the funeral of our late Prater, Calvin C. Bowen.

By order of Robert Wankowski, Eminent Commander.

Masonic Funeral.

Pentalpha Lodge, No. 292, F. and A. Masons, will meet today, the 24th February, 1909, at 1 o'clock p.m., to attend the funeral of Brother C. C. Bowen.

By order of the W. M.
W. W. ROBINSON, Secretary.

Funeral Notice.

Bartlett Logan Post and Corps take notice. Funeral of Comrade C. M. Scott from his late home, 1841 Wilton Place, at 1 p.m., Wednesday, Feb. 24. All comrades and kindred orders invited. Burial at Hollywood Cemetery. A. J. WILSON, commander Bartlett Logan Post.

Funeral Notice.

SCHMIDT. In this city at her late residence, February 21, 1909, Martine Schmidt, aged 49 years, dearly beloved wife of Fred T. Schmidt, and mother of Oscar E. Schmidt. Funeral services Wednesday, February 24, at 1:30 p.m. from her late residence, corner of Fourth and Vermont ave. Friends invited. Interment Rosedale.

Connell Co., Funeral Directors.

1031 South Grand ave., Sunset Main 5453. Home F5453. All modern conveniences; expert embalmers. Mrs. Connell personally superintends all care of women and children and arrangements for funeral service.

Booth & Boyison Company,

Funeral Directors, 1147 So. Flower st. Phones F1349; Broadway 3422. E. E. Bostwick, Charles C. Crawford. Hereafter Mr. Bostwick and Mr. Crawford will be found at the office of the Booth & Boyison Company.

Alberhill Coal, $8.50 Per Ton.

Makes no soot. Main 797; F1699.

Peck & Chase Co., Undertakers.

Removed to their new building, 145 South Figueroa st. Phones Main 41, 04127.

Robt. L. Garrett & Co., Undertakers.

No. 1227 South Flower street. Main 75, F7323.

Dr. Whittlesey's Dog Hospital.

714 E. 7th. That's the place. Main 474, F3474.

TIME
IS GOING FAST

Saturday is positively the last day of this great sale. Seasonable suitings, fashionably tailored, to your order. Not a remnant sale, but a stock reducing sale of high-grade woolens.

Better get that new suit now while you can save from $5 to $11.

Your choice of all our regular $27.50, $25 and $22.50 fancy suitings, now $19.

Your choice of all our regular $35, $32.50 and $30 fancy suitings, now $24.

BRAUER & KROHN
"TAILORS TO MEN WHO KNOW"
128-130 S. SPRING
COR. FIFTH & SPRING
114½ S. MAIN ST.

The Best Shampoo In the City 50c

Try the famous Bennett Shampoo next. You'll be delighted. Our work is always thorough and to your satisfaction.

Bennett Toilet Parlors
N. E. Cor. Fifth and Spring

Cemeteries.

INGLEWOOD PARK CEMETERY

Two miles outside the city limits, on the Los Angeles and Redondo Ry.; 300 acres of perfect land with improvements outclassing any cemetery on the Coast.

207 S. Broadway, Room 202. Phones—F3303; Main 4659. Supt. Phone A9503.

Rosedale Cemetery

An Endowed Memorial Park noted for its natural beauty; Endowment Fund for perpetual care, over $250,000; modern Receiving Vault, Chapel, Crematory and Columbarium; accessible. City office, suite 501-506 Exchange Bldg., N.E. cor. 3rd and Hill sts.; phone Main 969, A3162. Cemetery office, 1831 W. Washington st.; phones 72858, West 30.

Evergreen Cemetery

Boyle Heights near city limits. Operated under perpetual charter from Los Angeles. Modern chapel and crematory.

Office 339 Bradbury Building.
Phones Main 662; A7911

Forest Lawn Cemetery

Natural rolling lawns and beautiful trees has made this the ideal cemetery. Perpetual care plan—eighteen minutes from Los Angeles on the Glendale car line.

Call at offices 204 Wright & Callender Building for free transportation. Phones Sunset Main 5432, Home F 3104.

Hollywood Cemetery

Modern Beautiful Select

—NEW OFFICES—
205 Homer Laughlin Bldg.
315 So. Broadway.
Home A1131; Sunset Main 301.

Just in—Spring 1909 Butterick Patterns and Style Books. Mail Orders Promptly Filled.

50c and 75c Hand Carved Barettes 25c

The large stylish size in a variety of beautiful styles. Plenty of blondes in the lot. 50c and 75c values. Special 25c

THE DAYLIGHT STORE SUNSET M 7021 HOME 10132

Jacoby Bros.
331-333-335 South Broadway.
"SOMETHING NEW EVERY DAY."

50c and 75c Jewelry 12½c

Taken from our regular stock. Lots of these articles are made in Europe, and the variety is tremendous. Pretty and up-to-date enough for barettes, brooches, hairpins, belt pin sets, and thousands of other dainty articles. Special 12½c

Another Great SKIRT SALE $5

For Wednesday—on Our Greater Third Floor—Three Hundred New Ones at .....

Just in by express—pretty stripes and mixtures—nearly a hundred of them in black Panama—the rest are assorted samples. Values from $8.50 to $16.50. Plenty of them worth $10.50, $12.50 and $15.00. Choice

FIVE DOLLARS

A Companion Sale of

Silk Petticoats

On Feb. 1st we merged the Silk Petticoat and Skirt Dept. for the public benefit. We've over 1000 too many Silk Petticoats in stock. Every style of flounce, every grade of silk. They sold from $8.50 to $12.50. Choice Wednesday $4.50

TWO EXTRAORDINARY PURCHASES FORM THIS

Great Combination Millinery Sale

SALE STARTS WEDNESDAY ON OUR BUSY SECOND FLOOR

From the Colonial Hat Co, 640 Broadway, New York.

VALUES TO $12.50. CHOICE.. $4.95

UNTRIMMED SHAPES

The entire spring sample line of untrimmed Jet, Chiffon, Braid and Maline shapes, comprising all the new swell effects for the high class spring trade, in black and wanted novelty colors—large and small effects. Regularly sold $7.50, $10.00 and $12.50. Special

$4.95

From D. Lichtenstein & Co., 98 Bleecker St., New York.

WINGS WORTH $3.75. CHOICE.... $1.65

A remarkable underpriced lot of extra choice long, narrow, large wings, in all wanted colors and black. This is the greatest wing value ever given in this city. They are regularly worth $3.75. We offer them, as long as they last, on Wednesday at, pair

$1.65

Door Panels Just 1-2 Price

One grand lot of beautiful door panels of white and ecru cable net with heavy Battenberg and lace centers; all prices from 75c to $2.50 each. This special sale just ..... 1-2 Price

$3.50 Portieres $1.95

Good weight portieres with heavy fringed ends; in a combination of colors; green and red, green and brown and blue and tan; only a few of these left; regular $3.50 value. While they last, a pair $1.95

$2.00 Madras Curtains 69c

Colored madras curtains, full 3 yards long, with fringed ends, in green, red, yellow, pink and blue; wide and narrow stripes; regular $2.00 value. Special, a pair 69c

Wash Goods Economies

75c White Dress Swiss 39c

Beautiful dainty dot and figured white imported dress swiss; many designs in stripes. Values to 75c, 50c a yard

35c Organdies 25c

New pretty colored organdies, some in white and colored grounds, all the most effective floral designs. 35c value, 25c a yard

Wanted Ribbons For Wednesday's Sale

To 75c Ribbons 28c Yard

Large assortment of taffeta, satin, Dresden and plaid ribbons; all the wanted spring shades; widths 4 to 9 inches; values to 75c. Special at, yard 23c

35c to 65c Ribbons 19c

Full line of wide high grade ribbons; taffeta and satin ribbons; also 6-inch messaline for sashes; in poses, moire, Dresdens; stripes and plaids; all the new spring colorings; values to 65c. Special at, yard 19c

25c, 35c and 50c Elastic Belts .. 17c

Think of the best 25c to 50c elastic belts you ever bought and then look for these splendid values. You'll find them identical. Just another of our wonderful bargain offerings; in all sizes and colors; fitted with the new buckles imaginable. For Wednesday at .....

Mail Orders Are filled here with promptness and accuracy.

VILLE DE PARIS
317-325 SO. BROADWAY 314-322 SO. HILL STREET
A. FUSENOT CO.

Patterns We are sole agents for Pictorial Patterns. 10c and

Latest Ideas in Silks and Dress Goods

As we show the highest grade of silks it is quite natural that you should expect to see here only the latest and most exclusive novelties. From among the many new silks that have recently arrived we desire to have you inspect today our entire line of

Novelties in Rich Black Silks

32-in. Black Moire Silk & 36-in. Black Satin Cotole

These handsome silks are especially adapted for making beautiful wraps and long coat suits. Their wide width is a great advantage in cutting, as it is possible to make a suit or wrap out of a very few yards.

Colored Satin Cotole At $1.50 Yard

This corded silk possesses softness of texture combined with a rich lustrous finish, qualities so much in demand for the newest style of costumes. The color assortment includes gray, brown, navy, taupe, golden brown, reseda, olive, amethyst, etc. Ask to see it.

Dress Goods Black and White Checks $1.00 a Yard

The latest decree of fashion is for black and white checks in woolen dress goods. As usual we have anticipated the style and are ready with a fine assortment at $1.00 yard. See Broadway window.

The Sunset Portable Buildings "Just Think" Only $180

The 2-room portable cottages are just what you want at the beach. The plaster finish tinted in water colors gives a cosy, homelike appearance. PRICE $180.

THE WALKER COTTAGE CO., (Inc.) 1322 So. Grand Ave. Phone Main 7365 Take Pico or Grand Ave. car.

The Walker Portable Cottage

Made in Los Angeles
New Location 7th & Grand
Near P. O. Or write J. A. WALKER, inventor and patentee, Box 1277, Los Angeles, Cal. Phone F1854

The Portable Cottage Co., Inc.

SHORTHAND SCHOOL

Day and Evening. Individual instruction. The Company of Public Stenographers, Inc., 327-8-9 H. W. Hellman Building.

Alfred Benjamin & Co.'s CORRECT CLOTHES FOR MEN Sold by James Smith & Company 137-39 So. Spring St.

The Owl Drug Co.

Three Stores in Los Angeles—
320 S. SPRING ST.
BROADWAY AND FIFTH ST.
And 625 BROADWAY.

OFFICE FURNITURE

Desks, Tables, Chairs, Filing Cabinets, Book Cases, Opera and Church Furniture.

R. D. Bronson Desk Co. 842 So. Spring.

Young Man, Get Married

Colyear will furnish the home if you do the rest.

Furniture on Credit

COA CLARK BR

G. U. WHITNEY'S FACTORY.

Editorial Section
FINAL SHEET: 14 PAGES

Los Angeles Daily Times

California del Sur.
CITY AND COUNTRY

XLIIIrd YEAR. WEDNESDAY MORNING, FEBRUARY 24, 1909. On All News Stands, Trains and Streets, 5 CENTS.

...AY, FEBRUARY 24, 1909.

...tly Filled.

50c and 75c Jewelry 12½c
Taken from our regular high-grade stock. Lots of these articles are made in Europe, and the variety is large and... Pretty and up-to-date carved hair barettes, brooches, hairpins, beauty pin sets, and thousands of other dainty articles. Special... 12½c

Door Panels Just 1-2 Price
One grand lot of beautiful door panels of white and ecru cable net with heavy Battenberg and fancy braid centers; all prices from 25c to $2.50 each. This special sale just ..... 1-2 Price

$3.50 Portieres $1.95.
Good weight portieres with heavy fringed ends; in a combination of colors; green and red, green and brown and blue and tan; only a few of these left; regular $3.50 value. While they last, pair $1.95

$2.00 Madras Curtains 69c.
Colored madras curtains; full two yards long, with fringed ends, in green, red, yellow, pink and blue; wide and narrow stripes; regular $2.00 value. Special, pair 69c

Wash Goods Economies
75c White Dress Swiss 50c.
Beautiful dainty dot and flowered white imported dress swisses; new designs in stripes.
Values to 75c, 50c a yard.

35c Organdies 25c.
Very pretty colored organdies; some in white and colored grounds, with the most effective floral designs.
35c value, 25c a yard.

Wanted Ribbons For Wednesday's Sale
To 75c Ribbons 23c Yard.
Large assortment of taffeta, moire, Roman and plaid ribbons; all the wanted spring shades; widths to 6 inches; values to 75c. Special at, yard 23c

65c to 65c Ribbons 19c.
Full line of wide high grade taffeta ribbons and satin ribbons; also 5 inch moire grosgraline for millinery purposes, moire, Dresdens; stripes and plaids; all the new spring shades; values to 65c. Special 19c

25c, 35c and 50c Elastic Belts . . 17c
Think of the best 25c to 50c elastic belts you ever bought and then some of these splendid values. You'll find them identical. Just another of our wonderful bargain offerings; in black and colors; fitted with the prettiest buckles imaginable. Wednesday at 17c

Patterns
We are exclusive agents for Pictorial Review Patterns.
10c and 15c

...s in ...s Goods
...t that you should expect to ... From among the many ... you inspect today our new ...

...ack Silks
...ack Satin Cotole
...ing beautiful wraps and ...e in cutting, as it is possi...

...ss Goods
...k and White ...Checks
...00 a Yard
...ree of fashion is for black ...rks in woolen dress goods. ...ave anticipated the style, ... with a fine assortment at ...See Broadway window.

Young Man, Get Marr...
Colyear will furnish the ... if you do the rest.
Furniture on Credit

COA...
CLARK BRO...
G. U. WHITNEY'S FACTORY, 228 S. ...

N. B. Blackstone Co. DRY GOODS
Between Third and Fourth Sts.

TAILORED SUITS FOR SPRING.
FORTY NEW ARRIVALS, MADE TO OUR ORDER FROM MATERIALS OF OUR OWN SELECTION.
Colors—Ashes of Roses, Taupe and Silver Gray, Navy, and Stone Blue and Black.....$25.00

NEW WASH DRESSES AT $7.75.
PLAITED AND CHECKED GINGHAMS AND PLAIN CHAMBRAYS, EMBODYING EVERY LATE FASHION IDEA.
Pinks, Blues, Greens, Lavenders, Grays, Corn Colors.
SPLENDID $10 VALUES AT $7.75.

LINGERIE GOWNS AT $7.75.
ONE-PIECE LINGERIE GOWNS OF FINE, SHEER LAWNS, SPECIALLY PRICED AT $7.75.
(Second Floor)

RUG SPECIALS TOMORROW.
$30 BODY BRUSSELS RUGS (9x12) AT.....$23.85
$30 AND $30 AXMINSTER RUGS (9x12) AT.....$23.85
(Fourth Floor)

EXTRAORDINARY DRESS GOODS VALUES.
$1.50 ENGLISH MOHAIRS, 52-INCH.....60c yd.
Browns, Navy, Royal, Gray, Black.
$1.50 ENGLISH SERGES, 52-INCH.....$1.00 yd.
Navy, Brown and Black.
(Main Floor)

"MERODE" HAND FINISHED UNDERWEAR.
OUR STOCK OF SUMMER UNDERWEAR IS NOW COMPLETE. ALL GRADES, ALL STYLES, ALL PRICES IN UNION SUITS AND SEPARATE GARMENTS.
"MERODE" UNION SUITS AT 75c UP.
"MERODE" VESTS AND TIGHTS FROM 50c.
CHILDREN'S UNDERWEAR IN ALL STYLES.
(Main Floor)

FOULARD SILKS FOR SPRING.
REALLY TWO HUNDRED NEW STYLES TO CHOOSE FROM
Any wanted color.
85c, $1.00, $1.25 AND $1.50.
(Main Floor)

WATCH THE MILLINERY DEPARTMENT CLOSELY THESE DAYS.

...E WORLD'S BEST PIANOS
...truments were chosen for our leaders because each represents, ... the highest in piano making achievement. They are offered ... manufacturer's and our own guarantee. No matter what may ... piano needs, no matter how much you want to pay, your selection ... these four instruments means satisfaction. Easy terms of ... any piano.

Steinway THE WORLD'S STANDARD
"The Steinway rises supreme above every other piano made. Without the Steinway there would be no standard—it is the world's great leader. Priced at $575 to $1450—grands and uprights. Same proportionate easy terms on Steinways as on other goods.

Sohmer AND ...nich & Bach
...e carry these two pianos of similar ... that there is a fundamental difference ... to each a striking individuality. The ... lays in the tone. The Kranich & Bach ... like, soft and melodious, while the ... is of a broader, heavier character. ... have their separate uses and both ... features which make them es... Priced from $450 to $600 in up... upwards from $750 in grands. Terms

...rtzmann For The Moderate Purse
...we present the best medium-... made. The fact that it has been on ... years, and is more popular today ... for itself. Priced $275 up; very

$3.60 Puts a Victor or an Edison in Your Home
Pay cash for ½ dozen records, then $1 or so a week on the machine.

FREE VICTOR RECITAL Tomorrow at 3 o'Clock
Geo. J. Birkel Company
Steinway, Cecilian and Victor Dealers
345-7 SOUTH SPRING ST.

...unlap Hats
Spring and Summer 1909 Styles
Now Ready ....At....
...esmond's
...Third and Spring — Douglas Building

...N TALKING MACHINES Two disc records for price of one. We exchange used records. See BURTON MUSIC CO., 758-760 S. Broadway. Ham...

DOCTOR HELD UP.

WOUNDED BY FOOTPAD, PROBES FOR BULLET.

Three Highwaymen Shoot, Beat and Rob Physician as He Returns from Visiting Patient—Get Small Sum and Escape.

SHOT and robbed by footpads while approaching his home at The Palms last night, receiving a wound that may prove fatal, Dr. W. S. Mortonsen crawled a block to the nearest house to tell of the attack on him, and after being taken to his own home directed the surgical service given him by Dr. William Thompson and with his own hands assisted in directing a probe to locate the bullet which had lodged in his body, fired from a gun by one of the bandits who held him up.

At an early hour this morning Dr. Thompson, who is an old friend of Dr. Mortonsen, and is a practitioner at Burbank, but who was visiting for the day at The Palms, would make no prediction as to the chances for Dr. Mortonsen's recovery.

Dr. Mortonsen throughout the operation on him retained consciousness and realized his condition as being serious, but insisted his vitality would carry him through the crisis. The bullet from the highwayman's gun entered above the left thigh, cutting through the abdominal cavity, missing the intestines by a hair's breadth and emerging from the back.

The pellet passed through an overcoat, an outer coat and other clothes, carrying into the wound fragments of cloth, from which there is danger of infection and death. In addition Dr. Mortonsen received two nasty scalp wounds inflicted by blows on the head after he was shot and while he was prone.

MERCILESS BANDITS.

Besides shooting the doctor and beating him with clubs, the footpads robbed him of $10 in money and his medicine case. In their hurry of searching their victim the robbers overlooked $15 in silver, which the doctor had in his overcoat pocket.

Within a few minutes after the shooting Constable W. I. Butler of The Palms was notified, and sent word to Sheriff Hammel. The latter immediately set out for The Palms in an automobile, and was followed a few minutes later by a second machine containing four deputies. Until midnight the officers searched the neighborhood and made several arrests, but all of the suspects proved alibis. At midnight Sheriff Hammel and two of the deputies returned to the city, but the other three remained on the ground and arrests are expected before morning.

According to the Sheriff, the job was turned by three young men of The Palms who had reason to believe that Dr. Mortonsen had made a collecting trip to Santa Monica and Los Angeles during the day, and would return with a considerable sum on his person.

The hold-up and shooting occurred about 7:30 o'clock. Dr. Mortonsen, who had been at Santa Monica to see a patient, alighted from a car at Fourth street in The Palms, and was walking east toward his home.

Within a few blocks of his house he noticed three young men approaching him, one of whom was in his shirt sleeves. Believing he knew the men, Dr. Mortonsen framed in his mind a remark to "Josh" the man in shirt sleeves for traveling about in that attire at that time of night.

As the men neared him, and just as Dr. Mortonsen was about to speak, the man in the shirt sleeves, who had passed by the doctor, said, "Pardon me, but please throw up your hands."

ARE BLOODTHIRSTY.

Catching a note of earnestness in the voice, Dr. Mortonsen complied with the request. As he lifted his arms one of the men fired, the bullet hitting the doctor in the thigh. An instant later a club crashed down on his head. Though dazed by the shock of the gun wound and blow on the head, Dr. Mortonsen exclaimed:

"For God's sake, don't kill me; give me a chance."

While lying on the walk helpless, the bandits searched the wounded man's clothing and took from him the $10, and his case of surgical instruments. When the search was completed and while Dr. Mortonsen was still helpless on the ground, one of the bandits struck him another vicious blow on the head with a club. It is supposed that after the shooting and robbery the three men caught a car for Santa Monica.

When the men had disappeared Dr. Mortonsen crawled to the nearest residence, told of the hold-up, and was taken to his home, where Dr. Thompson was summoned and directed the attendance given him. He could give no accurate description of the men, other than that they were all young.

RED HANDED.

CATCH BOLD ROBBER IN JEWELRY STORE.

CAUGHT red-handed rummaging in showcases of high-priced jewelry, which he deemed was his for the taking, a fortune of fully $3000 at his hand, William Fairwether was arrested last night at 11 o'clock by Deputy Sheriff John Royalty in the act of robbing the store of the Crown Jewelry Company at No. 415 South Spring street. When captured Fairwether had several hundred dollars' worth of watches and other jewelry in his pockets.

The mode which Fairwether used to enter the jewelry store led to his capture. With a small bit he had made a circle of holes in the rear door and then with a saw had cut out the circle. This was of dimensions which allowed the insertion of his arm to spring the inside latch on the door.

Officer Royalty, who is a watchman on that beat, saw the hole in the door and, entering the building, caught Fairwether in the act of robbing the place. Drawing his revolver, Royalty kept Fairwether covered while he repeatedly blew his police whistle and summoned Officer Bonner. Fairwether was taken to the County Jail, where he said he was a carpenter by trade and gave his age as 19 years.

"If you fellows had come a few minutes later, I'd have got away with the goods," remarked the robber when caught.

FINE DOPE.

AN ORIENTAL CONSPIRACY.

PRE-WEDDING CHINATOWN DINNER IS A WONDER.

United States Marshal Youngworth and Bride-to-Be Given a Surprise in Things Eatable, but Strange. Five-Year Club Organized for Another Dinner.

A wedding-eve dinner of twenty-five courses in the oriental splender of Chin Gow's private banquet-room last night was the surprise sprung on Leo V. Youngworth, United States Marshal, and his bride of this evening, Miss Margaret Smith.

When Sergt. Sebastian, in command of the Chinatown police, an old friend of Mr. Youngworth, 'phoned him yesterday that a plot existed to steal the marriage license and perhaps the bride, and that Sebastian knew how to foil the plotters, Youngworth little dreamed of the real plot he was facing.

At 8 o'clock Mr. Youngworth and Miss Smith, accompanied by Louis A. Hauser and Miss Helen Hunt Herr, who is visiting here from her home in Butler, Pa., called at police headquarters, in Chinatown, to learn the details of Sebastian's scheme. Earlier in the day the license had been procured and rested safely in Youngworth's pocket, he was deeply agitated by the threats to steal it, a discomfiture which he did not want to brook even from his closest friends.

At police headquarters the bridal party, if such it may be called, found that Sebastian had provided amply for the protection of the license and the bride. He had assigned Patrolmen George Donaghy and George Willett as his aides, had invited J. C. McPherson, Dr. John P. Gilmer and Winfield Hogaboom as reinforcements, and had taken Chin Gow and Ho Lee into his confidence.

In fifteen minutes after the party assembled it was led to Chin Gow's aerie in the Yuen Lee Gow building, and there a table was found set American style, with Chinese dishes and arrangements made to serve a banquet fit for a noble of the first degree in the Celestial country.

None of the party was skilled in the use of chop sticks, but Chin required the aid of Ho Lee in teaching, and by the time the twenty-third course was served, all were able to get food to their mouths without the aid of a net.

Chin Gow said it "might nice luncheo." So did Ho Lee. The guests could not imagine what culinary schedule was possible to develop the train of dishes and exotic viands that were served. Here is the list of what the party ate between toasts to the happiness of the bridal pair drunk with rice wine:

Preserved Li Chee nuts; preserved eggs, 100 years old; roast pig ribs minced; preserved green peaches; fried oysters, Chingow; jellyfish soup; sharks' fins; sea turtle; mushrooms stuffed with fish; minced duck, with abalone; duck hams bound with bamboo sprouts; almond soup; steamed rice cakes; Chinese fruit cakes; chicken chop suey with bean sprouts and mushrooms.

This is not the exact order in which the courses were served, nor is that all that was served, but it is the very best Chin Gow could do at remembering.

"I think up rest of 'em, some time—maybe," said Chin, acknowledging the profuse thanks of his guests. "You not in big hully hab mo'."

The two ladies were presented with ivory chopsticks, and the occasion was made memorable by the organization of a Leo V. Youngworth Five Year Club. It was solemnly agreed by all present that five years hence, on the anniversary of this dinner, they should reassemble and see what changes had taken place.

"And brung um chillen," said Chin Gow with true Celestial wit, as he looked directly at the dragon-covered parasol that shone resplendent over his head in the festoon of electric lights about it

"LUCKY" HAS RELAPSE.

E. J. (Lucky) Baldwin had a serious relapse yesterday and, according to all accounts, narrowly escaped death from heart failure. Dr. J. W. Trueworthy, who has so many times restored his strength when seemingly dying, was sent for hurriedly, and with two trained nurses worked over his patient until a late hour last evening. At that time Baldwin had rallied and was much stronger. Dr. Trueworthy stated that his patient was resting quietly and there was no immediate danger of his death.

GREATER POSTOFFICE.

The Postoffice Department has issued an order consolidating the postoffice at Short with Los Angeles and establishing a Shorb branch, to go into effect on March 16. The branch will be located in the present postoffice quarters at Shorb. At the same time five additional letter carriers for Los Angeles were authorized, beginning service March 1.

HOW THE WIND BLOWS.

A gentleman took a poll of three tables at the Chamber of Commerce banquet on the recall question. Of thirty guests at these tables, twenty-six were against the recall of the Mayor, three were for it and one was non-committal.

AND HELPLESS CUPID WEEPS.

Angelene and Pomona Lady, for Lack of Witnesses, Try Vainly to Wed in Iowa.

W. A. Overstreet of this city and Miss Ellen Mooney of Pomona have made two unsuccessful attempts to get married in Des Moines, Iowa, according to a special dispatch to The Times from that city. In the first instance the groom-to-be lost his license. Monday, when a second license was applied for, it was refused because the witness could not qualify.

The witness who signed the first license cannot be found, and now the two are scouring the Iowa city for some one who knows them both, or two who know at least one of them.

Mr. Fee accompanied them to the Courthouse Monday, and Clerk Maher had the certificates all written out when he discovered in the course of the usual questions put to witnesses that Fee was not sufficiently acquainted with the bride to qualify.

Unless Mr. Overstreet and Miss Mooney run across some acquaintance they may be forced to return to California to have the ceremony performed. Mr. Overstreet is 55 years of age and the bride-to-be, 44, the record in the clerk's office shows.

LIFE WELL LIVED.

PEACE FOLLOWS LONG SICKNESS.

DEATH OF FORMER WELL-KNOWN BUSINESS MAN.

William Riley, for Years Real Estate Dealer in This City, Will Be Remembered With Gratitude by Wide Circle of Relatives and Friends He Helped.

William Riley, for many years a well-known citizen and active business man of Los Angeles, died at the home of his nephew, Miles A. Long, on West Temple street near Olive, yesterday morning, after a sickness of a year.

He was a native of Virginia and was born on October 20, 1827. He married at the age of 21, and two years later removed to West Union, Iowa, where he was in business for twenty-seven years, and accumulated considerable property.

In 1877 he came to Los Angeles and became a successful real estate dealer. He was at different times associated with D. M. Graham, W. H. Nelswinder, J. M. Guinn and George W. Phellon, and for twenty years with G. H. and H. J. Pinney. He retired about a year ago on account of failing health. He not only accumulated property in this city and vicinity, but also acquired mining interests in Southern Nevada. His estate is valued at about $500,000.

Mr. Riley was a man of unswerving integrity and a dominant trait was his helpfulness to his less fortunate relatives, business associates and deserving persons whose needs came to his notice.

He leaves four brothers, John and George, of Lincoln, Neb., James of West Union, Iowa, Charles of Oregon and one sister, Mrs. Margaret Milligan of Miles City, Mont., as well as many neices and nephews, among whom are W. L. Riley, Elmer Riley and Mrs. Laura Peck of this city. His wife died soon after coming to Los Angeles.

The funeral will be held tomorrow afternoon at 2 o'clock at the funeral parlors of Overholtzer & Mills, Grand avenue and Pico street.

The pall bearers will be O. H. Churchill, J. M. Elliott, T. W. Sargent, W. R. Ireland, J. M. Guinn and George W. Phellon.

William Riley,
Los Angeles pioneer, who died yesterday morning.

PARENTS SATISFIED.

So Coroner Will not Investigate Death of Boy on a Doctor's Operating Table.

Because the parents of Russell Sturgis are satisfied with the circumstances attending the boy's death, the Coroner will make no investigation, according to his statement yesterday.

Young Sturgis, a student of the Polytechnic High School, died on the operating table in the office of Dr. J. T. Miller of No. 1207½ West Washington street Friday afternoon. The boy was under an anaesthetic, undergoing an operation of which his parents had no knowledge.

"The boy's parents are in the city and are satisfied that everything possible was done for him during his illness, so that I cannot see where it is necessary for me to look into the case," said the Coroner.

HANGING BLOCKADE.

HILLSIDE SLIPPING UPON THE TRACKS.

Landslide Blockades Los Angeles Railway's Garvanza Line.
Upper picture shows passengers transferring, and mass of loose rock overhanging the tracks at Woodside, and slowly sliding down; below, blasting to hurry the slide down so it can be cleared away.

OVERHANGING the tracks of the Los Angeles Railway at Woodside 2000 cubic feet of rock and dirt, ready to fall, blocked traffic and necessitated the transferring of passengers on the Garvanza line all day yesterday, and will likely do so for twenty-four hours more.

At 7 o'clock in the morning the apex of the bluff of Museum hill, around the base of which skirt the tracks, started to slide. It dropped a sheer thirty feet, then stopped. All day long it settled, moving toward the bottom inch by inch.

It was dangerous to work at, and time after time the men were called away because it was thought to be about to tumble. Finally, late in the afternoon, a charge of dynamite was set off, but without dislodging the slowly-falling mass. The men were set at work digging around the huge slide, and when this is completed more blasts will be put in. Once dislodged it will be an easy matter to clear and open the tracks.

Hundreds of people saw the moving mass during the day, and crowds gathered to watch it fall of its own weight; but it failed to come down.

REDS SOON TO GO.

Supreme Court Writ of Mandate for Removal of Mexican Revolutionists to Arizona Received.

Magon, Villareal and Rivera, the three Mexican revolutionists who have been in the County Jail for some time, awaiting the result of their appeal from an order of removal to Arizona, will be taken to Phoenix within a few days, a writ of mandate having arrived yesterday from the Supreme Court at Washington. The Mexican reds are charged with violating the neutrality law in planning an armed expedition against Mexico. They conspired, according to their own letters, to raise a band of desperadoes in Arizona and hurry them across the border, ravaging the country as they proceeded. The plot was nipped in the bud by the vigilance of the Federal authorities. Magon, Villareal and Rivera were arrested here more than a year and a half ago. They would have been tried long ago except for their frivolous appeals. The last appeal to the Supreme Court was dismissed on motion of the defendants' counsel. The local officials have been awaiting the mandate from Washington before taking their prisoners away.

The United States Marshal will not make public the date of the removal of the prisoners, on account of the many sympathizers in this city, who might cause a disturbance. He will send the three men under heavy guard to Phoenix, and no intimation of the departure will be given until the dangerous conspirators are well on their way.

RESCUED CHINESE HERE.

Twenty-two Mongolians Found in Box Car Locked and Sealed, in County Jail.

Twenty-two Chinamen, arrested at San Luis Obispo Sunday, were brought to this city last evening and locked up in the County Jail. Immigration officers state that the Chinamen were smuggled into the country at New Orleans and put into a closed box car. From the fact that the car was sealed, it is believed that some railroad or government official at New Orleans was bribed to allow the illegal passage of the Mongolians.

As soon as word reached this city concerning the arrest of the contrabands, Inspector J. C. Nardini of the local Immigration Bureau went to San Luis Obispo to investigate. Through interpreters he asserts that he learned the Chinamen were without certificates and were brought illegally into the country.

Apparently the band was on its way to San Francisco. The members of the party, however, ran out of water and one of the number shouted through the locked door of the car for aid.

San Luis Obispo officers at once arrested the men and telegraphed to A. C. Ridgway, inspector in charge of this district. As the discovery was made in the territory embraced in the jurisdiction of the local Federal Court, the prisoners will be arraigned here this morning. It is believed that none of the party will put up any defense. In the meantime an investigation of the smuggling of these men will be made at New Orleans.

MARRIED IN RIVERSIDE.

Miss Edna Foy Becomes Bride of Los Angeles Architect at Simple Twilight Wedding.

Otto H. Noher, a Los Angeles architect, and Miss Edna Foy went to Riverside by auto yesterday afternoon and were married. It was a simple twilight wedding in the vine-clad All Saints' Episcopal Church, Rev. Dr. Milton C. Dotten, the rector, officiating.

The bride was gowned in a modish traveling suit, and the marriage vows were plighted in the presence of a very small group of family friends. A. C. Lovekin of Riverside gave the bride into the keeping of the groom. For the ceremonies the altar was decorated simply in white cannas, carnations and snowdrops.

RILEY BILL OPPOSED.

Chamber of Mines Directors Do not Want Employers' Liability for Injuries to Workmen.

Besides the action condemning the Flavelle oil inspection bill, the directors of the Chamber of Mines yesterday afternoon passed a resolution against Senator Riley's bill on the liability of employers for injuries received by workmen in mines, smelters, factories, mills, etc.

This bill proposes that when such injuries are caused by the act of a fellow-servant when contributory negligence enters into the case it shall not be a defense in an action for damages. The directors are of the opinion that the bill is unfair and opposed to the best interests of the State and people, and instructed the secretary to forward the resolutions to members of the Legislature.

PIQUED, SHE SMASHES IT.

Girl Visiting in Long Beach Shatters the Swimming Record.

[SPECIAL CORRESPONDENCE.]

LONG BEACH, Feb. 23.—Piqued by the shattering of her swimming record by Miss Williams yesterday in the bathhouse plunge, Miss Marie E. Fike of Madison, S. D., who is staying with her sister, Mrs. I. C. Smith, at the Monmouth apartments, entered the water at 9:50 this morning, and, without missing a stroke or leaving, swam until 4:50 o'clock this afternoon, a new record of seven hours.

She left the plunge with the remark that people "will have to swim some to break that."

Miss Fike uses a slower stroke than Miss Williams, but makes better progress.

PUBLIC SERVICE---OFFICIAL DOINGS.

SUMMARY OF THE DAY.

The Civil Service Commission yesterday terminated the tedious library trial by dismissing Miss Blandy's charges against Miss Gleason and commending Miss Blandy.

Milton K. Young was elected president of the Civil Service Commission at its reorganization yesterday.

Bids were received by the Supervisors yesterday for the construction of the proposed new Hall of Records. Some of the contracts will be awarded today. The old buildings sold for $550.

Fay Lowenstein was committed to jail in default of $2500 bail for arraignment tomorrow on the charge of securing money under false pretenses.

Presiding Judge James assigned nearly 200 civil cases for hearing in the various departments of the Superior Court, and the three new departments created by the McCartney law were cared for in the new assignment.

AT THE CITY HALL.

KIND WORDS FOR MISS BLANDY.

FINDING IN LIBRARY CASE COMMENDS HER COURSE.

Civil Service Commission Makes an End to Long-Winded Trial by Dismissing Charges Brought Against Miss Gleason—Other Cases to Be Heard.

Miss Gleason is not guilty, though she is censured for not meeting Miss Blandy half way; Miss Blandy is commanded for zeal and efficiency as head of the department of branches and the general management of the public library is criticised for failing to locate chief responsibility. This is the gist of the finding of the Civil Service Commission in the celebrated library case which took weeks to try. Rev. Dr. C. J. K. Jones is also mentioned.

The finding of the commission was put on record yesterday afternoon. It was prepared by Commissioner Young and pleased all but Commissioner Morton, who thought the censure of the assistant librarian, Miss Gleason, was not strong enough. He wanted to make it stronger, but the other commissioners would not agree.

Miss Gleason is found not guilty of interference with Miss Blandy's work with the malicious purpose to kill it, of incompetency, insubordination and abuse of authority. Then the finding continues:

"The evidence clearly shows that Miss Blandy was placed in charge of the branch libraries of this city at a time when, according to the librarian's report, they were in a chaotic condition, and that she brought order out of chaos, placing the branch libraries as near standard as the meager assistance given her would permit; that there was no superior authority asserted to direct her operations and none to which she could appeal for assistance, when needed, which was often. The librarian, Charles F. Lummis, by virtue of his position, had vested in him authority sufficient, if exercised, to control the affairs and discipline of the library. His absence therefrom, however, made necessary its exercise by others, and it has been shown that it had an uncertain abiding place, sometimes with the director of study and research, Dr. C. J. K. Jones, and other times with the assistant librarian, Miss Celia Gleason. With its transitory and uncertain abode, there was no person to direct her where direction was necessary and no person to whom appeal could be made for assistance when it should have been made.

"The evidence convinces us that Miss Celia Gleason possesses marked ability, is diligent in the performance of her duties and that her dismissal from the library force would be detrimental to its best interests, but it does not show any special effort on her part to assist Miss Blandy in the performance of her duties, and we are of the opinion that she should have shown more concern in the success of Miss Blandy's work."

H. J. Goudge, attorney for Miss Gleason, and the others against whom Miss Blandy filed charges, asked that hearings be set for the cases of Miss Anna Madison, Miss M. D. Bloomer and Miss Florence Truner. They are charged with interference with Miss Blandy's work in various ways. Commissioner Edelman declared he would not sit through another trial such as the last, and demanded that the commission restrict the cases to ordinary investigation. The setting of the cases went over for a week. There is some hope that the charges will not be pressed.

The library board did not meet yesterday. When it does it is anticipated attention will be given to Miss Blandy and Rev. Dr. C. J. K. Jones, director of study and research. There are intimations that Miss Blandy may be removed as superintendent of branches and that Rev. Dr. Jones's studious and researchful position may be abolished.

YOUNG PRESIDENT.

CIVIL SERVICE REORGANIZATION.

George I. Cochran, the new member of the Civil Service Commission, sat with it for the first time yesterday, and participated in the election of new officers. Milton K. Young was made president and D. H. Laubersheimer vice-president.

In hearing an application of A. M. King for reinstatement as a patrolman the commission was asked to decide whether a man ought to lie to save his brother. It was for such an offense that King was dismissed. He told the Police Commission that he had sent a telegram to his brother, also a patrolman, saying his family was ill, when he had sent none. Mr. Morton believed a man ought to lie to save his brother. Mr. Young agreed, but added that a liar of that kind, while showing loyalty, ought to be willing to receive the penalty. The commission took under advisement the proposed reopening of King's case.

The commission also took under advisement the decision as to whether former Detective J. H. Shields should be reinstated. He was dismissed from the force in 1909 for receiving a "reward" of $50 from the attorney for a man named Grace who was being prosecuted for highway robbery. Shields testified yesterday he had never been offered or received the money and that when his dismissal occurred it was without a hearing as required by law. The principal objection to his reinstatement was his present age, 57 years.

W. W. Seamans, who failed in the examination for auditor of the Board of Education, made complaint that his markings were inaccurate and his complaint was referred to a special committee.

J. B. Lippincott, assistant chief engineer of the aqueduct, met with the commission and assisted in the revision of many of the grades of employment in the aqueduct service.

IN THE PIT?

THEATRICAL CENSORSHIP.

The ordinance that is intended to clothe the Chief of Police with power to censor moving picture shows seems facing a crisis. When it came up yesterday Councilman Yonkin promptly moved to refer it to the Legislative Committee because proprietors of such theaters want to be heard. Healy seconded the motion and there it went. The Legislative Committee is frequently a bottomless pit into which undesirable ordinances are dropped and there is fear that the censorship ordinance is likely to have difficulty in getting back to the files.

The ordinance was recommended by Mayor Harper, who regards the criminal pictures frequently exhibited as dangerous to the young of the city. Chief Broadhead says they really prove incentives to crime. But it is understood the picture show managers brought strong pressure to bear in an effort to prevent the new regulation.

To Hurry Results.

The Los Angeles Realty Board has asked the Council to provide additional help for W. G. Schreiber, clerk of street openings and widenings. It is claimed that he is solely in charge of this work and is far behind because of a lack of assistance. The present method is cumbersome and tedious enough without delays due to insufficient help and the Council asked the Finance Committee to make a recommendation.

Public Utilities Hearing.

City Auditor Mushet did not present his report on the annual statements of the public utilities companies of Los Angeles at yesterday's Council meeting. He said the supplementary reports promised at last Firday's conference had not been made by the electric lighting companies and he asked deference of all consideration until next Wednesday. This was agreed to, and in addition, responding to the Auditor's request, an ordinance was passed permitting the Council to fix and readjust rates in March. The present ordinance requires that this work be done in February, but there is not now time.

Approve School Bonds.

Dillon & Hubbard, bond attorneys of New York, to whom was referred the validity of the school bonds voted in January, have notified the Board of Education that, up to date, the proceedings and the election have been valid. A final opinion will be given after the Supervisors have acted on the issuance of the bonds. The opinion does not pass on any of the constitutional questions raised and the rotten manner in which the election was conducted.

Seventh Ward Improvements.

Councilman Lyon presented a petition to the Council yesterday for the paving with asphalt of Wall street from Third to Seventh street. It is the first of several petitions he will introduce for similar improvement in the district. Others are San Julian, from Fifth to Seventh street; Maple, from Fifth to Seventh and Sixth street from Los Angeles to San Pedro.

Craig Reappointed.

The Police Commission yesterday reappointed James A. Craig as Police License Inspector, and Craig actually went to work. The ordinance was intended to go into effect thirty days ago, but the Auditor would not accept it as valid because the Supreme Court had ruled that an emergency must be a real emergency and not a supposed one. The commission also appointed W. A. Strode—"Smiley"—as a patrolman, the way for this having been paved at the last meeting of the Civil Service Commission, when Strode promised to eschew drink and cigarettes if he could have an occasional chew of tobacco, in order to be reinstated. Bert, a former detective, was reassigned to this department.

AT THE COURTHOUSE.

GETTING DOWN TO REAL WORK.

RAPID PROGRESS EXPECTED ON HALL OF RECORDS.

Supervisors Sell Old Structures at Auction and Receive Bids for Proposed New Building to Cost Nearly One Million Dollars—Licenses Both Denied and Granted.

The Board of Supervisors yesterday made substantial progress in preliminary work for the erection of the proposed new Hall of Records. The old structures on the site were sold, and bids received for the construction of the new building. The board will meet today to consider the bids, and it is possible that several of the contracts will be awarded.

The buildings sold constitute the old County Jail, the frame and office structures at Nos. 214, 216, 216½ and 218 North Broadway, and at Nos. 215 to 219 New High street. There were but three bidders for the old buildings, and they were knocked down to Denis Hennessey, a contractor, for $550, the highest bidder.

The old jail building bears a marble tablet bearing this inscription: "Erected 1886 by the Hon. Board of Supervisors of the County of Los Angeles. Oscar Macy, chairman; Milton Lindley, James Foord, Jacob Ross, George Hinds, J. W. Venable, A. M. Edelman, architect."

Under the terms of the sale, the old buildings are to be torn down and removed within three weeks.

The following bids were received for the new Hall of Records building:

Structural Steel—Dugan Bingham Company, $192,500; Llewellyn Iron Works, $175,000; Baker Iron Works, $182,317; Des Moines Bridge and Iron Company, $194,990; Union Iron Works, $199,154.

Plumbing, drainage and sewer work—W. T. McArthur, $24,973; Blumve & Jay, $20,987; F. M. Parker, $21,139; John J. Jacoby, $24,182; Thomas Haggerty Company, $22,800; Newell Bros., $23,734; Howe Bros., $12,329.

Elevators—Llewellyn Iron Works, $34,750; Otis Elevator Company, $47,000.

Electrical and telephone work—Woodill-Hulse Company, $16,850; F. E. Newberry & Co., $18,500; F. O. Engstrum Company, $16,697; Hendiar Machine Works, $19,800; Foulks, Gaylord Company, $22,935.

Excavation—Pioneer Building Company, $48,900; J. F. Hall-Martin Company, $59,998; Alta Planing Mill Company, $67,215; F. O. Engstrum Company, $64,469; Union Iron Works, $53,656; Weymouth-Crowell, $67,000; Carl Leonardt, $59,850.

General building contract—Union Iron Works, $614,402; John B. Dawson, $715,000; Dugan-Bingham Company, $666,189; Pioneer Building Company, $629,600; Alta Planing Mill Company, $659,901; F. O. Engstrum Company, $578,837; Carl Leonardt, $543,950; Weymouth-Crowell, $663,000.

Combination bid, including foundation, excavation and general building—Union Iron Works, $685,000; Pioneer Building Company, $678,500; Alta Planing Mill Company, $725,000; F. O. Engstrum Company, $643,306; Carl Leonardt, $693,000.

A. Eberle was appointed assistant gardener at the County Hospital at a salary of $75 a month. Miss Galbraith was named librarian for the hospital at $20 a month.

The internes at the County Hospital asked for a salary of $25 each a month and for uniforms. The salary matter was postponed, but $250 was appropriated to purchase uniforms, which will include white trousers, coat and rubber-soled shoes.

The board, by resolution, took away from the chef at the County Hospital kitchen the right he has long enjoyed of selling the grease, and in its stead Chef Schmidt had his salary raised to $90 a month. It is claimed the chef added about $25 a month to his old salary of $80, by the sale of the refuse.

Supervisor McCabe was named to have the necessary plumbing done in the basements of some of the buildings on the County Hospital grounds, which must be occupied temporarily by the patients while the other proposed new buildings are being erected. The contractors will begin today the work of demolishing the old buildings to make room for the new administration building, medical pavilion and tubercular ward.

Supervisor McCabe was also instructed to confer with the Juvenile Court Committee to obtain offices for the Juvenile Detention Home. He will also investigate the need of a barn at the parental home, on Los Feliz road.

The application of W. H. Parker for a saloon license between Del Sur and Fairmont was denied. The location was near the aqueduct storehouse. The application of Frank Escallier, Jr., for a restaurant license in Laguna district was also denied.

A saloon license was granted to J. C. Skeene, at Del Sur. A former application had been refused because it was too near the Del Sur school.

The board voted to discontinue rat and squirrel killing, and there will be no more special appropriation for that sort of work.

The matter of regulating the water rates of the Union Hollywood Company was taken up, but no conclusion was reached. Next Monday the subject will be resumed, when the District Attorney will advise the board as to some legal questions arising in connection with the case. C. J. Heyler, president, and O. E. Wern, secretary of the company, were examined. The latter gave the value of the Hollywood water plant as $644,075.08; the operating expenses for the last year were $61,306.53; and gross revenue, $85,-286.91. Deposits on the lateral extensions to be used in construction of pipe lines amounted to $23,888.38.

The present rate, according to the testimony of Secretary Wern, was a minimum of $1.60 per month for 6000 gallons, with 13 cents for each 1000 gallons in excess. These rates had been increased last July from a minimum of $1.50 and 10 cents a thousand gallons. To earn 6 per cent. on the capital invested the witness declared the receipts should be $1.75 as a minimum, with 20 cents for each 1000 gallons above the 6000.

MONEY OR MAN.

CHARGE POLITICS IN CASE.

The ins and outs of politics in Tennessee was told of at the hearing of the habeas-corpus petition of William W. Wallace, in Judge James's court, yesterday. Wallace, who has been a resident of Los Angeles for several years, with offices in the Bryson Block, was arrested several weeks ago on the charge of being a fugitive from justice. It was alleged that while clerk of Warren county, Tennessee, he had embezzled $272.90 received by him in his official position from license collections. Other counts of the indictment make the shortage $1000.

It was denied that Wallace was short in his accounts; that he is a fugitive from justice; that a proper indictment had been returned against him, and it is asserted that he is a citizen of California. It is also alleged that the action is the outcome of political complications in that section of Tennessee; that the shortage, if any existed has been made good, and to cap the climax a letter was read from the Attorney-General of the seventh circuit, offering to settle the claim against Wallace by the payment of $1000 in cash.

M. J. D. Miller has been designated as the agent of Tennessee to bring Wallace back to that commonwealth, and the Attorney-General in his epistle, says that if Miller will not take the money in satisfaction of the matter, that he will do so officially as the legal representative of Tennessee.

Deputy District-Attorney Joseph Ford claimed that the only question at issue was the regularity of the indictment, and this view was shared by the court. The defense then asked for further time to prepare a defense along that line and the case was adjourned until this morning at 10 o'clock.

BAR ASSOCIATION.

COMMITTEES FOR THE YEAR.

President Lynn Helm of the Los Angeles Bar Association has named the following standing committees for the year:

Grievance—E. W. Britt, chairman; Oscar Lawler, H. J. Stevens, Cyrus McNutt, Ross T. Hickox.

Amendment of Laws—George J. Denis, chairman; L. H. Valentine, E. W. Camp, H. S. G. McCartney, L. C. Gates.

Judiciary—William J. Hunsaker, chairman; James A. Anderson, Bradner W. Lee, John G. Mott and Seward A. Simons.

Legal Education—E. S. Williams, chairman; Max Loewenthal, Charles Cassett Davis, Percy V. Hammon and William M. Bowen.

GERMAIN ESTATE.

PRIVATE SECRETARY BENEFITS.

The will of Eugene Germain, disposing of about $1,500,000, was filed in the Superior Court yesterday. All of the property goes to the members of the family with the exception of the single bequest of $5000 to Miss Mildred Hawkins, who was private secretary to the deceased for the past ten years.

To the widow, Caroline Germain of Zurich, Switzerland, one-half of the property is left, and the remainder is to be divided among the four children, Edmund and Marc Leon Germain of New York City, Mrs. Lillie B. Sharman of Alberta, Can., and Miss Clare Germain of Oxford, Eng.

CASES ASSIGNED.

NEW DEPARTMENTS TAKE PART.

Presiding Judge James yesterday assigned nearly 200 civil cases for trial in the various departments of the Superior Court, including Nos. 10, 11 and 12, where the presiding judges are yet to be appointed by the Governor; Department 10 will be the room occupied by the grand jury and formerly by Judge Wilbur, while Nos. 11 and 12 will be in the new County Jail building. It is expected the new judges will be ready for work by March 15, and assignments were made accordingly, except that in Nos. 11 and 12 the quarters will not be ready before May 1. In that case assignments were only made beginning with that date.

It is the expectation that with the selection of the three additional Superior judges, that the two rooms located on Temple street and adjoining the County Jail will be utilized as criminal courts, with Judge Willis in one and likely Judge Wilbur in the other. But as to the latter contingency there is some doubt. Judge Wilbur would like to continue in his Juvenile Court work, although he is not enamored of criminal work in general, and it seems to be the opinion of his associates that the tasks should be joined.

COURTHOUSE NOTES.

BREVITIES MISCELLANEOUS.

A NEW FACE. Judge Robert M. Clarke of Ventura, is holding court in Judge Willis's room this week, the latter going to Ventura to try a case in which Judge Clarke is disqualified.

SMALL VERDICT. A case involving the construction of a house, with a bill for extras, that occupied the attention of Judge Monroe for about three weeks, was settled yesterday, by a verdict in favor of the plaintiff for $1.51. A. L. Gribling sued Newton J. Skinner on an account for the work, and Skinner interposed a cross petition asking damages. The opinion of the court puts the cost of the trial upon Skinner.

CONSTABLE MULCTED. Ben. J. Cohn, constable in Justice Summerfield's court, was adjudged by Judge Monroe yesterday, to pay Marie Carpenter $250 for illegal levy upon property of the plaintiff.

DESIRE TO MORTGAGE. J. J. West, T. W. LaFetra, G. D. Whitcomb, James Blyth, and H. G. Baker, trustees of the First M. E. Church of Glendora, have petitioned the Superior Court for the authority to mortgage that property for $2000, to complete a new church being constructed by the congregation.

WANTS DAMAGES. W. H. Thomas entered suit in the Superior Court yesterday, against the Los Angeles Gas and Electric Company, asking $20,000 damages, on account of an explosion of gas at Nos. 528-530 East Fifth street, January 12, last, in which the plaintiff was injured.

BAIL FIXED. Justice Stephens yesterday held Fay Lowenstein in $2500 bail for his appearance for arraignment on the charge of securing money under false pretenses, on March 1. Lowenstein was much affected while in court, and shed tears when the amount of bail was fixed. The hearing involving his alleged wife, on the same charge, will be resumed before Justice Stephens, this morning.

DECREE DENIED. Judge Houser denied the petition of Eva Marks for divorce from her husband, Abraham Marks, a Santa Monica curio dealer. Mrs. Marks alleged extreme cruelty, and the testimony, extending over several days, disclosed the fact that both are to blame.

MUST GO ON. When the plaintiff in the case of the Park Land Company, against the American Agricultural Chemical Company had concluded its testimony in Judge Conrey's court, yesterday, a motion to non-suit was made and overruled by the court. The taking of testimony for the defense when proceeded. The case will require several days.

MUST SETTLE. W. D. Newerp, an automobile operator, was yesterday ordered by Judge James to pay $1900 as damages and costs to George H. Carr. In the complaint Carr alleged that Newerp's auto struck and painfully injured him on October 1, 1908. He asked $500 for past pain and suffering, an equal amount for future suffering, $115 for physician's bill, and the remainder for general damages.

ARSON CHARGED. Justice Summerfield held W. L. and Edith Hicks of Colegrove, in $5000 bond, on the charge of arson. The Hicks's could not furnish the bond and were remanded to jail. The preliminary hearing was set for tomorrow.

LARGE ESTATE. Susan A. Livingston filed a petition in the Probate Court yesterday, for the probate of the will of B. F. Livingston, who died February 16, possessed of an estate of $33,634.48.

MUST PAY HER FARE. Judge Monroe yesterday, signed an order requiring James H. Jones, defendant in a divorce action brought by Hattie Jones, to pay $30 to Mrs. Jones's attorney for the purpose of paying her railroad fare from Pueblo, Colo., to Los Angeles, to attend the trial of her case.

SUIT ON CONTRACT. A jury began the trial of the action brought by John S. Mitchell against Mrs. Salina F. Ives-Avila, in Judge Monroe's court, yesterday, to recover $10,000 on a contract for the sale of stock in the Boschke Dredging Company of San Francisco. It is charged that Mrs. Avila agreed to purchase 2000 shares, and then changed her mind and did not take it. J. Herman Aagaard, the broker, assigned his claim to Mitchell.

ARRAIGNED. W. N. Kellogg, justice of the peace at Watts, was arraigned in Justice Pierce's court, yesterday, on a charge of battery, made by Lulu W. Logan, and the hearing was set for March 5. The trouble arose from a misunderstanding in regard to the removal of the church organ from the home of the plaintiff.

INCORPORATIONS. Articles of incorporation were filed with the County Clerk yesterday by the Baker-Hoey Typewriter Company, capital stock $2500; Harian-Douglas Company, capital stock $50,000; Gastrino Chemical Company, capital stock, $1,000,000; Henry Guyot Hardware Company, capital stock $60,000; Record Publishing Company of South Pasadena, capital stock $10,000; Long Beach Title and Abstract Company, capital stock $25,000; Pacific Mercantile Agency, capital stock $25,000.

Care of The Bathroom.

To insure perfect safety from disease germs every part of the bathroom must be well looked after and a daily cleaning and weekly scrubbing are necessary to keep it in a sanitary condition. The tub should be cleaned each time after it is used. For this purpose keep in the bathroom a bottle of a solution made by dissolving two tablespoonfuls of Gold Dust washing powder in half a gallon of water. Once a week thoroughly scrub and scald the tub, basin, floor and all the fixtures with hot suds made from the washing powder and pour down the pipes boiling water to which has been added two tablespoonfuls of Gold Dust washing powder to every gallon of water. Use a small hook or bent hairpin to remove lint from the waste pipes. Clean the nickel and brass fixtures in the bathroom by rubbing with equal parts of whiting and Gold Dust washing powder.

Forsythe Suits and Waists For Women
Broadway, Cor. 3rd

Greatest Value-Giving Event Ever Attempted by Any Shoe Concern in Southern California.

BAKER'S BIG ANNUAL SHOE SALE

Ends in a Few More Days. Now for a Whirlwind of Bargains.

A triumph in the clearest economy, the most extensive sale in scope and the most important every way that we have ever held. The number of pairs now included at the sale prices is great, the assortments just as broad, the shoes just as desirable as on the opening day of this sale. We have added so many new spring styles to prevent all disappointment, that no footwear model has been overlooked and every shoe requirement can be met at a lower price than any store on the Pacific Coast ever named before.

For Men and Women

Nearly every pair of shoes in this attractive offering has been received within the past few days. We never carried any better shoes in our whole experience, and it would be impossible to duplicate them at any less prices.

Regular $3.00 and $3.50 Values $1.95

more fashionable models for service during the coming season, at any prices. For women you will find all of the very latest short vamp effects in button and lace boots—exclusive patterns in low shoes for evening wear—in all of the favorite leathers. For men the most popular shapes in low and high-cut shoes—in patent, dull and tan leathers. Unquestionably the greatest assortment of fine shoes ever placed on sale at such very reasonable prices.

Regular $4, $5 and Values $2.9

For Women, Misses and Children

FOR WOMEN—Here is a collection of all the odd pairs of high and low shoes which we have been able to round up in both of our stores. Included you will find hundreds of pairs as good in quality as any shoes you ever saw or we ever sold. All leathers, many shapes, various patterns. They are mostly small sizes—3, 3½, 4 and 4½—in narrow widths. A tremendous assortment.

Up to $3.5 Values 95

FOR MISSES AND CHILDREN—We are giving you almost an unrestricted choice of our entire stock, at this ridiculous price. Our object is to rapidly close out several score styles which we need not carry during the summer season. All kinds of high and low shoes in many different shapes. Fancy slippers also liberally included in this lot.

For Women—The ultra-fashionable hit of the shoe season; Taupe, London smoke and Copenhagen blue suede button boots. Walking weight. Regular $6 Values $3.

C. K. Baker TWO STORES
451 SOUTH BROADWAY 239 SOUTH SPRING

DESMOND'S
Cor. 3rd and Spring Sts., Douglas Block

London Town Brand All Linen Collars

All Sizes and Kinds 75c Per Doz. All Sizes and Kinds

This is about the biggest thing we've ever seen in the way of collar and cuff selling. Our store has been crowded all day. Here's the reason why. We've placed on sale 10,000 dozen all linen collars regularly sold for $1.50 per dozen. Cuffs regularly sold for $3.00 per dozen now on sale, while they last, for $1.50. These offerings are just to introduce these all linen collars and cuffs, made by the famous Morrison Shirt and Collar Co. Regular prices will be restored after this 10,000 dozen lot has been sold.

Spring and Summer Dunlap Hats Now on Sale
See Our 235 Feet of Show Windows

CORONADO
Four Hours From Los Angeles

JUST ACROSS THE BAY FROM SAN DIEGO

The even climate, its situation, the famous Hotel Coronado has made this the most popular resort on the Pacific Coast. It appeals to the lover of beauty, comfort, luxury.

The people you meet in the refined society of Coronado you will be glad to count among your friends.

En route to Coronado you pass within camera shot of San Juan Capistrano, one of the earliest missions of California, and for fifty miles you skirt the Pacific Ocean. The ride across San Diego Bay to Coronado only adds to the charms of this short journey.

Round trip rates to San Diego $5.00.
Trains leave 8:55 a.m., 2:05 p.m., 11:55 p.m.
Our Coronado folder tells.
Call or phone E. W. McGee, Gen. Agt., 334 South Spring

If you don't buy your suit at "Kahns" you don't buy your suit "RIGHT"
457 So. Broadway

Wanted Pianos
If you have a piano to sell at a real bargain we will pay cash for it, or sell it for you. If you wish to purchase a used piano, reliable make, see us before buying.
LUCORE PIANO CO., 7th and Hope Sts.
Main 1317 F4291

SHOES AT HALF
The big bargain trade at the Mammoth Shoe House is now on. It contains shoes at half price. There are big doings at the Mammoth Shoe House, 344 South Broadway.

...ed by California.

...G SALE

...Days. ...Bargains.

...le in scope and the most important ...now included at the sale prices fol... ...rable as on the opening day of the ... ...disappointment, that no fashion... ...n be met at a lower price than ...

...men

...en received within the past few w... ...and it would be impossible to d... ...during the com... ...en you will find ...eets in button ...low shoes for ...leathers. For ...r and high-cut ...ers. Unques... ...fine shoes ever ...e prices.

Regular $4, $5 and $... Values

$2.9...

Children

...d low shoes which we ...will find hundreds of ... All leathers, many ... and 4½—in narrow

Up to $5 Values

95...

...estricted choice of our ...ne out several score ...r season. All kinds ... Fancy slippers also

...the shoe season ...e suede button

Regular $6 Values $3.9...

Baker STORES

230 SOUTH SPRING STREET

...ND'S

...uglas Block

...and All ...rs

All Sizes and Kinds

...n in the way of collar ...all day. Here's the ...n all linen collars reg... ...rly sold for $3.00 per ... These offerings are ..., made by the famous ... will be restored after

...s Now on Sale Windows

...ADO...

...rs From ...ngeles

FROM SAN DIEGO

...the famous Hotel del C... ...ular resort on the Pa... ...eauty, comfort, luxury ...ined society of Hotel ...t among your friends. ...within camera shot ... ...rliest missions of Ca... ...Pacific Ocean. The ... ...ronado only adds to ...

...3.00. ...11:55 p.m.

...Agt., 334 South Spring

SHOES AT HALF AND ...

The big bargain tables of ... ...outh Shoe House is now ... ...contain shoes at half price ... There are big doings now ... Mammoth Shoe House, ...Broadway

...ES AND MINING.

...E-RYAN IS ...AFTER MORE.

...dy Seeks to Add to ...Giroux Buy.

...ds Near Patagonia, ...in Arizona.

...Gauge Railroad at ...the Clara.

...e-Ryan Syndicate, which re... ...ent an option on the Giroux ... in Nevada, is acquiring more ... the same district, and as soon ...ensive examination is made will ... sums into development and ...

...Colo is now in Ely, accompa... ...perts, who will make the ex... ...n to determine the exact na... ...f the new work. The workings ...ent level, the deepest in the ...en in carbonate ores, carrying ...d copper and the expectation ... large bodies of sulphides ...very short distance.

...properties to come under ...ol of this syndicate are the ...d Ely, upon which it has taken ... This group lies west of the ...Consolidated, and has the same ... It consists of twelve claims ...the Giroux, all are patented, ...active work has been done on ...same time.

...ny owned is capitalized at $500,... ...has over half of its stock in ...

...Bidwell ranch, in the Steptoe ...has been sold, it is asserted, to ...syndicated by the Cole-Ryan ... will be used as a site for ...production works. This, with ...ining rush of the Federal Ely ...controls the largest water ...in the valley.

Arizona Sale.

...which has been under way for ...months, was consummated last ... Mayor Ben Heney and R. ...ens of Tucson sold to Hoval ...chairman of the Republican Ter... ...Committee and a well-known ...ast, the Hardshell and Flux ...Mexican mining district, in ...Mountains, for $250,000. ...ies miles from the town of ...

...Hardshell joins the Hermosa, ...over a million in dividends ...paid. The lead-silver ore car... ...amount of gold, and the ...has been worked for many years ...with good results; con... ...feet of development and ...veins are exposed. One hun... ...enty-five thousand dollars ...spent in developing the Hard... ...group. The Flux adjoins the ...on which William Kemp of the ...and Arizona recently took a ...ed lease, and is developing, be... ...200 feet. The ore encountered ...runs from 4½ per cent. copper. ...ore bodies are known to be ...and will be systematically ...

...Lessees of New York are also ...ed in this district, having taken ...on the Three R group in the ... The Calumet and ...ex experts looking over the ...prospecting throughout the ... is becoming very ac... ...past year has been one of ...ities, say mining men, and ...of these strong companies ...doubtedly cause a much larger ...ent than for many months.

Will Build Smelter.

...Brothers will erect a large ...at the mines of the Miami ...company, eight miles west of ...of Globe. Considerable de... ...has been done, sufficient to ...large expenditures in the way ...and for future work. Large ...of 3 to 4 per cent. copper ex... ...mines which adjoin the In... ...one of the big properties of ...which carries the same ores.

Funds Secured.

...financing of the seven miles of ...gauge railroad to connect the ...of the Clara Consolidated has ...completed, according to Presi... Mitchell, who states that ...interests have put up $100,000 ...directors will raise an addi... Mr. Mitchell states the ...stockholders were influenced ...recent strikes made in the ..., where new workings 1000 ...of the old have opened up ...of copper glance, accom... ...ruby silver. Another strike ...west of the original work... ...the vein for 2000 feet, and ...been discovered at vari... ...ing the outcrop.

...ine will supply the bulk of ...the new smelter now be... ...Two hundred thousand ...been expended in equip... ...Clara, and a large ton... ...ed out and now being ...to the mines.

Yuma County Active.

...County, Arizona, is again ...by mining engineers of that ...in Los Angeles. Proper... ...advancing rapidly, many ...improvement of 100 per ...the past few months. ...of Arizona people have ...several additional properties ...Antelope lead and are ne... ...for others, and several im... ...ments interests have rep... ...in the field looking over ...ions, and many leases have ...within the past few days ...ported.

...Blacksmith sinking upon ...Lead made a good strike, ...away from known pay ...has put a large force to ...four company on the same ...have bought all of the prop... ...the same, paying several ...thousand dollars for them. ...said to have tried to buy the ...which the strike was made, ...owner declined to sell. The ...found the first pay shoot east ...and has encouraged many ...put down shafts.

Smelter at Las Vegas.

...recently made in the Lucy ...Las Vegas, N. M., runs from ...and is causing consid... ...excitement. The first ore ...by a shipment from the main ...the 200-foot level ran $500. ...the improved until assays ...part of last week ran to ...getting better. The rich ...average $1000 with good ...better value than $600.

Rates Lowered.

...the recent cut in ore ...to Tonopah and Tidewa... ...$5 to the Needles smel... ...Las Vegas and Tonopah and ...railways have announced ...rates. Goldfield, Rhyolite ...Bullfrog camps to Salt Lake ...have been cut, to go into effect as ...announced by the Interstate ...Commission, probably in ...days.

...ore will pay $1 per ton on ore ...$5 in value, as follows: ...$5 to $10 ore from $4.50 to $5.50; $40 ore from $7 to $8; $50 ore from $7.50 to $8.50; $60 ore from $8 to $7; $70 ore from $9 to $9.50; $80 ore from $10 to $9.50; $90 ore from $11 to $10.50; $100 ore from $12 to $11.50.

From Rhyolite the old charges on $20 ore were $1 less than from Gol field and on $30 ore 50 cents les... others are the same as from Goldfield. The reductions are in the same amount.

Sonora Operations.

The Lista Blanca Mining Company has been formed to hold the stock of the Compania Minera de Cobra, in the Alter district, Sonora, Mexico, and plans to start operations April 1. These mines have been idle for some time, but are known to contain rich copper deposits. William Kemp, one of the Calumet and Arizona engineers, is interested in the new company. Considerable work has been done on these properties, and large bodies of ore are exposed for stoping that carry small values in gold and silver and run $25 to the ton. The main shaft is down 400 feet, and three others of less depth have been sunk.

Reorganized.

The Copperopolis at Searchlight has been reorganized under the name of Lenne-Lanape, with W. P. Spittal as president. Development will be continued and a hoist and other machinery will be installed at once. Plans are under way to take over the Jupiter, which adjoins the Lenne-Lanape, and the two will be developed together.

The Jupiter is said to be a good property, and handled with the other should make a large producer.

LOCAL RAILROADS.

OLD ROUTE MAY BE USED AGAIN.

LAYING HEAVIER RAILS ON SAN FERNANDO STREET.

Los Angeles Railway Company's Manager Says Plans Are "in the Air" as Yet, but Use of This Thoroughfare Will Relieve Congestion on Main Street.

The Los Angeles Railway Company is relaying with new and heavier steel the abandoned track on San Fernando street from Sunset boulevard to the crossing of the Southern Pacific at Alameda street. The entire street will be paved.

This route was formerly followed by the Downey avenue cars, now running on East Main street. It was discontinued some years ago, but the old viaduct on which the Southern Pacific yards were crossed, is still there and can be made safe with little expenditure, should it be decided to use the line again.

There is frequently congestion on North and East Main street. The Downey avenue and Eastlake Park yellow cars cross the Southern Pacific track on Alameda street at Naud Junction on a single set of rails and often two or three cars going one way are held up for the passage of as many going the other way. Then there is another blocakade at the other end of the line. This would be obviated by the use of the San Fernando street route.

The Los Angeles Railway Company maintains that its franchise is still valid on this street, on which cars run one block, from the Plaza to Sunset boulevard. The completion of the Hill street tunnel will take the Hollywood cars from these tracks.

General Manager Howard E. Huntington said yesterday that plans are very much "in the air" as yet.

Rhyolite-Pioneer Auto Line.

The Los Vegas & Tonopah Railway has decided to run an automobile twice a day between Rhyolite and Pioneer to meet trains and convey passengers to the new district that is coming into prominence through the recent rich strike. The railroad is cooperating with the county in selecting a shorter route for the automobile and wagon road between the two points and is aiding in the construction work.

READY FOR ARBOR DAY.

Members of Association and Women's Clubs Arrange Programme in Honor of Burbank's Birthday.

Members of the Arbor Day Association and representatives from the women's clubs of the city met at the Chamber of Commerce yesterday to formulate plans for the celebration of the day, which will be March 4, in honor of Luther Burbank's birthday. There will be tree-planting in Sunset Park. City Forester E. J. Harper will speak on the topic of harmony of action in regard to tree-planting. There will be several other addresses and music.

The members of the association and representatives from the clubs will meet at 1 o'clock in front of the City Hall. It is expected that the Harvard School Band will participate in the exercises at Sunset Park. Another meeting will be held next Tuesday to perfect plans. Among those present yesterday were: Hector Alliot, Dr. W. A. Lamb, Mrs. Edward R. Bradley, Dr. C. E. Case, F. W. Blanchard, Mrs. Willoughby Rodman, Maj. J. M. Guinn, Mrs. Chalmers Smith, Mrs. Olive Bryant, the officers of the association and club women.

"FRIEND" HELD FOR TRIAL.

Man Accused of Robbing Good Samaritan, Whose Bed He Shared, Must Face Judge.

Charged with having stolen $1170 from W. S. Stuart, Louis Ross, a Virginian, was held for trial in the Superior Court, after preliminary examination before Justice Rose yesterday. Bail was fixed at $3000, and in default of that sum he was confined in the County Jail.

Ross met Stuart in Virginia. They had been friends for some time when Stuart announced his intention of going West. Ross said he also wanted to go for the benefit of his health, but had no money. Stuart paid his fare and promised him work as soon as he himself secured a good business location in Los Angeles. He also shared his bed at the Palms Hotel with Ross.

On the night of February 11, according to the complaint, Ross slipped out of bed, unfastened a purse containing $1170, which was strapped to Stuart's leg, and escaped.

He was arrested at Avalon, and all but $35 of the money was recovered.

Croup.

The first symptom of this disease is hoarseness. When Chamberlain's Remedy is given as soon as the child becomes hoarse, the attack can always be averted. Even after the croupy cought has appeared, the attack can be warded off by the prompt use of this remedy. It is a certain cure for croup and has never been known to fail.—(Adv.

Alberhill Coal, $8.50 Per Ton.
Main 797. P1400. 311 Security Bldg.

PROMINENT CITIZENS GO TO PALMIST TO HAVE THEIR PROMINENT PALMS READ.

II.

What Madam Vera Told One of Our Great Literary Luminaries.

BY THOMAS GLEE BULLVINE.

I recently went to consult Madam Vera, the wonderful palmist. As I made my way through the thick incense of occidental onions and pushed aside the heavy oriental curtains with Alexandrian tassels, a concealed phonograph began to play "See the Conquering Hero Comes," a

Madame Vera,
reading the prominent palm of Tommy Bullvine.

pleasing incident, I may say, to one who has just arrived.

As she entered the room, Madam Vera paused on the threshold as though stricken with a feeling of awe, or else an attack of stomach-ache—I confess I was mystified.

When she took up my hand and lifted her magnifying glass, the woman started back with an expression that I should describe as that of stage fright—or, perhaps, of gastritis.

As she did so, I heard her whisper, "The hand of a great man!"

Before she began the "reading" I suggested making a payment in advance, but she answered me, saying: "Oh, sir, allow a poor palmist the honor of telling your career for nothing, that it may add luster to her fame."

Being kind-hearted by nature, I granted the poor creature's humble request.

"Sir," she said, timidly squeezing my hand, "the great American novel has at last been written; and I now hold the mitt of the novelist."

I realized, of course, that the lady was alluding to my recent humble literary effort, "In the Alley with the Shadows."

"Tommy," she said with sudden candor, "Tommy, if you had gotten this thrilling romance out of your system before your session as City Prosecutor, it would have saved you a great deal of emotion."

"I—I don't understand," I stammered.

Madam Vera then said: "You wrote this matchless story of love and revenge at home in the evenings," she explained, "and it got your blood overheated.

"Next morning, after finishing a chapter on the feuds of Tennessee, you would rush downtown and raid the California Club bar, with a camera and a policeman, under the impression that it was a Tennessee moonshiner's resort.

"Another morning, still under the hypnotic spell of your artistry, you would rush up to the Courthouse, with a gun in your pocket, and try to storm the District Attorney's office, under the impression that Capt. Fredericks was the head of the McCoy clan."

Madam Vera dropped her telescope and looked at me sadly.

"Tommy," she said, just like that; "Tommy, that new book of yours explains everything—explains everything.

"But," she said with a change in her voice, "why didn't you tell them that you were manufacturing a romance and that was what ailed you?"

"I wanted it to burst upon them dramatically," I explained in a penitent voice.

Madam studied my palm for some time in silence.

"Brighter days are coming," she said excitedly. "You will once more be in power."

I could not suppress an exclamation of satisfaction.

"I see on this line," she continued "a dark man——" She suddenly broke off. "No, that's yourself," she said.

She began again. "Over on your thumb, I see a dark and distinguished looking southerner——" Again she interrupted herself. "No, that's you again."

"Why, Tommy," she cried, "you are just surrounded by yourself. Why, you are the whole thing. There isn't going to be anybody else around. You are going to be the pedestal and also the statue—the cupola and the front porch. You are going to be IT and also the preface."

I suppose I looked pleased.

"Los Angeles is on the verge of a great triumph—the Golden Age will begin when you are restored to power by the recoil.

"Dist.-Atty. Fredericks will be stationed in your outer office. His duty will be to grind out moonlight music on a hand organ, while you sit in state within.

"Of course, there will be a Mayor around to attend to the rough trade; but he won't count.

"All Police Court cases will be tried in the Mason Operahouse before a select audience of the Invited, all clad in silk socks.

"In some cities, like wicked San Francisco, the higher-ups are known as the Indicted. In this city, when you come into power, they will be known as the Invited.

"None of the tawdry cases that now occupy the time of the Police Court will be tolerated.

"All the cases will be of such character as would naturally appeal to a literary artist. You will be exclusively engaged in prosecuting wicked villains who have annoyed romantic heroines named Helene Montmorency de Vere. The city will furnish the orchestra and proper stage effects.

"The spotlight will, by an amendment to the city charter, be reserved for Prosecutor Bullvine, when the recoil victory has been won.

"The city detectives will be relieved of their present duties and will be sent out to solicit orders for your romance, 'In the Alley With the Shadows.' Anybody who refuses to buy the book will be arrested. The jail will be filled with prisoners.

"The law will be that you shall be grand marshal of the Salvation Army every time it marches forth; and perpetual Fourth of July orator.

"Permits to speak on the public streets are to be limited to Thomas Glee Bullvine. You will also be the lecturer at all ladies' clubs.'

"Your birthday is to be made a national holiday and your monogram is to be graven on all the city statues, and little children in our schools shall be taught to lisp of your fame."

I began to see that Madam Vera is a woman of discernment. She continued:

"In deference to your opinions, they will have to draw the color line. On Thanksgiving Day, no dark meat will be sold or served.

"The Public Library will be completely remodeled; all books being cleaned out except a stunning romance of life in Tennessee yclept, 'In the Alley With the Shadows.'

"Every citizen not holding an invitation from the Municipal League shall be on the probation list, being required to report every day to the City Prosecutor.

"The Superior Court rules shall be that future grand juries must behave better. All their reports must be written by the City Prosecutor and all Mayors must be indicted at his request."

Suddenly, Madam Vera paused and clasped her hands in agony to her heaving bosom.

"Say, Tommy," she cried, "from my heart I ask it—are you going to write a muck-raking novel and make yourself the noble young hero who strangled graft and gave an awful scare to Tenderloin young ladies?"

I confess that I gave a guilty start.

"Tommy," she cried, "I see it in your hand here. If you can't get anybody to muck-rake you in fame, you can do it yourself.

"You may be a pretty punk prosecutor, Tommy, but you are a pretty good little writer—really, pretty darned good, Tommy."

With that I coldly left the room.

FINDING SUSTAINED.

The Second District Court of Appeal rendered a decision yesterday in the case of Ada S. Prefumo against C. J. Russell and Ernest Cerf, which was tried some time ago in the Superior Court of San Luis Obispo county. The action was to determine conflicting claims to certain property and judgment was rendered for the plaintiff. The Appellate Court sustains this finding.

TAKE
GOLD MEDAL
Haarlem Oil Capsules
For Kidney, Liver, Bladder and Stomach Troubles and
FIND QUICK RELIEF
Gold Medal Haarlem Oil is the only genuine Haarlem Oil sold. In constant use since A. D. 1696. Capsules, 25c per box (odorless, tasteless.) Bottles, 25c.
HOLLAND MEDICINE CO.
Sole Importers Scranton, Pa.
GODFREY & MOORE,
First and Spring.

Today
is the Beginning of
LENT

Our Fish Department is well supplied with a great variety of imported and domestic Fish. Among some of the choicest selections are:

Scotch Kippered Herring.
Fresh Herring.
Mackerel in Tomato Sauce.
Finnan Haddocks.
Preserved Bloaters, in cans, 20c, 25c, 30c.
Columbia River Salmon Steak, in tins, 15c, 25c.
Columbia River Salmon Cutlets, 20c, 30c a tin.
Smoked Salmon, sliced thin to order, 40c a lb. (specially nice).
Red Alaska Bellies, extra large and fat, average weight 1 lb. each, 20c. $1.85 a kit.
Sturgeon (imported) 25c, 50c a tin.
Terrapin, oval tins, 90c.
White Fish, 10-lb. kits, 25c a lb.
Norwegian Fish Pudding, when heated is ready to serve, specially nice, 40c, 55c a tin.

Mackerel

Irish Mackerel, 2 fish for 25c.
Bloaters, extra fancy, 30c per lb.
Mackerel in Champagne Sauce, 50c a tin.

Cod Fish

Beardsley's Shredded, 10c a tin.
Eastern Strip, extra nice, 2 lbs. for 35c.
Northern Middles, 15c per lb.

Specially Good for the Chafing Dish

Crab Meat Flake, 25c, 40c a tin.
Eels, in tin, 25c, 40c.
Eels, smoked, in tin, 35c, 50c.
Clams, in cans, 15c, 20c.
Green Turtle, in tins, 60c, 85c.
Oysters (Eastern), per can, 70c.

H. JEVNE CO.
Broadway and Sixth Street
208-210 South Spring
NEW PHONE NUMBERS
Home 10651
Sunset B'way 4900

Stick to WHEAT
Fox Brand
HEALTH FOOD
is the inimitable breakfast food. Too good for you to miss.
Your Grocer
10c

The Flour you must get to get the best. Every Sack Guaranteed.

Quarter Sizes an exclusive feature of
REGAL
THE SHOE THAT PROVES
A. R. VAN DeGRIFT, Mgr.
302 S. Broadway (Bradbury Bldg.)

IDENTIFIES EVERY LOAF
The Red Seal
Bread That's Not Stringy and Crumbly

Haven't you gotten bread that was dry, stringy, crumbly, lifeless, flat and tasteless? That bread was machine kneaded. Machine kneading is unnatural—breaks down the delicate glutenous fibers of the dough and crushes out the very life of the grain.

HAND-KNEADING—the kind of kneading you do in your own kitchen—is what makes

BRADFORD'S BREAD "The Secret's In The Recipe"

Identical with the best home-made bread—and so vitally different from ordinary baker's bread.

Hand-kneading makes the bread fine in grain, so that it cuts easily and perfectly into slices that do not crumble or fall into pieces.

Bradford's pays twelve men to hand-knead his bread where three could do the work with machinery—but the bread's worth the difference—and MORE.

Bradford's bread is in an entirely different class and cannot be compared with ordinary baker's bread.

Prove it YOURSELF.

Grocers sell it.

Delightful Souvenir Of California

Just The Thing To Send To Eastern Friends

WE DELIVER FREE ANYWHERE

CAWSTON OSTRICH FEATHER PLUMES BOAS AND STOLES

Prize Medals at the World's Expositions

In addition to our magnificent Ostrich Feather display at our Los Angeles City Store, we have fitted up a unique and very interesting exhibit. This includes raw feathers, feathers in various stages of construction, stuffed ostriches, ostrich eggs, ostrich novelties and striking pictures and scenes at the farm. Visitors always welcome.

California Ostrich Eggs PRICE $1.00 Each
DELIVERED FREE ANYWHERE.

Makes a nice Easter present, a real surprise for your friends.

The Cawston Ostrich Farm

Is the original Ostrich Farm of America, the one you have read about in the National Magazines.

CITY STORE
313 South Broadway

To visit our farm and factory, take South Pasadena cars on Main Street, marked Cawston Ostrich Farm.

Excursion
to
City of Mexico
$70. Round Trip

Tickets on sale March 2 and 3. Limit March 29, 1909.
Side trip to Grand Canyon $6.50 extra.
Those desiring to make side trip to Grand Canyon must purchase their tickets on March 2.
ROUTE—Santa Fe System Lines to El Paso—thence Mexican Central Ry. Returning Mexican Central to El Paso—thence either So. Pacific or Santa Fe. For detail information phone or call on E. W. McGee, General Agent.
334 South Spring Street.

The Times-Mirror Company

H. G. OTIS....President and General Manager.
HARRY CHANDLER.....Vice-Pres., Assistant Gen. Manager.
MARIAN OTIS-CHANDLER.....Secretary.
ALBERT McFARLAND.....Treasurer.
PUBLISHERS OF

Los Angeles Daily Times

Progressive Loce-AHNG hayl-als.

Vol. 55, No. 82. Founded Dec. 4, 1881.
Daily, Weekly, Sunday and Weekly Magazine. Twenty-seventh Year.

EVERY MORNING IN THE YEAR.

THE NEWS—Our Associated Press service covers the globe, transmitting over 45,000 words daily, not including specials.
TERMS—Daily, Sunday, and Magazine, 75 cents a month, or $9.00 a year; Daily, without Sunday, $7.20 a year; Sunday, $2.00; Magazine, $3.50; Weekly, $1.50.
TELEPHONES—Counting-room, Subscription Department, Editorial Rooms, City Editor and Local News Room: Sunset, Main 8200; Home, ask for THE TIMES.
AGENTS—Eastern Agents, Williams & Lawrence, Brunswick Building, 5th Ave. and 20th St., New York; 1224 Marquette Building, Chicago; Washington Bureau, 42 Post Building. (THE TIMES on file.) San Francisco office, Room 1268 Call Building. J. L. Brown, Representative.
SWORN CIRCULATION:—Daily, net average for 1898, 18,901; for 1907, 19,259; for 1908, 20,121; for 1909, 25,781; for 1906, 24,728; for 1901, 28,445; for 1902, 31,930; for 1903, 39,240; for 1904, 37,702; for 1905, 43,150; for 1906, 50,601 copies; for 1907, 52,311 copies; Sunday average for 1907, 69,157 copies; daily and Sunday average for first six months of 1908, 54,5026 copies; Sunday only, average, same period, 77,157 copies.

Yesterday's Regular Edition.....50,860

THE TIMES has a far larger bona-fide circulation than any local rival. Its readers are substantial, liberty-loving classes are its steady patrons. The greatest volume of business advertising, the finest display, the best classifications, the largest results to advertisers. Proofs undeniable.

Offices: Times Building, First and Broadway.
Branch, 551 South Spring Street.

Entered at the City Postoffice as mail matter of the second class.

Part II: Editorial and Business—City and Country

Editorial Pen Points

Los Angeles is a positive town and it wouldn't know what to do with a negative Mayor.

We often wonder which pays the better—to be a charming liar or a disagreeable truth-teller?

A girl seldom cares to marry a practical man, but always wishes afterward that she had done so.

Even El Paso is covered with snow. It is very pretty, but here we prefer it on our mountain peaks.

The Servians have invaded Austria, apparently unaware that the country is alive with gopher traps.

It was a long journey, but all the man behind the gun had to do was to stand there and have his picture taken.

There are no flies on Philander Knox, although he has just the kind of a bald head that looks like heaven to a fly.

There is talk of dividing San Bernardino county. It will have to be a big divide to cause San Bernardino to notice it.

It is noticed that the men who are crowding Senator Savage over the ropes at Sacramento do not wear pink socks.

Gen. Washington himself would be proud of the business men of Los Angeles who annually celebrate his birthday.

"Colorado again in throes of a blizzard." Sure! The winter in Colorado lasts about eleven months and two weeks each year.

If it had not been for Los Angeles there never would have been a harbor at San Pedro. That's the thing to keep in mind.

What sights the fleet has seen! The five oceans and the seven seas, and all the shores of wonder where the four winds blow.

"From the mountains to the sea"—such is the destiny of Los Angeles, Queen City of the West and metropolis of the Coast.

San Francisco threatens to invade Hetch-Hetchy in defiance of Congress. Does San Francisco desire to have herself shot up?

It seems that the mere word of one gentle old dreamer like John Muir can stir a whole nation. We are not yet turned into iron.

Socialist Candidate Wheeler says the pink sock recallers are the capitalist class, which statement may be regarded as a capital joke.

The ridiculous notion that the United States navy is owned solely by the thirteen original colonies is about to dry up and blow away.

There is every indication that this will be one of the greatest years for the hammer and saw business that Los Angeles has ever known.

The next holiday on the calendar is St. Patrick's Day. It is not a legal holiday, but every nationality, including the Irish, now celebrate it.

Pretty nearly anything can be done with an automobile now except eliminate the gasoline smell and force the blamed thing to climb a tree.

The trouble with the recall candidate for Mayor is that when he attends the pink sock luncheons his whiskers are liable to get into the soup.

For once in our lives we have a Legislature in California that seems to be aware of the fact that half of the State lies south of the Tehachepi.

The public might take more stock in the pleas of E. Toopious Earl for reform, could it but believe that E. Toopious had reformed himself.

The extra session of Congress will have only the tariff to discuss, but Lord save us, it will discuss that subject in seventeen thousand different ways.

It is when these springtime days of glory come that the man who must work almost envies the man who has nothing to do but ride around in an automobile.

Mr. Taft has selected for his Cabinet one man who didn't vote for him. Where's that old "To the victor belongs the spoils" doctrine we used to work politics on?

Since President Roosevelt has never hesitated to speak his mind while in the White House, certainly it is reasonable to suppose he will continue to do so after he leaves.

In his search for bugs in Africa it is thought that Col. Roosevelt may run across some in the huts of the natives that may remind him of a similar species extant in America.

We take it for granted, of course, that the first innovation to be made in the Cabinet room when Taft takes hold will be to hang on the wall the cheerful old "Smile, D—n You" sign.

Canada has allowed it to be quietly understood that in the event of a war between the United States and Japan she would help our side to the best of her ability. That's the kind of a neighbor to have.

When Mr. Taft is secure behind the walls of the White House he will then have a chance to spend maybe as much as a whole day without being obliged to eat a dinner that somebody has made for him.

LENT, HISTORY AND OBSERVANCE.

Today—Ash Wednesday—begins the season of Lent. Millions of people in all parts of the earth will kneel this morning at the sanctuary rails and the solemn words will be repeated to them: "Remember, man, that thou art dust, and to dust thou shalt return."

Though made the target for many satirical quips, mostly good-natured, and some few, perhaps, malicious, Lent nevertheless has a very serious phase for believers. Its origin is very ancient, as old almost as Christianity itself. It commemorates Christ's forty days' fast in the wilderness, and it is also a preparation for the celebration of the great feast of the resurrection, or Easter Sunday. It is observed in the Roman Catholic church all over the world, in the Greek or Oriental churches of Russia, Roumania, Bulgaria, Montenegro, Greece, Armenia, Egypt, Syria and Abyssinia. It is also observed in the Church of England, in the Protestant Episcopal church in the United States, and the branches of these two all over the world. The same remarks apply to many Protestants of the continent of Europe and of the United States. It is probably safe to say that Lent has more or less significance to fully four-fifths of Christendom. The number of individuals observing the season, either by fasting or some form of self-denial, is probably greater than ever before in history.

Fasting is the old and orthodox way of observing Lent, and it is still followed. Last Sunday the rules for the season promulgated by Bishop Conaty were read in every Catholic church in Los Angeles. Nowadays the olden rules are somewhat relaxed and many dispensations are given, especially to workingmen and their families; but these are expected to do some other penance. Many a smoker will give up wholly his weed for forty days, and many of us know what this means to some men. Others will abandon some kind of food or drink which they especially enjoy. Others will abstain from some form of amusement, some games or sociability. Many will redouble their efforts to keep clear of bad habits or some form of vice to which they are particularly prone.

Dancing is always much less indulged in during Lent, as society observes the forty days to a good extent. Many persons stay away from the theaters. A few festivals are held just before Ash Wednesday, such as the New Orleans Mardi Gras or Fat Tuesday. The word "carnival" originated thus, and comes from the two Latin words meaning "farewell to meat."

The observance of Lent is confined to no class. Men eminent in law, medicine and other learned walks will remember Lent, as will common laborers, mechanics, clerks, street-car men, steam-railroaders; society and club ladies, factory girls, domestics, waitresses, stenographers; in short, persons of all stations in life. It will be observed by white men descended from every nation of Europe, by negroes, by Indians of many tribes (scattered from the snows of Alaska, through all the United States, the tropics of Mexico, Central and South America to Cape Horn) who have adopted Christianity, by the Malay Filipinos and by thousands of Mongolians, mostly converts.

The impression seems to be gaining ground that what George Alexander does not know about the Mayor business would fill a pretty big book; while what he could accomplish if he got the job for a half-year, could be contained in a very small booklet.

MOB DEMOCRACY OR REPUBLIC?

The headline puts squarely before us the most vital question occupying the minds of the American people at this present day. It will require more than superficial investigation to reach the right answer. It may seem plausible to the man skimming along the surface to say that certain governmental principles agitated in our day will reconquer for the people rights that they have surrendered or which have been filched from them.

Let us take one of the imported notions whose plausibility has captivated the minds of too many, namely, the initiative and referendum in legislative procedure. Does this scheme really reconquer for the people—let us keep principles clearly in our mind here and remember we are speaking of all the people—powers which they have thoughtlessly relinquished or which have been violently wrenched from their hands?

John Stuart Mill gets a little deeper down into the radical principles of government than most of us are accustomed to go. He points out that a pure democracy is more tyrannical than the most closely organized oligarchy. The oligarchy places in the hands of a few all the powers of government, excluding the many from any participation therein. But there is no such thing as an unlimited despotism. As has been explained time and again, the most despotic government is limited by the dagger of the conspirator or the pistol of the assassin. In the case of a pure democracy it is evident that all the people can never agree upon any matter; therefore a democracy simply means a government by the majority. There is no other way to exercise the functions of a purely democratic government. Placing all power in the hands of the majority, there is no recourse whatever for the minority. They must remain forever outnumbered, overpowered. They have no representation nor voice in the government.

Over against this let us put the true American system, a representative republic. Under this form of government there is no tyranny of the majority over the minority. Take the primary branch of our tripartite system, the legislatures. These bodies existed before the American Revolution and were in the full exercise of their powers before the Constitution of the United States was written. This organic law recognizes the existence of this republican government, and the Constitution is made to conform thereto. There never was a Legislature in any State in the American Union in which the minority did not have a voice. There never was a Congress in the national capital in which there were not conflicting elements. Not only the great minority party next in numerical power to the dominant one, but many minor schools of thought must find representation in the State Legislatures and in the national Congress. In fact, these legislative bodies are usually well balanced, giving the minority an important power in checking the will of the dominant majority. It does not take any very wide grasp or profound penetration to see the great importance of this balancing of one school of thought against the other. It prevents hasty legislation. It gives ample opportunity for thorough discussion upon every subject that comes up before these deliberative bodies. Under a democracy or any system of direct legislation, all these checks and safeguards are obliterated. In the case of the initiative and referendum, even the veto of the Governor is abolished in some of our States, thus removing another important check against hasty legislation in times when the public mind is carried away by passion or impulse.

We have contended that every phase of this attempt at direct legislation is contrary to the genius of our form of government, and is unconstitutional measured by the constitutions of nearly all the States and particularly by the Constitution of the United States. A State constitution like that of Oklahoma in our opinion is at direct variance with the Constitution of the United States. That State should never have been permitted to enter the Union under its organic law.

The initiative and referendum system of direct legislation, which as we say in our opinion is an unconstitutional procedure, has already been passed upon by the courts in some of the States. For example, the Supreme Court of the State of Michigan, in pronouncing upon this question, uses the following very forcible language:

"The power of enacting general laws cannot be delegated, not even to the people. There is nothing in the Constitution which authorizes or contemplates it; nothing in the nature of the power which requires it; nothing in the usages of our American government which sanctions it; no single adjudication of a court of last resort in any State which confirms it, and such delegation would be contrary to the intent manifested by the very structure of the legislative department of the government.

"While the power and the responsibility of legislation remain where the Constitution has placed them, before any proposed measure can become a law it must first struggle for ascendancy at the ballot-box amid the numerous issues in all political contests. IT MUST PASS THROUGH THE ORDEAL OF PUBLIC AND DELIBERATE DISCUSSION IN THE LEGISLATURE. It must receive the sanction of the concurrent vote of a majority, or having been returned with the Governor's veto, of two-thirds of the members of the two houses of which the Legislature is composed—votes cast by men who are not the mere deputies of their immediate constituents, but the representatives of the whole people and bound to act for the general good; who are responsible to the people for their action and may be held to that responsibility. Public opinion will prevail and pass into law; but it will be enlightened, deliberate, permanent and organically expressed public opinion. It is this opinion alone which the Constitution designed to govern. SUCH A GOVERNMENT SECURES DELIBERATION AND RESPONSIBILITY IN LEGISLATION, AND AFFORDS PROTECTION AGAINST THE DESPOTISM OF OFFICIAL RULERS ON THE ONE HAND AND OF IRRESPONSIBLE NUMERICAL MAJORITIES ON THE OTHER. It has been appropriately termed the 'flower of modern civilization.'"

This luminous opinion, going on, says in the case of the Legislature transferring its powers to the people:

"We may be subjected to the dominion of the popular majority of the hour—A MAJORITY WHOSE OPINION MUST BE FORMED WITHOUT LEGISLATIVE DISCUSSION OR DELIBERATION—A MAJORITY RESPONSIBLE TO NO ONE BECAUSE IT HAS NO SUPERIOR—impatient of restraint because conscious of its strength, and apt to think itself infallible, and against whose resistless will thus exercised directly on matters of legislation, with an elective judiciary, all the restraints which the Constitution has imposed upon the legislative power will in the end prove utterly unavailing."

We might go on quoting from the reports of the courts of the State of Michigan, decision after decision, as forcible, as clear and as decisive against this principle of legislation by initiative and referendum as the one going before. In one such case the court says of this power exercised by the people: "They themselves not only make, but administer the laws. They enact, they adjudge, they execute. For in that state of nature MIGHT MAKES RIGHT AND MAJORITIES ARE OF COURSE OMNIPOTENT AND DESPOTIC." We see here to what, in the opinion of this court, this form of direct legislation leads—back to the state of nature before courts and laws existed, when majorities were "omnipotent and despotic."

But the State of Michigan is not the only commonwealth in whose courts such decisions have been rendered. In Pennsylvania the Chief Justice of the Supreme Court, in deciding identical questions as these treated above, says:

"IN THE VERY CONSTITUTION OF THINGS THE WHOLE PEOPLE OF A STATE CANNOT ASSEMBLE TOGETHER TO EXERCISE THEIR SOVEREIGN WILL IN PERSON; and it is not to be regretted that they cannot, for their rule being untrammeled by anything but their own will would be as arbitrary and fitful in its exercise as any other uncontrolled domination."

Again, the Chief Justice of the Supreme Court of the State of New York says: "The government organized by the Constitution was considered to be, as it undoubtedly is, that of a REPRESENTATIVE REPUBLIC, AND NO POWER EXISTED IN THE LEGISLATURE TO CONVERT IT ON ANY OCCASION OR FOR ANY PURPOSE INTO A PURE DEMOCRACY."

Justice Harrington of the Supreme Court of the State of New York, in discussing this very question, says: "Gloomy indeed would be the prospect for this or any other representative republic if the people themselves should ever withdraw this power from their representatives to exercise it through the medium of legislative ballot-boxes. All history teaches, not only that this would lead to anarchy and despotism, BUT THAT IT IS ITSELF A STATE OF ANARCHY."

Some of our people plead that in the adoption of this and other new forms of legislation we are experimenting; that it is obstinate conservatism and narrow prejudice to deny the people the right to make these experimental attempts. A hidebound conservatism is injurious; but when we come to empiricism which cuts directly across fundamental principles, that is most dangerous. It may be very well to make experiments in details of government, but from the foregoing opinions of many learned courts it would appear as if some experimentation, this in particular, is in the nature of legislative revolution. No plea for a liberal policy, for empiricism, should be permitted to prevail where these root principles which underlie and uphold our whole system of government are involved. There is the place to draw the line and say, as the Almighty has said to the seas: "Thus far shalt thou go, and no farther." If Divine Power had not set this limit to the tempestuous ocean the land would be overwhelmed with tidal waves. If the Constitution had not set these limitations to a democracy of the majority, the safeguards of society would be removed and our whole system of government and of civilization would be overwhelmed by the waves of an unrestrained, tyrannical majority intent upon trampling under foot all the rights of the subjected minority.

It has been plain to The Times from the beginning that this new principle imported from beyond seas and introduced into our political system, the initiative and referendum, was subversive of our American foundations. We hold that no State constitution, no State Legislature, no State court, is competent to finally determine its validity. The Congress of the United States is not empowered to decide the question. It is a matter which sooner or later must go before the Supreme Court of the United States, and we are confident that whenever the question is taken there, not on a side issue but squarely on constitutional merits, the decision will be in accordance with those quoted above from the supreme courts of several of the States of the Union. We hope this course will be taken before long, that somebody will carry the constitutional question before the highest tribunal of our country and there have it settled.

FOR LENT—WHAT WE'D BEST LEAVE OFF, LET ALL CONFESS!

GREAT DAY AT SACRAMENTO.

Tomorrow will be an important day at the State capital. The battle will be joined in a final struggle for the Consolidation Bill. We have good assurances that the people's cause is to triumph. Should these expectations be confirmed by our dispatches of Friday morning, there will be cause for much rejoicing here. It will show that we have a Legislature composed in the main of clear-minded citizens of the highest principles.

The passage of the bill will mark the beginning of an era of wonderful prosperity and expansion for Los Angeles and San Pedro, in which all the southern half of the State will participate, while not putting a straw in the way of the advancement of other portions of the State. Indeed, what helps any portion of California does good to all. The passage of this law will show the independence of the people from improper domination by any corporate interest detrimental to the general welfare.

Should our hopes prove to be well founded, our civic and mercantile organizations, the city government and prominent citizens could do a grateful deed of just recognition by wiring their congratulations and thanks to the members of the Legislature who helped us in getting this law. Let it be done, when the news comes that the enabling act has passed the Senate.

MUZZLE ON RAINEY.

Congressman Rainey has been properly called to the bar of judgment for his intemperate tirades in the House of Representatives. He appears to us to be of that pestiferous type of demagogues who have made themselves so conspicuous of late years that we are all sick of them. It is all very well for men in public office to be watchful of the people's interest. But the people's cause is best espoused by the carefully just man who knows what he is talking about, and who attacks other men in public life only for cause and with the facts well in hand.

We have had so much indiscriminate muck-raking assertion for which no basis has been laid in fact, and which has not been maintained by proof when that has been demanded, that the demagogue has gone out of fashion. He has overdone his "stunt" so much and so often that he comes before the public now under a cloud of suspicion.

Mr. Rainey seems to have attacked the character of men in public life and private persons untruly, insincerely, in a word as a mere demagogue of the worst type. The muzzling of him was an act of justice and will bring relief. It is his cue now to stop bellowing and to produce his proofs. If he has none, then keep him muzzled.

HOROSCOPE.

Wednesday, February 24, 1909.

BY COZETTE.

Now bravely set thine hand to plow new fields.
A kindly planet favoring power yields.

The sun is in parallel with Saturn. The moon has Venus and Mars in square, and Neptune in sextile. Jupitar is in benefic aspect.

Seek work. Push all business.

The hour for herbs under Mars is 7:45 o'clock a.m. Special virtue should be in all-heal, anemove, rhubarb, onion, mustard, garlic, gentian, capers, cress, coriander, hops, madder and pepperwort.

This is an excellent day for hiring maids.

Bright promise looks on commerce and on negotiations and dealings between men in these twenty-four hours.

Deal with merchants, salesmen and bankers.

Open new places of business or undertake new lines of commerce or manufacture.

An auspicious day for professional people, especially those who spread information by word of mouth or pen, such as authors, clergymen, lawyers and advertising writers.

A good period for employés who use machines or tools or who "write and calculate."

Take heed against the edges of deep places.

A sign bespeaking "favor and fortune" rules women with this birth date.

The sign over men with this birthdate is for fortune with prudent zeal. Speculation [illegible] advised.

Children are under a sign today [illegible] alty. Girls may prove to be lacking in [illegible] Boys should be taught not to fret.

SCIENCE NOTES.

Ozonized Water Supplies.

The cities of Berlin, Paderborn and [illegible] use electrically produced ozone for the [illegible] of their drinking water. The ozonizer, [illegible] on hollow iron posts, is an iron tank [illegible] with water, with three glass tubes [illegible] cally from the air outside through [illegible] the bottom of the tank to the space [illegible] water. An aluminum cylinder [illegible] tube. A current of 8000 volts is used [illegible] num forming the positive and the tank [illegible] tive, and as the air is passed through the [illegible] is ozonized by a silent discharge between [illegible] minum and the glass. The ozone [illegible] to sterilizing towers, where it is brought [illegible] tact with the water trickling down through [illegible] Nearly all bacteria are destroyed, including [illegible] typhoid or cholera, and those that remain [illegible] less. The disagreeable taste and odor [illegible] the ozonized water passes through a [illegible] duit on the way to the consumer.

Investigation of Diseases.

The medical department of the army is [illegible] establish several laboratories for the [illegible] of typhoid fever and other infectious [illegible] These laboratories will be located at the [illegible] Presidio of San Francisco, Cal.; Fort [illegible] worth, Kan., and at the army medical [illegible] Specimens of blood and other material [illegible] senting typhoid fever and other [illegible] be sent to the nearest laboratory from [illegible] itary posts of their origin, where the necessary [illegible] tures will be made and other procedures [illegible] determine the exactness of the original [illegible]

Arrangements are now being made [illegible] preparation of sufficient typhoid vaccine [illegible] for the extensive vaccination of men on duty [illegible] various army posts. This anti-typhoid work [illegible] will not be compulsory for the present, but it is hoped that all will willingly take it.

Suspension of Reason.

The result of a surgical operation [illegible] Lane, one of the Hawaiian leaders of the [illegible] tion of 1895, whereby he was restored from [illegible] maniac to a sane man, indicates that the [illegible] action is simply suspended when an [illegible] prives a person of his reason. After Lane [illegible] prisoned one of his jailers misused his [illegible] tent of fracturing his skull, the latter [illegible] on his brain as to change him into a [illegible] Recently a surgeon removed a section [illegible] tient's skull, sawing away a circle [illegible] across. Immediately after the operation [illegible] the effect of the anesthetic had worn [illegible] spoke intelligently for the first time [illegible] jury. Dr. C. B. Cooper, who assisted [illegible] tion, was recognized by him. Dr. Cooper [illegible] prominent at the time of the revolution [illegible] known to Lane, whose first remark in connection with the events of that time, [illegible] years elapsed have been as nothing to him [illegible] talk was of events which in his mind [illegible] only the few days previous.

A Hot Flame.

At Cleveland, O., a torch operated [illegible] and acetylene and radiating a heat [illegible] has been invented, by means of which it [illegible] sible to weld aluminum, heretofore [illegible] impossibility. Its flame will cut through [illegible] of solid steel in less than a minute.

Telephones and Tuberculosis.

Startling results have been obtained [illegible] Francis J. Allan, an English medical [illegible] some experiments to ascertain the [illegible] of the germs found which find lodgment [illegible] the mouthpieces of telephones. The [illegible] a few public call office telephones [illegible] ed enough bacilli to kill a guinea pig [illegible] days, death being due to "galloping [illegible] The necessity of spraying the mouthpieces [illegible] lic telephones with antiseptic fluid [illegible] means of preventing infection. In [illegible] the physical examination of [illegible] has been taken up by the New York [illegible] change, with the object of safeguarding [illegible] against tuberculosis contamination. [illegible] erators have been relieved from duty [illegible]

The Old Settler Remarks.

"I have observed that when some [illegible] perilitical scheme to put through [illegible] grudge, he often tries to palm it off [illegible] as a 'great moral issue.' But, boys, [illegible] don't run from immoral fount'ins—[illegible]

Still With 'Em.

Did any one remark that the old-[illegible] ter is a thing of the past?—[Milwaukee [illegible]
Not yet.—[Indianapolis News.

An Opening.

"I started out to get a business [illegible]
"Did you find it?"
"I did. I'm in a hole."—[Baltimore [illegible]

As a result of our growth in the [illegible] ities, there are more disgusting things [illegible] than ever before.—[Puck.

Hand Wrought C[illegible]
Library Sets, Smoking Sets, Black [illegible]
Ramekins, Chafing Dishes, Novelties
Montgomery Br[illegible]
JEWELERS.
BROADWAY AT FOURTH
"SIGN OF THE BIG CLOCK"

WETHERBY-KAYSER C[illegible]
215-217 So. Broa[illegible]
New Street Pump
$[illegible]
Black Castor, Taupe Castor, Gun Metal Calf, Patent Leather, Tan Russia Calf.
Bench Made with French [illegible]

FITZGERALD MUSIC [illegible]
SELLING OUT. Removing to [illegible]
Broadway about March 1st.
piano sacrificed. Buy now.
"YE OLDE MUSIK SHOPPE"
113-113½ SOUTH SPRING ST.

Progress in Unit Ownership
In five years Unit Ownership has given five thousand six hundred UNITS OF BUSINESS PROPERTY, having a value of over $5,000,000.
THE TRUSTEE COMPANY of Los [illegible]
424 S. Broadway—Broadway Central [illegible]

WEDNESDAY, FEBRU[illegible]

FACTS, FEATURES AND FANCIES FOR WOME[illegible]

BY MISS SYDNEY FORD.

[illegible] week I had a caller who interested me immensely. She had written a breezy little note beforehand, stating the visit. "I want to talk to you about the women of our town," she said.

"Our town" is a lumber camp away [illegible] the mountains of the State of Washington, thirty miles from the next city, and this bright little woman is the wife of the resident physician there—and such interesting things she told me about conditions in her part of the woods," as she was used to term it. She is working out [illegible] hand and brain the problem of the advantages for the women of [illegible] frontier, and giving practical results to the question, which is discussed in the current number of a leading [illegible] zine, concerning self-culture for [illegible] living remote from centers of [illegible] tion. She is, like a heroine in [illegible] account, lifting the women of that [illegible] lumber camp out of a rut where [illegible] might have stuck in the mud indefinitely, and setting its wheels spinning [illegible] the highroad of progress. She has done it by bringing to the settlement the best elements of city life. [illegible] have a woman's club," she told me, "and we have fifteen members—[illegible] of the men employed in the lumber camp—and we are progressing." She told me about one of the women, [illegible] wife of a sawyer, whose earning [illegible] ity is $4 per day, and who keeps [illegible] wife clothed in fine raiment and [illegible] bedecked with luxuries in their cabin [illegible] the heart of the woods.

"When I called upon her to invite her [illegible] to the club," she said, "she told me she had never read but one book [illegible] in her life, and that was 'Ten Nights in a Bar-room.' With perfect frankness she remarked, 'I have but two books in my house—there they are,' pointing to a volume on etiquette and the 'Ready Letter Writer,' which lay on the parlor table, but the very fact that she had these two books indicated a striving out for culture." With such material, the physician's wife, who is a woman of broad culture and wide experience, saw her opportunity.

"Just before I came away," she said, "the same woman read before the club a paper on 'Jan Kubelik and the Influence of Music on Character,' and if you could have heard her."

"It seems to me that the evolution of the one woman ought to put that parlor organization in line for the [illegible] offered by a leading woman's magazine, which has planned a symposium in which it invites all club members from Alaska to Florida to compete in telling what is the best thing their club ever did.

"Our girls marry young up there," said the physician's wife, "most of them before they are 20, and our club members include these young wives, their mothers and their grandmothers. Our youngest member is 17 and our eldest 68. We had a banquet [illegible] before I came south on my visit, to which we invited our husbands. We had a regular gala occasion of it. I [illegible] had the largest room in the hotel for the event, we borrowed the piano in the camp and the men [illegible] it over on a sledge, and we [illegible] had the room and the tables, and [illegible] piece cards and an elaborate [illegible] and we had toasts, too, if you [illegible] The barber made one of the [illegible] speeches of the evening—his [illegible] a prominent club member—and [illegible] a delightful evening."

[illegible] Edwin Bok decry the women's club when it accomplishes such [illegible] Rather let it penetrate to every lumber camp and mining town and hamlet on the face of the [illegible] There is wonderful inspiration [illegible] unity of ideas. [illegible] plucky little club president acts [illegible] assistant to her husband in the [illegible] over which he presides in the [illegible] camp and she told me in detail [illegible] of the thrilling experiences [illegible] must needs come in such a locality. Of a terrible train wreck with [illegible] of injured in an out of the way [illegible] accessible only by railroad, of [illegible] in the great lumber mills [illegible] the river when "first aid to the [illegible]" means actual life and death.

• •

Attention.

Arizona women has made a discovery which should call down upon [illegible] a shower of blessings from [illegible] husbands whose more or less [illegible] fingers have been made to [illegible] in buttoning up wife's waist [illegible] fastens in the back. She says [illegible] a button-hook and it is easy. [illegible] grabs the elusive little button [illegible] it can be dexterously pulled [illegible] with half the tension and [illegible] otherwise expended upon it.

• •

Hints for the Housewife.

[illegible] the other day of a clever scheme to the dishwashing problem and [illegible] is a rubber hose attachment to [illegible] water faucet for rinsing dishes [illegible] draining shelf. Buy a 5-cent piece of half-inch hose with a push-on [illegible] at any plumber's, at a cost [illegible] of 5[illegible] and its cost will soon be [illegible] in the convenience of the attachment. The hose should last two [illegible] or more.

[illegible] exchange says that a good way to get bottles containing poison and [illegible] accidents is to buy a dozen [illegible] bells and every time a bottle of [illegible] comes into the house, tie a [illegible] to its neck. Even in the dark, [illegible] will tinkle out its warning.

[illegible] the heat in your flatiron, [illegible] suggests the use of a brick as [illegible] in place of the op.n-work [illegible] commonly used. The brick [illegible] the heat and keeps your iron [illegible] twice as long, thereby saving [illegible] fuel and steps to and from [illegible]

[illegible] protect your polished table from [illegible] stained by hot dishes, asbestos [illegible] the most effectual and convenient. You can buy a sheet of asbestos cut from it circles the size [illegible] making them of three or [illegible] thicknesses and stitching them on [illegible]. When covered with [illegible] they are imperceptible and are [illegible] impervious to the heat. You [illegible] as many as you like, for the [illegible] ramekin saucers, vegetable [illegible] and platters.

• •

Promises to Prevail.

[illegible] I said yesterday about the [illegible] given to pink in millinery [illegible] with equal force to frocks. A [illegible] authority points to the indication that all shades of pink are to be [illegible] this spring and summer. [illegible] fresh June rosebud to the [illegible] of summer." Correspondent [illegible] the Riviera describes the [illegible] pink costumes, varying from [illegible] to crepe de chine, that are worn [illegible] crowds of fashionable women [illegible] all parts of the world, who are [illegible] there.

• •

Trimmings.

[illegible] practical writer on dressmaking [illegible] says that it is usually the question [illegible]

The Times-Mirror Company

H. G. OTIS....President and General Manager.
HARRY CHANDLER.....Vice-Pres., Assistant Gen. Manager.
MARIAN OTIS-CHANDLER.....Secretary.
ALBERT McFARLAND....Treasurer.
PUBLISHERS OF

Los Angeles Daily Times

Pronounced Loce-AMNG hayl-ais.

Vol. 55, No. 83.
Daily, Weekly, Sunday and Weekly Magazine. Founded Dec. 4, 1881. Twenty-seventh Year.

EVERY MORNING IN THE YEAR.

THE NEWS—Our Associated Press service covers the globe, transmitting over 2,000 words daily, not including specials.
TERMS:—Daily, Sunday, and Magazine, 75 cents a month, or $9.00 a year; Daily, without Sunday, $7.50 a year; Sunday, $2.50; Magazine, $3.50; Weekly, $1.50.
TELEPHONES:—Counting-room, Subscription Department, Editorial Rooms, City Editor and Local News Room: Sunset, Main 4305; Home, ask for THE TIMES.
AGENTS:—Eastern Agents, Williams & Lawrence, Brunswick Building, 4th Ave. and 26th St., New York; 1216 Marquette Building, Chicago; Washington Bureau, 49 Post Building. (THE TIMES on file:) San Francisco office, Room 1216 Call Building, J. L. Brown, Representative.
SWORN CIRCULATION:—Daily, net average for 1898, 18,901; for 1897, 19,278; for 1898, 26,181; for 1899, 25,731; for 1900, 24,738; for 1901, 28,448; for 1902, 30,359; for 1903, 39,944; for 1904, 37,702; for 1905, 43,150; for 1906, 50,501 copies; for 1907, 52,311 copies; Sunday average for 1907, 69,157 copies; daily and Sunday average for first six months of 1908, 54,928 copies; Sunday only, average, same period, 77,157 copies.

Yesterday's Regular Edition.....50,860

THE TIMES has a far larger bona-fide circulation than any local rival. The industrious, substantial, liberty-loving classes are its steady patrons. The greatest volume of business advertising, the finest display, the best classifications, the largest results to advertisers. Proofs undeniable.

Offices: Times Building, First and Broadway. Branch, 531 South Spring Street.

Entered at the City Postoffice as mail matter of the second class.

Part II: Editorial and Business—City and Country

Editorial Pen Points

Los Angeles is a positive town and it wouldn't know what to do with a negative Mayor.

We often wonder which pays the better—to be a charming liar or a disagreeable truth-teller?

A girl seldom cares to marry a practical man, but always wishes afterward that she had done so.

Even El Paso is covered with snow. It is very pretty, but here we prefer it on our mountain peaks.

The Servians have invaded Austria, apparently unaware that the country is alive with gopher traps.

It was a long journey, but all the man behind the gun had to do was to stand there and have his picture taken.

There are no flies on Philander Knox, although he has just the kind of a bald head that looks like heaven to a fly.

There is talk of dividing San Bernardino county. It will have to be a big divide to cause San Bernardino to notice it.

It is noticed that the men who are crowding Senator Savage over the ropes at Sacramento do not wear pink socks.

Gen. Washington himself would be proud of the business men of Los Angeles who annually celebrate his birthday.

"Colorado again in throes of a blizzard." Sure! The winter in Colorado lasts about eleven months and two weeks each year.

If it had not been for Los Angeles there never would have been a harbor at San Pedro. That's the thing to keep in mind.

What sights the fleet has seen! The five oceans and the seven seas, and all the shores of wonder where the four winds blow.

"From the mountains to the sea"—such is the destiny of Los Angeles, Queen City of the West and metropolis of the Coast.

San Francisco threatens to invade Hetch-Hetchy in defiance of Congress. Does San Francisco desire to have herself shot up?

It seems that the mere word of one gentle old dreamer like John Muir can stir a whole nation. We are not yet turned into iron.

Socialist Candidate Wheeler says the pink sock recallers are the capitalist class, which statement may be regarded as a capital joke.

The ridiculous notion that the United States navy is owned solely by the thirteen original colonies is about to dry up and blow away.

There is every indication that this will be one of the greatest years for the hammer and saw business that Los Angeles has ever known.

The next holiday on the calendar is St. Patrick's Day. It is not a legal holiday, but every nationality, including the Irish, now celebrate it.

Pretty nearly anything can be done with an automobile now except eliminate the gasoline smell and force the blamed thing to climb a tree.

The trouble with the recall candidate for Mayor is that when he attends the pink sock luncheons his whiskers are liable to get into the soup.

For once in our lives we have a Legislature in California that seems to be aware of the fact that half of the State lies south of the Tehachepi.

The public might take more stock in the pleas of E. Toopious Earl for reform, could it but believe that E. Toopious had reformed himself.

The extra session of Congress will have only the tariff to discuss, but Lord save us, it will discuss that subject in seventeen thousand different ways.

It is when these springtime days of glory come that the man who must work almost envies the man who has nothing to do but ride around in an automobile.

Mr. Taft has selected for his Cabinet one man who didn't vote for him. Where's that old "To the victor belongs the spoils" doctrine we used to work politics on?

Since President Roosevelt has never hesitated to speak his mind while in the White House, certainly it is reasonable to suppose he will continue to do so after he leaves.

In his search for bugs in Africa it is thought that Col. Roosevelt may run across some in the huts of the natives that may remind him of a similar species extant in America.

We take it for granted, of course, that the first innovation to be made in the Cabinet room when Taft takes hold will be to hang on the wall the cheerful old "Smile, D—n You" sign.

Canada has allowed it to be quietly understood that in the event of a war between the United States and Japan she would help our side to the best of her ability. That's the kind of a neighbor to have.

When Mr. Taft is secure behind the walls of the White House he will then have a chance to spend maybe as much as a whole day without being obliged to eat a dinner that somebody has made for him.

LENT, HISTORY AND OBSERVANCE.

Today—Ash Wednesday—begins the season of Lent. Millions of people in all parts of the earth will kneel this morning at the sanctuary rails and the solemn words will be repeated to them: "Remember, man, that thou art dust, and to dust thou shalt return."

Though made the target for many satirical quips, mostly good-natured, and some few, perhaps, malicious, Lent nevertheless has a very serious phase for believers. Its origin is very ancient, as old almost as Christianity itself. It commemorates Christ's forty days' fast in the wilderness, and it is also a preparation for the celebration of the great feast of the resurrection, or Easter Sunday. It is observed in the Roman Catholic church all over the world, in the Greek or Oriental churches of Russia, Roumania, Bulgaria, Montenegro, Greece, Armenia, Egypt, Syria and Abyssinia. It is also observed in the Church of England, in the Protestant Episcopal church in the United States, and the branches of these two all over the world. The same remarks apply to many Protestants of the continent of Europe and of the United States. It is probably safe to say that Lent has more or less significance to fully four-fifths of Christendom. The number of individuals observing the season, either by fasting or some form of self-denial, is probably greater than ever before in history.

Fasting is the old and orthodox way of observing Lent, and it is still followed. Last Sunday the rules for the season promulgated by Bishop Conaty were read in every Catholic church in Los Angeles. Nowadays the olden rules are somewhat relaxed and many dispensations are given, especially to workingmen and their families; but these are expected to do some other penance. Many a smoker will give up wholly his weed for forty days, and many of us know what this means to some men. Others will abandon some kind of food or drink which they especially enjoy. Others will abstain from some form of amusement, some games or sociability. Many will redouble their efforts to keep clear of bad habits or some form of vice to which they are particularly prone.

Dancing is always much less indulged in during Lent, as society observes the forty days to a good extent. Many persons stay away from the theaters. A few festivals are held just before Ash Wednesday, such as the New Orleans Mardi Gras or Fat Tuesday. The word "carnival" originated thus, and comes from the two Latin words meaning "farewell to meat."

The observance of Lent is confined to no class. Men eminent in law, medicine and other learned walks will remember Lent, as will common laborers, mechanics, clerks, street-car men, steam-railroaders; society and club ladies, factory girls, domestics, waitresses, stenographers; in short, persons of all stations in life. It will be observed by white men descended from every nation of Europe, by negroes, by Indians of many tribes (scattered from the snows of Alaska, through all the United States, the tropics of Mexico, Central and South America to Cape Horn) who have adopted Christianity, by the Malay Filipinos and by thousands of Mongolians, mostly converts.

The impression seems to be gaining ground that what George Alexander does not know about the Mayor business would fill a pretty big book; while what he could accomplish if he got the job for a half-year, could be contained in a very small booklet.

MOB DEMOCRACY OR REPUBLIC?

The headline puts squarely before us the most vital question occupying the minds of the American people at this present day. It will require more than superficial investigation to reach the right answer. It may seem plausible to the man skimming along the surface to say that certain governmental principles agitated in our day will reconquer for the people rights that they have surrendered or which have been filched from them.

Let us take one of the imported notions whose plausibility has captivated the minds of too many, namely, the initiative and referendum in legislative procedure. Does this scheme really reconquer for the people—let us keep principles clearly in our mind here and remember we are speaking of all the people—powers which they have thoughtlessly relinquished or which have been violently wrenched from their hands?

John Stuart Mill gets a little deeper down into the radical principles of government than most of us are accustomed to go. He points out that a pure democracy is more tyrannical than the most closely organized oligarchy. The oligarchy places in the hands of a few all the powers of government, excluding the many from any participation therein. But there is no such thing as an unlimited despotism. As has been explained time and again, the most despotic government is limited by the dagger of the conspirator or the pistol of the assassin. In the case of a pure democracy it is evident that all the people can never agree upon any matter; therefore a democracy simply means a government by the majority. There is no other way to exercise the functions of a purely democratic government. Placing all power in the hands of the majority, there is no recourse whatever for the minority. They must remain forever outnumbered, overpowered. They have no representation nor voice in the government.

Over against this let us put the true American system, a representative republic. Under this form of government there is no tyranny of the majority over the minority. Take the primary branch of our tripartite system, the legislatures. These bodies existed before the American Revolution and were in the full exercise of their powers before the Constitution of the United States was written. This organic law recognizes the existence of this republican government, and the Constitution is made to conform thereto. There never was a Legislature in any State in the American Union in which the minority did not have a voice. There never was a Congress in the national capital in which there were not conflicting elements. Not only the great minority party next in numerical power to the dominant one, but many minor schools of thought must find representation in the State Legislatures and in the national Congress. In fact, these legislative bodies are usually well balanced, giving the minority an important power in checking the will of the dominant majority. It does not take any very wide grasp or profound penetration to see the great importance of this balancing of one school of thought against the other. It prevents hasty legislation. It gives ample opportunity for thorough discussion upon every subject that comes up before these deliberative bodies. Under a democracy or any system of direct legislation, all these checks and safeguards are obliterated. In the case of the initiative and referendum, even the veto of the Governor is abolished in some of our States, thus removing another important check against hasty legislation in times when the public mind is carried away by passion or impulse.

We have contended that every phase of this attempt at direct legislation is contrary to the genius of our form of government, and is unconstitutional measured by the constitutions of nearly all the States and particularly by the Constitution of the United States. A State constitution like that of Oklahoma in our opinion is at direct variance with the Constitution of the United States. That State should never have been permitted to enter the Union under its organic law.

The initiative and referendum system of direct legislation, which as we say in our opinion is an unconstitutional procedure, has already been passed upon by the courts in some of the States. For example, the Supreme Court of the State of Michigan, in pronouncing upon this question, uses the following very forcible language:

"The power of enacting general laws cannot be delegated, not even to the people. There is nothing in the Constitution which authorizes or contemplates it; nothing in the nature of the power which requires it; nothing in the usages of our American government which sanctions it; no single adjudication of a court of last resort in any State which confirms it, and such delegation would be contrary to the intent manifested by the very structure of the legislative department of the government.

"While the power and the responsibility of legislation remain where the Constitution has placed them, before any proposed measure can become a law it must first struggle for ascendancy at the ballot-box amid the numerous issues in all political contests. IT MUST PASS THROUGH THE ORDEAL OF PUBLIC AND DELIBERATE DISCUSSION IN THE LEGISLATURE. It must receive the sanction of the concurrent vote of a majority, or having been returned with the Governor's veto, of two-thirds of the members of the two houses of which the Legislature is composed—votes cast by men who are not the mere deputies of their immediate constituents, but the representatives of the whole people and bound to act for the general good; who are responsible to the people for their action and may be held to that responsibility. Public opinion will prevail and pass into law; but it will be enlightened, deliberate, permanent and organically expressed public opinion. It is this opinion alone which the Constitution designed to govern. SUCH A GOVERNMENT SECURES DELIBERATION AND RESPONSIBILITY IN LEGISLATION, AND AFFORDS PROTECTION AGAINST THE DESPOTISM OF OFFICIAL RULERS ON THE ONE HAND AND OF IRRESPONSIBLE NUMERICAL MAJORITIES ON THE OTHER. It has been appropriately termed the 'flower of modern civilization.'"

This luminous opinion, going on, says in the case of the Legislature transferring its powers to the people:

"We may be subjected to the dominion of the popular majority of the hour—A MAJORITY WHOSE OPINION MUST BE FORMED WITHOUT LEGISLATIVE DISCUSSION OR DELIBERATION — A MAJORITY RESPONSIBLE TO NO ONE BECAUSE IT HAS NO SUPERIOR—impatient of restraint because conscious of its strength, and apt to think itself infallible, and against whose resistless will thus exercised directly on matters of legislation, with an elective judiciary, all the restraints which the Constitution has imposed upon the legislative power will in the end prove utterly unavailing."

We might go on quoting from the reports of the courts of the State of Michigan, decision after decision, as forcible, as clear and as decisive against this principle of legislation by initiative and referendum as the one going before. In one such case the court says of this power exercised by the people: "They themselves not only make, but administer the laws. They enact, they adjudge, they execute. For in that state of nature MIGHT MAKES RIGHT AND MAJORITIES ARE OF COURSE OMNIPOTENT AND DESPOTIC." We see here to what, in the opinion of this court, this form of direct legislation leads—back to the state of nature before courts and laws existed, when majorities were "omnipotent and despotic."

But the State of Michigan is not the only commonwealth in whose courts such decisions have been rendered. In Pennsylvania the Chief Justice of the Supreme Court, in deciding identical questions as these treated above, says:

"IN THE VERY CONSTITUTION OF THINGS THE WHOLE PEOPLE OF A STATE CANNOT ASSEMBLE TOGETHER TO EXERCISE THEIR SOVEREIGN WILL IN PERSON; and it is not to be regretted that they cannot, for their rule being untrammeled by anything but their own will would be as arbitrary and fitful in its exercise as any other uncontrolled domination."

Again, the Chief Justice of the Supreme Court of the State of New York says: "The government organized by the Constitution was considered to be, as it undoubtedly is, that of a REPRESENTATIVE REPUBLIC, AND NO POWER EXISTED IN THE LEGISLATURE TO CONVERT IT ON ANY OCCASION OR FOR ANY PURPOSE INTO A PURE DEMOCRACY."

Justice Harrington of the Supreme Court of the State of New York, in discussing this very question, says: "Gloomy indeed would be the prospect for this or any other representative republic if the people themselves should ever withdraw this power from their representatives to exercise it through the medium of legislative ballot-boxes. All history teaches, not only that this would lead to anarchy and despotism, BUT THAT IT IS ITSELF A STATE OF ANARCHY."

Some of our people plead that in the adoption of this and other new forms of legislation we are experimenting; that it is obstinate conservatism and narrow prejudice to deny the people the right to make these experimental attempts. A hidebound conservatism is injurious; but when we come to empiricism which cuts directly across fundamental principles, that is most dangerous. It may be very well to make experiments in details of government, but from the foregoing opinions of many learned courts it would appear as if some experimentation, this in particular, is in the nature of legislative revolution. No plea for a liberal policy, for empiricism, should be permitted to prevail where these root principles which underlie and uphold our whole system of government are involved. There is the place to draw the line and say, as the Almighty has said to the seas: "Thus far shalt thou go, and no farther." If Divine Power had not set this limit to the tempestuous ocean the land would be overwhelmed with tidal waves. If the Constitution had not set these limitations to a democracy of the majority, the safeguards of society would be removed and our whole system of government and of civilization would be overwhelmed by the waves of an unrestrained, tyrannical majority intent upon trampling under foot all the rights of the subjected minority.

It has been plain to The Times from the beginning that this new principle imported from beyond seas and introduced into our political system, the initiative and referendum, was subversive of our American foundations. We hold that no State constitution, no State Legislature, no State court, is competent to finally determine its validity. The Congress of the United States is not empowered to decide the question. It is a matter which sooner or later must go before the Supreme Court of the United States, and we are confident that whenever the question is taken there, not on a side issue but squarely on constitutional merits, the decision will be in accordance with those quoted above from the supreme courts of several of the States of the Union. We hope this course will be taken before long, that somebody will carry the constitutional question before the highest tribunal of our country and there have it settled.

FOR LENT—WHAT WE'D BEST LEAVE OFF, LET ALL CONFESS!

GREAT DAY AT SACRAMENTO.

Tomorrow will be an important day at the State capital. The battle will be joined in a final struggle for the Consolidation Bill. We have good assurances that the people's cause is to triumph. Should these expectations be confirmed by our dispatches of Friday morning, there will be cause for much rejoicing here. It will show that we have a Legislature composed in the main of clear-minded citizens of the highest principles.

The passage of the bill will mark the beginning of an era of wonderful prosperity and expansion for Los Angeles and San Pedro, in which all the southern half of the State will participate, while not putting a straw in the way of the advancement of other portions of the State. Indeed, what helps any portion of California does good to all. The passage of this law will show the independence of the people from improper domination by any corporate interest detrimental to the general welfare.

Should our hopes prove to be well founded, our civic and mercantile organizations, the city government and prominent citizens could do a grateful deed of just recognition by wiring their congratulations and thanks to the members of the Legislature who helped us in getting this law. Let it be done, when the news comes that the enabling act has passed the Senate.

MUZZLE ON RAINEY.

Congressman Rainey has been properly called to the bar of judgment for his intemperate tirades in the House of Representatives. He appears to us to be of that pestiferous type of demagogues who have made themselves so conspicuous of late years that we are all sick of them. It is all very well for men in public office to be wrathful of the people's interest. But the people's cause is best espoused by the carefully just man who knows what he is talking about, and who attacks other men in public life only for cause and with the facts well in hand.

We have had so much indiscriminate muck-raking assertion for which no basis has been laid in fact, and which has not been maintained by proof when that has been demanded, that the demagogue has gone out of fashion. He has overdone his "stunt" so much and so often that he comes before the public now under a cloud of suspicion.

Mr. Rainey seems to have attacked the character of men in public life and private persons untruly, insincerely, in a word as a mere demagogue of the worst type. The muzzling of him was an act of justice and will bring relief. It is his cue now to stop bellowing and to produce his proofs. If he has none, then keep him muzzled.

HOROSCOPE.

Wednesday, February 24, 1909.

BY COZETTE.

Now bravely set thine hand to plow new fields.
A kindly planet favoring power yields.

The sun is in parallel with Saturn. The moon has Venus and Mars in square, and Neptune in sextile. Jupitar is in benefic aspect.

Seek work. Push all business.

The hour for herbs under Mars is 7:45 o'clock a.m. Special virtue should be in all-heal, anemove, rhubarb, onion, mustard, garlic, gentian, capers, cress, coriander, hops, madder and pepperwort.

This is an excellent day for hiring maids.

Bright promise looks on commerce and on negotiations and dealings between men in these twenty-four hours.

Deal with merchants, salesmen and bankers.

Open new places of business or undertake new lines of commerce or manufacture.

An auspicious day for professional people, especially those who spread information by word of mouth or pen, such as authors, clergymen, lawyers and advertising writers.

A good period for employés who use machines or tools or who "write and calculate."

Take heed against the edges of deep places.

A sign bespeaking "favor and fortune" rules women with this birth date.

The sign over men with this birthdate is for fortune with prudent zeal. Speculation not advised.

Children are under a sign today [illegible] alty. Girls may prove to be lacking in [illegible] Boys should be taught not to fret.

SCIENCE NOTES.

Ozonized Water Supplies.

The cities of Berlin, Paderborn and [illegible] use electrically produced ozone for the [illegible] of their drinking water. The ozonizer, on hollow iron posts, is an iron tank [illegible] with water, with three glass tubes [illegible] cally from the air outside through [illegible] the bottom of the tank to the [illegible] water. An aluminum cylinder [illegible] tube. A current of 8000 volts is used, [illegible] num forming the positive and the tank [illegible] tive, and as the air is passed through the [illegible] is ozonized by a silent discharge between [illegible] minum and the glass. The ozone [illegible] to sterilizing towers, where it is brought [illegible] tact with the water trickling down through [illegible] Nearly all bacteria are destroyed, including [illegible] typhoid or cholera, and those that remain are [illegible] less. The disagreeable taste and other [illegible] the ozonized water passes through a [illegible] duit on the way to the consumer.

Investigation of Diseases.

The medical department of the army is [illegible] establish several laboratories for the [illegible] of typhoid fever and other infectious [illegible] These laboratories will be located at the [illegible] Presidio of San Francisco, Cal.; Fort [illegible] worth, Kan., and at the army medical [illegible] Specimens of blood and other material [illegible] senting typhoid fever and other diseases [illegible] be sent to the nearest laboratory from [illegible] itary posts of their origin, where the necessary [illegible] tures will be made and other procedures [illegible] determine the exactness of the original [illegible]

Arrangements are now being made [illegible] preparation of sufficient typhoid vaccine [illegible] for the extensive vaccination of men on the [illegible] various army posts. This anti-typhoid work [illegible] will not be compulsory for the present, [illegible] but it is hoped that all will willingly take it.

Suspension of Reason.

The result of a surgical operation [illegible] Lane, one of the Hawaiian leaders of the [illegible] tion of 1895, whereby he was restored from [illegible] maniac to a sane man, indicates that the [illegible] action is simply suspended when an [illegible] prives a person of his reason. After Lane [illegible] prisoned one of his jailers misused his [illegible] tent of fracturing his skull, the latter [illegible] on his brain as to change him into a [illegible] Recently a surgeon removed a section of [illegible] tient's skull, sawing away a circle [illegible] across. Immediately after the operation [illegible] the effect of the anesthetic had [illegible] spoke intelligently for the first time [illegible] jury. Dr. C. B. Cooper, who assisted [illegible] tion, was recognized by him. Dr. [illegible] prominent at the time of the revolution [illegible] known to Lane, whose first remark [illegible] nection with the events of that time. [illegible] years elapsed have been as nothing to [illegible] talk was of events which in his mind [illegible] only the few days previous.

A Hot Flame.

At Cleveland, O., a torch operated [illegible] and acetylene and radiating a heat [illegible] has been invented, by means of which [illegible] sible to weld aluminum, heretofore [illegible] impossibility. Its flame will cut through [illegible] of solid steel in less than a minute.

Telephones and Tuberculosis.

Startling results have been obtained [illegible] Francis J. Allan, an English medical [illegible] some experiments to ascertain the [illegible] of the germs found which find lodgment [illegible] the mouthpieces of telephones. The [illegible] a few public call office telephones have [illegible] ed enough bacilli to kill a guinea pig [illegible] days, death being due to "galloping [illegible] The necessity of spraying the mouthpieces [illegible] lic telephones with antiseptic fluid [illegible] means of preventing infection. In [illegible] the physical examination of [illegible] has been taken up by the New York [illegible] change, with the object of safeguarding [illegible] against tuberculosis contamination. [illegible] erators have been relieved from duty [illegible]

The Old Settler Remarks.

"I have observed that when some [illegible] perilitical scheme to put through [illegible] grudge, he often tries to palm it off [illegible] as a 'great moral issue.' But, [illegible] don't run from immoral fount'ins—[illegible]

Still With 'Em.

Did any one remark that the old [illegible] ter is a thing of the past?—[Milwaukee [illegible]
Not yet.—[Indianapolis News.

An Opening.

"I started out to get a business opening [illegible]
"Did you find it?"
"I did. I'm in a hole."—[Baltimore [illegible]

As a result of our growth in the [illegible] ities, there are more disgusting things [illegible] than ever before.—[Puck.

Hand Wrought [illegible]
Library Sets, Smoking Sets, Desk [illegible]
Ramekins, Chafing Dishes, Novelties.
Montgomery Bro
JEWELERS.
BROADWAY AT FOURTH ST.
"SIGN OF THE BIG CLOCK."

WETHERBY-KAYSER Co.
...215-217 So. Broadway
New Street Pump
$8
Black Castor, Taupe Castor, Gun Metal Calf, Patent Leather, Tan Russia Calf.
Bench Made with French Sole

FITZGERALD MUSIC
SELLING OUT. Removing to [illegible]
Broadway about March 5th.
piano sacrificed. Buy now.
"YE OLDE MUSIK SHOP."
113-113½ SOUTH SPRING ST.

Progress in Unit Ownership
In five years Unit Ownership has [illegible] five thousand six hundred UNITS OF BUSINESS PROPERTY, having a value of over $6,000,000.
THE TRUSTEE COMPANY of Los [illegible]
424 S. Broadway—Broadway Corner [illegible]

FACTS, FEATURES AND FANCIES FOR WOMEN

BY MISS SYDNEY FORD.

[illegible] week I had a caller who interested me immensely. She had written a breezy little note beforehand, [illegible] the visit. "I want to talk to [illegible] about the women of our town," [illegible] said.

"Our town" is a lumber camp away [illegible] the mountains of the State of [illegible] ington, thirty miles from the [illegible] est city, and this bright little woman [illegible] the wife of the resident physician [illegible] there—and such interesting things [illegible] told me about conditions in her [illegible] of the woods," as she was [illegible] to term it. She is working out [illegible] hand and brain the problem of [illegible] advantages for the women of [illegible] frontier, and giving practical [illegible] the question, which is discussed [illegible] current number of a leading [illegible] zine, concerning self-culture for [illegible] living remote from centers of [illegible] mation. She is, like a heroine in [illegible] account, lifting the women of that [illegible] lumber camp out of a rut where [illegible] might have stuck in the mud indefinitely, and setting its wheels spinning [illegible] the highroad of progress. She [illegible] done it by bringing to the settlement [illegible] the best elements of city life.

"We have a woman's club," she told [illegible] "and we have fifteen members—[illegible] of the men employed in the lumber camp—and we are progressing." She told me about one of the women, [illegible] wife of a sawyer, whose earning [illegible] ity is $6 per day, and who keeps [illegible] wife clothed in fine raiment and [illegible] loaded with luxuries in their cabin [illegible] the heart of the woods.

[illegible] I called upon her to invite her [illegible] the club," she said, "she told [illegible] she had never read but one book [illegible] her life, and that was 'Ten Nights [illegible] Bar-room.' With perfect frankness she remarked, 'I have but two [illegible] in my house—there they are,' [illegible] to a volume on etiquette and [illegible] Ready Letter Writer,' which lay [illegible] parlor table, but the very fact [illegible] she had these two books indicated [illegible] striving out for culture."

[illegible] much material, the physician's [illegible] who is a woman of broad culture [illegible] and wide experience, saw her opportunity.

"Just before I came away," she said, [illegible] same woman read before the club [illegible] a paper on 'Jan Kubelik and the Influence of Music on Character,' and—I [illegible] wish you could have heard her."

[illegible] seems to me that the evolution of [illegible] one woman ought to put that particular organization in line for the [illegible] offered by a leading woman's [illegible] which has planned a symposium [illegible] in which it invites all club members [illegible] from Alaska to Florida to compete [illegible] telling what is the best thing their [illegible] ever did.

"Our girls marry young up there," [illegible] on the physician's wife, "most [illegible] them before they are 20, and our [illegible] members include these young [illegible] wives, their mothers and their grandmothers. Our youngest member is 17 [illegible] our oldest 65. We had a banquet [illegible] before I came south on my visit, [illegible] and we invited our husbands. We [illegible] had a regular gala occasion of it. We [illegible] used the largest room in the hotel [illegible] for the event, we borrowed the [illegible] piano in the camp and the men [illegible] set it over on a sledge, and we [illegible] had the room and the tables, and [illegible] place cards and an elaborate [illegible] and we had toasts, and—too, if you [illegible] The barber made one of the [illegible] speeches of the evening—his [illegible] a prominent club member—and [illegible] a delightful evening."

[illegible] Edwin Bok decry the women's [illegible] club when it accomplishes such [illegible] Rather let it penetrate to every [illegible] lumber camp and mining town and [illegible] hamlet on the face of the [illegible] There is wonderful inspiration [illegible] variety of ideas.

[illegible] pinchy little club president acts [illegible] assistant to her husband in the [illegible] mill over which he presides in the [illegible] camp and she told me in detail [illegible] some of the thrilling experiences [illegible] must needs come in such a locality. Of a terrible train wreck with [illegible] of injured in an out of the way [illegible] accessible only by railroad, of the [illegible] in the great lumber mills [illegible] on the river when "first aid to the [illegible]" means actual life and death.

* * *

Attention.

Arizona women has made a discovery which should call down upon [illegible] a shower of blessings from [illegible] suffering husbands whose more or [illegible] clumsy fingers have been made to [illegible] ache in buttoning up wife's waist [illegible] fastens in the back. She says [illegible] a button-hook and it is easy. [illegible] grabs the elusive little button [illegible] it can be dexterously pulled [illegible] place with half the tension and [illegible] or otherwise expended upon it.

* * *

Hints for the Housewife.

[illegible] the other day of a clever solution to the dishwashing problem and [illegible] is a rubber hose attachment to [illegible] water faucet for rinsing dishes [illegible] draining shelf. Buy a 5-cent piece of half-inch hose with a push-on [illegible] at any plumber's, at a cost [illegible] of it and its cost will soon be [illegible] in the convenience of the attachment. The hose should last two [illegible] or more.

[illegible] exchange says that a good way [illegible] to bottles containing poison and [illegible] accidents is to buy a dozen [illegible] labels and every time a bottle of [illegible] comes into the house, tie a [illegible] on its neck. Even when in the dark, [illegible] will tinkle out its warning.

[illegible] test the heat in your flatiron, [illegible] suggests the use of a brick as [illegible] stand in place of the open-work [illegible] commonly used. The brick [illegible] the heat and keeps your iron [illegible] fairly twice as long, thereby saving [illegible] fuel and steps to and from [illegible]

[illegible] protect your polished table from [illegible] ruined by hot dishes, asbestos [illegible] are the most effectual and convenient. You can buy a sheet of asbestos and cut from it circles the size [illegible] need, making them of three or [illegible] thicknesses and stitching them on [illegible] machine. When covered with [illegible] they are imperceptible and are [illegible] impervious to the heat. You [illegible] have as many as you like, for the [illegible] ramekin saucers, vegetable [illegible] and platters.

* * *

Promises to Prevail.

[illegible] I said yesterday about the [illegible] given to pink in millinery [illegible] with equal force to frocks. A [illegible] authority points to the indication that all shades of pink are to [illegible] be exploited this spring and summer, [illegible] the fresh June rosebud to the [illegible] tones of summer." Correspondent [illegible] from the Riviera describes the [illegible] pink costumes, varying from [illegible] crepe de chine, that are worn [illegible] the crowds of fashionable women [illegible] all parts of the world, who are [illegible] there.

* * *

Trimmings.

[illegible] fessional writer on dressmaking [illegible] says that it is usually the question

SCIENCE NOTES.

ed Water Supplies.

cities of Berlin, Paderborn and Wies
uricially produced ozone for the purifi
r drinking water. The ozonizer, sup
w iron posts, is an iron tank partly f
ater, with three glass tubes passing
om the air outside through tight join
om of the tank to the space above
An aluminum cylinder partially fills
current of 8000 volts is used, the
ssing the positive and the tank the n
d as the air is passed through the tub
nd by a silent discharge between the
and the glass. The ozone produced is
ining towers, where it is brought into
the water trickling down through
bacteria are destroyed, including
or cholera, and those that remain are
disagreeable taste and odor disappe
ined water passes through a mangry
the way to the consumer.

gation of Diseases.

edical department of the army is abo
several laboratories for the investi
oid fever and other infectious dis
laboratories will be located at Manila
of San Francisco, Cal.; Fort L
Kan., and at the army medical m
e of blood and other material
typhoid fever and other diseases
to the nearest laboratory from
ts of their origin, where the necessary
ll be made and other procedures take
e the exactness of the original dis
ements are now being made for
ion of sufficient typhoid vaccine
ensive vaccination of men on duty
rmy posts. This anti-typhoid vacc
be compulsory for the present, at
hoped that all will willingly take it.

ion of Reason.

sult of a surgical operation on J
e of the Hawaiian leaders of the r
96, whereby he was restored from a
o a sane man, indicates that the
simply suspended when an accide
erson of his reason. After Lane w
one of his jailers misused him to th
racturing his skull, the bones pressi
ain as to change him into a raving
a surgeon removed a section of th
ull, sawing away a circle over two
mmediately after the operation and
of the anesthetic had worn off
ligently for the first time since h
. C. B. Cooper, who assisted in the
recognized by him. Dr. Cooper
at the time of the revolution and
Lane, whose first remark was
ith the events of that time. The
ed have been as nothing to him
of events which in his mind
ew days previous.

flame.

eland, O., a torch operated with
tene and radiating a heat of 600
invented, by means of which it is
eld aluminum, heretofore regarded as
ty. Its flame will cut through two
eel in less than a minute.

es and Tuberculosis.

results have been obtained by
Allan, an English medical officer,
riments to ascertain the real charac
rms found which find lodging place
pieces of telephones. The
lic call office telephones in London
bacilli to kill a guinea pig
being due to "galloping
ity of spraying the mouthpie
nes with antiseptic fluid is
preventing infection. In New
al examination of telephone
aken up by the New York
th the object of safeguarding
berculosis contamination. Several
ve been relieved from duty.

The Old Settler Remarks:

observed that when some feller has
scheme to put through, to pay
often tries to palm it off on the
t moral issue.' But, boys, mind
om immoral fount'ins—not by a jug

Still With 'Em.

one remark that the old-fashioned
ng of the past?—[Milwaukee Free
—[Indianapolis News.

An Opening.

l out to get a business opening."
find it?"
I'm in a hole."—[Baltimore A

uit of our growth in the finer
are more disgusting things in
efore.—[Puck.

d Wrought Copp
ts, Smoking Sets, Black Coffee
Chafing Dishes, Novelties.
ntgomery Bros
JEWELERS
ROADWAY AT FOURTH ST.
IGN OF THE BIG CLOCK.

WETHERBY
KAYSER
215-217 So. Broadway
New
Street
Pump
$8
lack Castor,
aupe Castor,
un Metal Calf,
atent Leath-
, Tan Russia
lf.
Made with French Sh

ERALD MUSIC
OUT. Removing to
way about March 5th.
acrificed. Buy now.
E OLDE MUSIK SHOP,
OUTH SPRING ST.

n Unit Ownership
rs Unit Ownership has grown to
nd six hundred
BUSINESS PROPERTY,
alue of over $8,000,000.
TEE COMPANY of Los A
way—Broadway Central

FACTS, FEATURES AND FANCIES FOR WOMEN

BY MISS SYDNEY FORD.

week I had a caller who interested immensely. She had written me a few little notes beforehand, announcing the visit. "I want to talk to you about the women of our town," she wrote.

"Our town" is a lumber camp away among the mountains of the State of Washington, thirty miles from the railroad. My correspondent is the wife of the resident physician—and such interesting things she could tell me about conditions in her home "in the woods," as she was pleased to term it. She is working out with head and brain the problem of social disadvantages for the women of the camps, and giving practical results of her observations, which is discussed in the current number of a leading magazine, concerning self-culture for women living remote from centers of population. She is, like a heroine in a novel, lifting the women of that lumber camp out of a rut where they have stuck in the mud indefinitely, not setting its wheels spinning on the highroad of progress. She does it by bringing to the settlement the best elements of city life.

"We have a woman's club," she told me, "and we have fifteen members—fifteen of the men employed in the lumber camps—and we are progressing." Then she told me about one of the women, the wife of a sawyer, whose earning power is $4 per day, and who keeps her home clothed in fine raiment and furnished with luxuries in their cabin in the heart of the woods.

"I called upon her to invite her to the club," she said, "she told me she had never read but one book in her life, and that was 'Ten Nights in a Bar-room.' With perfect frankness she remarked, 'I have but two books in my house—there they are,' pointing to a volume on etiquette and the 'Family Letter Writer,' which lay on the parlor table, but the very fact that these two books indicated a longing out for culture."

Such material, the physician's wife is a woman of broad culture and wide experience, saw her opportunity.

"Before I came away," she said, "I had some woman read before the club a paper on 'Jan Kubelik and the Influence of Music on Character,' and I wish you could have heard her."

It seems to me that the evolution of the woman ought to put that particular organization in line for the work done by a leading woman's club, which has planned a symposium to which it invites all club members from Alaska to Florida to compete with what is the best thing their home.

"I am sorry young up there," writes the physician's wife, "most of them before they are 20, and our members include these young mothers and their grandmothers, the youngest member is 17 years old. We had a banquet before I came south on my visit, to which our husbands. We had a regular gala occasion of it. I had the largest room in the hostelry to count, we borrowed the chairs of the camp and the men served us on a sledge, and we had the room and the tables, and some cards and an elaborate menu we had toasts, too, if you can imagine the barber made one of the speeches of the evening—his wife a prominent club member—and it was a delightful evening."

Then Edwin Bok decry the woman who when it accomplishes such things rather let it penetrate to every camp and mining town and hamlet on the face of the globe. There is wonderful inspiration in the family of ideas.

Any lucky little club president acts as assistant to her husband in the office over which he presides in the lumber camp, and she told me in detail some of the thrilling experiences that needs come in such a locality. Of a terrible train wreck with many injured in an out of the way place accessible only by railroad, of fire in the great lumber mills on the river when "first aid to the injured" means actual life and death.

• •

Attention.

Some women has made a discovery which should call down upon her head a shower of blessings from long suffering husbands whose more or less fingers have been made to do duty in buttoning up wife's waist buttons in the back. She says it is a button-hook and it is easy. You grabs the elusive little button and it can be dexterously pulled into place with half the tension and strain otherwise expended upon it.

• •

Hints for the Housewife.

One of the other day of a clever solution of the dishwashing problem and a rubber hose attachment to the faucet for rinsing dishes and a draining shelf. Buy a 5-cent rubber hose with a push-on nozzle at any plumber's, at a cost of 15 cents, and its cost will soon be saved in the convenience of the attachment. The hose should last two years or more.

Another says that a good way to keep bottles containing poison and other accidents is to buy a dozen of them and every time a bottle of poison goes into the house, tie a string around its neck. Even in the dark, the string will tinkle out its warning.

To test the heat in your flatiron, one suggests the use of a brick as a holder in place of the open-work holder commonly used. The brick retains the heat and keeps your iron hot twice as long, thereby saving time, fuel and steps to and from the stove.

To protect your polished table from being marred by hot dishes, asbestos mats are the most effectual and convenient. You can buy a sheet of asbestos and cut from it circles the size you desire, making them of three or four layers and stitching them on the machine. When covered with fine linen they are imperceptible and are not objectionable to the feast. You can have as many as you like, for the asbestos is useful for saucers, vegetable dishes and platters.

• •

Fashions to Prevail.

What I said yesterday about the preference given to pink in millinery will apply with equal force to frocks. A fashion authority points to the indications that all shades of pink are to be worn this spring and summer, from the delicate June rosebud to the "queen of summer." Correspondent from the Riviera describes the vogue of pink costumes, varying from the pale de chine, that are worn by a number of fashionable women in all parts of the world, who are setting them.

• •

Knowledge.

A clever writer on dressmaking says that it is usually the question of trimmings which count up and make a really expensive dress of the simple cotton or muli gown. If so many yards of material at so much per yard covered the entire cost, then one of our problems would be very much simplified, but when an inexpensive lawn requires yards of lace, measured only by the bolt or dozens of yards of ribbon, and costing perhaps two or three times as much as the material for the dress itself, why—there you are.

This season, happily, this problem has been solved in some, at least of the summer goods offered for most of the pretty ginghams, many of the dainty mulls and soft voiles have border patterns to be used as trimmings and require no other ornamentation. Braiding is also very much in vogue for linens, and the heavier quality of cotton goods, and any girl who is at all clever with her needle can easily apply a soutache design, and the braid is really very inexpensive.

Every day I see tempting sales of Valenciennes lace by the bolt, which may be used to such advantage on thin wash fabrics done in spiral or angular designs. During these quiet Lenten days many a girl can plan and execute various motifs to decorate her summer frocks at small expense. Embroidered bandings may be made on the family sewing machine, and lovely strips of lace, embroidery or novelty braids and trimmings may be picked up from the remnant baskets in any dry-goods store. One such store I have in mind makes it an almost daily feature to offer short lengths of imported laces at ridiculously low prices.

• •

Fashions and Fads.

Coats are a little shorter.

Touches of color are everywhere.

There is still a rage for bead work.

Dyed laces are still in great favor.

Stripes are to be unusually popular.

A new high linen collar buttons at the back.

The one-piece princess dress is very popular.

Velvets in narrow, shaded stripes find favor.

The new spring suits continue to have buttons.

Washable tulle predominates for the summer blouse.

Long sleeves will be worn on all the tailored suits.

Soft, puffy afternoon frocks may have elbow sleeves.

Tulle and linen jabots are as popular as ever in Paris.

Glace gloves still hold first place for hand coverings.

Suits are still seen with big buttons, covered with fur.

Tegal straw is the finest material for the brimless hat.

There is a growing possibility of pleated skirts again.

Gold tissue will be very much used for sleeves and yokes.

Satin of the palest pink is the new color for evening wear.

Abandoned is the shoe of varnished leather for evening wear.

Frocks may be buttoned down the front as well as the back.

LURED BY HIRED MAN?

Waukena Girl of Fifteen Runs Away With Helper Employed on Father's Ranch.

[SPECIAL CORRESPONDENCE OF THE TIMES.]

TULARE, Feb. 23.—The Marshal is working on an alleged abduction case. Six weeks ago A. Helle came from Los Angeles and settled on a small farm near Waukena, ten or twelve miles from this place. With the family came a man named Beckman, who has been working for Helle. Beckman and Helle's daughter, Minnie, 15 years of age, disappeared last Friday. It was found that they had taken the Santa Fé train for Tulare, and here boarded a Southern Pacific train for Delano. There they went to the home of an acquaintance, where they remained until the next day, when the friend they were visiting became suspicious that all was not right and began inquiries. As the man could give no satisfactory account of himself, he was ordered to leave the place. He did so, telling the girl he was coming back to Tulare to get some things, and would return, and they would go on to Los Angeles. In the meantime the girl's father had come to Tulare and notified Marshal Smith of the escapade. The latter went to Delano, found the girl, and brought her back to her father, who has taken her home. Beckman has not yet been apprehended, but a warrant has been issued for his arrest, and the officers are searching for him.

ARMENIAN'S HOME BURNS.

The home of D. Kzarsian, an Armenian, living in the southern part of town, was burned to the ground Saturday evening. Nothing in the house was saved. The building was insured.

Evangelistic services are being held at the M. E. Church, conducted by the pastor, Rev. Carl M. Ross, assisted by his brother, Rev. Fred N. Ross, pastor of Newman M. E. Church, Los Angeles, and H. A. Farrar, evangelistic singer.

Twenty-five teachers went from here this morning to attend the Teachers' Institute being held this week in Porterville.

Misses Grace and Edith Linder have gone with a party of excursionists to the Yosemite Valley.

SELLS HIS RANCH.

A. T. Tracy has sold his ranch, farm implements and stock to T. A. McDougal of Seattle. Mr. Tracy will take up his residence in Tulare.

The new High School building will be thrown open for inspection on Friday afternoon of this week. "School will take up" for the first time in "Tulare High's" own building, Monday.

THEY LOVE THE BEAUTIFUL.

Hanford People Will Meet Today to Formally Organize an Outdoor Art League.

[SPECIAL CORRESPONDENCE OF THE TIMES.]

HANFORD, Feb. 22.—The project of H. Rowland Lee, former State Forester, who now resides here, for the formation of an outdoor art league, having as its object the beautification of Hanford, has taken definite form and a call for a meeting Wednesday afternoon has been issued from the Mayor's office. The plan has received hearty indorsement and it is expected a vigorous organization will be formed.

The Hanford Woman's Club announces that it will begin the erection of its clubhouse on North Douty street early in March. Plans for the structure have been out some time, and they incorporate many features designed for comfort and convenience. Funds for the building have been raised by private subscriptions and the proceeds of the tag day several weeks ago.

T. B. Thompson, for eight years manager of the North Ontario Packing Company's local plant, has resigned. During his régime the plant has increased nearly tenfold and is now one of the largest fruit houses in the valley. Mr. Thompson gives as the reason for his retirement the ill-health of both himself and wife. They will soon move to Monrovia, where Mr. Thompson has interests. He will not, however, dispose of his stock in the company, which is a Southern California corporation.

LARGE NOTE CHEAP.

Plaintiff in United States Circuit Court Paid Seventy-five for Twenty-five Thousand Dollars.

A case involving the operations of Charles W. French, formerly promoter of the Pacific Steel Company, was on trial before a jury in the United States Circuit Court yesterday. W. W. Woodward of Sandusky, O., brought suit to recover $25,000, the face value of a promissory note given some time ago by French and indorsed by S. V. Goldy, W. G. Crossman, W. M. Garrett, C. H. Geldert and W. B. Whittier, defendants in the action.

It was brought out in the evidence that the note was given to the plaintiff by French in consideration of $75. The defendants declared that this note was one of several intrusted to French, who was to go East to negotiate them in order to raise money for the steel company.

It was alleged that French was told to go to the Union Trust Company at Pittsburgh to secure the discounting of the series of notes. Apparently he did not do this, but tried to dispose of them on his account.

An attorney from Sandusky stated on the witness stand that his client, Woodward, had previously loaned French large sums of money and that the $25,000 note was given to partially reimburse him. But he admitted that the only money consideration was $75. The other notes do not enter into the present case, which will be concluded today.

"SUICIDE," ATTESTS CORONER.

Widow of Man Who Slew Self After Shooting Woman Will Arrange for Funeral.

A certificate of suicide was signed, yesterday, by Coroner Hartwell in the case of Frederick Knoblock, who wounded Mrs. Odessa Norris, Monday afternoon, and then shot himself in the head.

Mrs. Knoblock called at the morgue, yesterday, and after viewing her husband's remains, said she would attend to the funeral arrangements.

Mrs. Norris is at the Crocker-street Hospital and the surgeons say she will recover. She is wounded in both thighs but the bullets did not fracture any bones.

CONDUCTOR'S FUNERAL.

Elks to Participate in Service Over Victim of Accident at Punta Gorda.

The funeral of Robert H. Graham, the Southern Pacific conductor who was killed near Punta Gorda Monday night, will be held at Orr and Edwards's chapel tomorrow afternoon. The service will be in charge of Los Angeles Lodge, No. 99, B.P.O.E., and the Order of Railway Conductors. Burial will be in Rosedale Cemetery.

Graham, who lived at No. 141 Sichel street, leaves a widow and a 4-year-old daughter. Before coming to this city, he was in railroad work in Arizona. He is well-known among the trainmen of this section and was an active Elk.

Graham was run over by the work train, of which he was in charge, at Punta Gorda. He stepped from the box car telegraph office in front of the engine when the train was being switched onto a siding.

Union Pacific Official Resigns.

CHEYENNE (Wyo.) Feb. 23.—H. L. Anderson, superintendent of the Union Pacific, with headquarters at Cheyenne, resigned today to take effect March 1. The resignation was caused by ill health.

CASTORIA
For Infants and Children.
The Kind You Have Always Bought
Bears the Signature of Chas. H. Fletcher

AN ITCHING PALM
No Cure for It. Other Forms of Itching Preferable.

There is no cure for an itching palm—the money kind. Even poslam, the new skin discovery, cannot help it. But when it comes to eczema, the most annoying of itching skin troubles, poslam will stop the itching at once and cure the worst cases in a few days. So with hives, rash, scabies, split toes, piles, and scaly scalp, all of which are different forms of eczema, accompanied by severe itching caused by imperfect digestion and careless diet.

Poslam comes in two-dollar jars, but fifty cents' worth will answer in curing any of the diseases mentioned. It can be had of any druggist. The Owl Drug Co. makes a specialty of it.

That results are immediate will be amply demonstrated over night by the use of an experimental sample which the Emergency Laboratories, 32 West Twenty-fifth street, New York City, will send by mail, in plain wrapper, to any one who will write for it.

14 Shades in Shantung Brilliant 85c
Bullock's latest silk victory—a beautiful novelty.
And Foulards; rich effects, both patterns and colorings—$1.00 yard.

Your Eyes Need Help
Free advice, consultation. Optical Specialist, 4th Floor.

HOME PHONE 10618—BROADWAY 5180
Bullock's
Broadway at Seventh
CALIFORNIA'S FINEST STORE.

Art in Hair Dress
Let Bullock experts fix your hair in the latest mode.

$3 and $3.50 Stockings Today $2
Of course they're silk. Pure and silk embroidered in all colors. Spliced heel and double sole. A very small sample line at $2.00 instead of $3 and $3.50. Section E.

$15, $17.50 and $19.50 Skirts In This Sale at . . $10

Bullock's
Broadway at Seventh

For Spring
—More New Hats Ready Wednesday.

Fashion said "Turbans," and Bullock artists were at work in a flash. See the result Wednesday in the prettiest millinery any spring has brought forth.

Hats to win first prominence for Bullock's spring 1909, same as Bullock's hats won 1908's first laurels.

See them Wednesday. Stunning street models of rough straw, dainty Milans or chips. White, black, burnt and colors. Becoming, individual, different; $10 and $12.50. Fashion Center, Second Floor.

Get the New Spring Quarterly Style Book 20c. Pattern Free.

March Ladies' Home Journal Just Out, 15c.

The loss this skirt maker takes, while immediately large, really isn't a loss at all. The very foresight that led him to prepare skirts in such numbers as to leave a considerable surplus, enabled him to take advantage of an extraordinary demand and do a rattling skirt business at regular profit in double quick time.

Now he sends his surplus to Bullock's and expects the sacrifice to work for him in bigger orders next year.

That's in the future. Now, the skirts are here, and together with certain reductions from our own good regular stock, are out in the foremost opportunity of the year today.

Skirts of voile, Sicilian, panama, mixtures; all plain gored styles; perfect fitting as a mold. Such a variety of styles, colors, effects, we won't go into detail descriptions. Just plan to buy $15, $17.50, $19.50 skirts today at $10.00. Second floor. Be among the first.

Other Skirts $6.75
Of white serge and black, white, blue, brown and gray serge and panama. Others of fine hard finished suiting. Exceptional values. Second Floor, $6.75.

Christy Sets Three Knives . . . 10c
Bread Knife—
Cake Knife—
Parer—
A big opportunity—a mighty little price; 288 sets, while they last (not one knife, mind you, but 3) 10c.
We want you to know this Fifth Floor.

Hoffman's Millinery
Our New Store Located at 425 S. Broadway Is Now Open for Business

The most stylish and attractive goods in Millinery, combined with moderate prices, have made the name of *Hoffman's* popular throughout Southern California, and again in our new location you will find us ready with the Latest Spring Creations at our well-known low prices.

Snowy Mountains
Orange Groves and Flowers
Scenes on the
Kite Shaped Track
No Scene Twice Seen Is Characteristic of the Kite Only
2 hours at Redlands, 2 hours at Riverside. Train leaves 8:30 a.m. Observation car. $3.00 round trip. Limit 8 days. $2.05 round trip, on Sundays, limited to date of sale. Our folders tell.
E. W. McGee, General Agent, 334 So. Spring St.

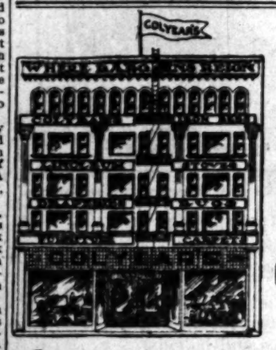

We'll Sell You Furniture to Furnish Your Home on Liberal Terms of . . . . . Credit
$10 Down, $10 Per Month

No reason in the world why you can't have all the furniture you need. Colyear's store is your store. We're here to serve you and treat you fair and square.

Colyear the Home Furnisher

Furniture Here
For Every Room In the House
On Time

Young man, get married. We'll furnish your nest if you'll do the rest. Come in and let us show you how easy it really is to furnish up a home in tip-top shape and pay for it in the easiest way possible.

This Excellent Table
Here's a bargain for this week—on credit, too. Fine pedestal table, either golden or weathered oak finish, full 6-foot size and is reasonable at $15 to $16. Colyear's price is only,
Special for This Week $11

COLYEAR'S
Just Below Fifth
509-511 South Main Street
Free Deliveries

You Ought to Take Advantage of This
Golden Weather for the Orange Grove Trip
SALT LAKE ROUTE
That is necessary for the full enjoyment of a season spent in Southern California. Salt Lake Route train leaves daily from First Street Sation at 8:35 a. m.
The round trip to Redlands may be made in one day via San Bernardino and electric line, with two and a half hours' stop at Riverside, but two days, at least, is better.
Round trip fare to San Bernardino $2.75 week days with eight day limit. Sunday rate $1.75.
Tickets and information at 601 So. Spring St. and station about this delightful trip to
Riverside and Redlands via SALT LAKE ROUTE

FINE CLOTHES FOR MEN
Wood Bros.' Hand-Tailored Suits and Overcoats.
WOOD BROS.,
343-345 South Spring Street.

Japanese Bazaar
THE YAMATO, Inc.
635 to 637 S. BROADWAY.
We always serve you free with tea and cake in our pretty tea garden.

Will exchange 48 acres fine land near Anaheim for clear residence property in city.
DuBois & Davidson Furniture Company
212-214 West Sixth Street

MATHIE'S MALT TONIC
THE FOOD DRINK
ONE DOZEN BOTTLES DELIVERED 12
THE MATHIE BREWING CO.
LOS ANGELES

FOOD PROBLEM.

WILL THERE BE MEAT FAMINE?

Views of Cattle Men and of Packers Diverge.

Alarm Caused by Incursion of the Hoe.

What Are We Going to Do for Beefsteaks?

Will the "man with the hoe" cause a meat famine in the near future? Will the settlement of the pasture lands of the Southwest cause the meat-eating millions hunger and want? It is an established fact that millions of acres, where once the "cattle barons" grazed at will their herds of long-horned cattle, numbered by the tens of thousands, are being taken up by land-hungry tillers of the soil, and the proud and haughty cattlemen are forced entirely out of business or driven into a corner. Free range, free grass and free water have gone, never to return, and the men who once held full sway are predicting a meat famine and dreadful calamities to follow.

The packers of Chicago, Omaha and Kansas City view the situation through entirely different spectacles, and instead of a meat famine they declare there will be more meat and better meat when the sturdy old farmer—the salt of the earth—comes into possession of the fertile lands of the once famous cattle ranges in the great Southwest.

It is interesting to note the divergent views held by the men quoted. Is this view entertained because of personal interest, or is it because of environments and social conditions under which they live?

MEAT FAMINE IN TEN YEARS.

William E. Halsell, "Oklahoma's richest man," once the owner of "cattle on a thousand hills," and one of the largest cattlemen in the Southwest, thinks the "man with the hoe" is a menace to the meat-eating millions, and predicts dire calamities because of the settlement of the great pasture lands in Oklahoma, Texas and New Mexico. He says farmers are plowing up the grass lands, and cattlemen are forced out of business. For this reason, and this alone, he predicts a meat famine within ten years.

Speaking of the effect it will have on meat production, and the dire results the farmer will cause by settling on the plains, and especially in the Panhandle of Texas and Oklahoma, Mr. Halsell says:

"Because lands have more than doubled in value during the past five years, with a prospect of still further advance in the next five, I cannot understand why every acre of the arid and semi-arid sections of the Southwest will not be occupied by farmers, instead of cattlemen, as heretofore. This means fewer cattle for the market, hence a shortage of meat. I cannot see where the meat supply is to come from when every quarter section of land is occupied by farmers.

WATER QUESTION IMPORTANT.

"It is true there are millions of acres that might be used for grazing purposes, but the water question is a serious one. Without water no range is of value. Without water the farmer cannot till the soil. Strange as it may seem, it has been raining for late years on the high table lands in Northwest Texas, Western Oklahoma and Kansas, known as the Plains country. I attribute this fact to the influx of farmers, which means the total extinction of the once famous grazing grounds, and the destruction of the cattle business on a large scale.

"Packers who buy cattle on the hoof don't understand the situation. They probably want fewer cattle raised, but a better grade, for in this respect they secure a higher percentage of the by-products, and make more money by the transaction. I see a meat shortage in the near future and all because the farmer has preempted the vast prairie grazing grounds."

MEANS MORE MEAT.

Charles W. Armour, head of the Armour Packing Company, Kansas City and Omaha, when asked his opinion on what effect, if any, the breaking up of large cattle pastures in the great Southwest would have upon the future meat supply, replied:

"It will mean more meat and better meat. Each farmer that settles on a half or quarter section of land in the once famous grazing country, where tens of thousands of head grazed at pleasure, will have a small bunch of high-grade short horns or Herefords. These few will be fed from calves to full growth, and when marketed, will weigh more than two ordinary Texas long horns.

"It must be understood that for the past ten years or more it took from seventeen to twenty-three acres of land to each head of cattle, and under the new order of things it will not require one-third as much land to pasture a blooded animal—such as farmers will use on a small farm. Furthermore, it must be understood that practically every quarter section of land taken up by practical farmers in the old cattle pastures of Texas, New Mexico and Western Kansas will own from ten to thirty head, which, in the aggregate, means more cattle than heretofore.

RANCHER'S FATE SEALED.

"It would be but natural for the old-time cattlemen to decry the effect this wonderful transformation will have upon the meat production, for they cannot understand the unvarying law of evolution. This law, fixed and immutable, has been gradually felt, but not until now has it dawned upon the big rancher that his fate is sealed—so far as free grass, free water and the vast free grazing area are concerned; they have passed beyond his control. The unborn millions will not suffer for meat, but on the contrary, will have more and better meat. The scheme of evolution is slowly but surely unfolding a divine plan, and the plane of civilization is gradually moving higher up."

NOT ALARMED.

I. H. Rich, general manager of Swift & Co., leading packers of Kansas City, says of the meat production:

"I see no reason for alarm on this score. The breaking up of large cattle ranges in the West and Southwest simply means more meat and better meat. Each farmer will have a small herd of thoroughbred cattle about the place, and one head will weigh more than two of the kind formerly grown on the range. Consumers will no doubt be glad to pay a little more for their meat because it will be far superior in quality. The reason meat today is not quite up to the standard is because corn is too high to feed. With cheap corn we would have better meat.

"I am aware that cattle growers in Texas, Oklahoma, and New Mexico, as well as Kansas and Colorado, take a gloomy view of the situation, but this does not change the situation in the least. Where cattle now graze a few months in the year, under the old rule, there will be small herds raised around each farm house, making the aggregate number of beef cattle for the market much in excess of today, and a superior animal in every way.

CATTLE RAISERS WILL NOT SELL.

"No, I don't believe cattle raisers generally will attempt to prevent further production by selling off their cows and heifers, as reported. It is true that a few are being sold off as beef, but it will make no material change. Some of them believe their lands are too valuable for grazing purposes and are slowly closing out their lands and brood cows. To what extent this has been done I am not able to State. You may quote me as saying there will not be a meat famine during this generation of men, but the time may come when meat will be somewhat more expensive. Many things could effect this condition. The high price of farm products, corn, cotton seeds, etc., might cause meat prices to advance."

PECULIARITIES OF FAMOUS AUTHORS.

[SPECIAL CORRESPONDENCE OF THE TIMES.]

LONDON, Feb. 2.—"Overproduction" on the part of authors is complained of by several London publishing houses; while a critic points out that a vast quantity of matter written under pressure is not literature at all. He invents the name "littery stuff" for this class of matter, by way of distinction. The statement in an American paper that Frederick Day holds the record in turning out 90,000 words per week, has drawn attention to the rate of output by English authors. One book of 100,000 words is the usual yearly average of the best authors in England; though one or two do two books and occasionally three in a year. Miss Braddon has written 57 novels in 38 years; S. R. Crockett, 15 in 6 years; Frankfort Moore, 36 in 24 years; Jerome K. Jerome, 18 in 11 years; while Mrs. Macquoid has produced 87 books in 37 years.

Speaking of the last-named writer, it might be mentioned that Mrs. Katharine Macquoid is now 83 years old, and still turns out her usual average of daily work. She does eight hours' steady work each day, turning out between 2000 and 5000 words, using the typewriter, except for what she calls "emotional" passages, which, she finds, refuse to be produced by anything but a pen.

One famous and painstaking novelist, who does not wish his name mentioned, writes 1000 words every day in the year, rain or shine, sick or well, Sundays included. This work is always done between breakfast and lunch. His publishers have recently complained that 365,000 words a year is too much, and have asked him to limit his output.

Robert Barr has adopted a very novel way of writing his stories. He dictates into a phonograph, and finds it a really capital way of relieving the drudgery of typewriting, or penmanship. Authors with the "artistic" temperament are often appalled by the sheer drudgery of word-craft, and many refrain from writing on this account. Barr has his talking machine at his bedside, and begins on his work even before getting up. By 11 o'clock, after breakfast, a typist takes the cylinders and a transcript is ready for revision in the afternoon. Barr has found the phonograph a great saver of time. Several other writers are now adopting this system.

Jerome K. Jerome dictates most of his work to a shorthand writer, as he finds that, in literary work, he can correct as he goes along, whereas, with a machine, immediate revision is difficult and even confusing.

Marie Corelli, differing from most modern authors, does all of her work with the pen. She is a careful and methodical writer, producing an average of 3000 words a day. Most of her "stuff" requires very little correction, but she always has it typed before going to the printer. She has a "fad" for keeping her original manuscripts. They are tied up with ribbon, and placed in a glass showcase in the drawing-room. Here you may see her first book, "The Romance of Two Worlds," duly labeled and exhibited. It is interesting to note in this connection that this particular book was refused by four publishers' readers—among whom was Hall Caine, but the publisher—Bentley—read the MS. himself and decided to bring it out simply because the opinions of his readers were so unfavorable. He wisely judged that if the public should get to discussing the work so strenuously, it would mean big editions. The book proved a phenomenal success. Bentley paid only $200 for the copyright, but afterward restored it to Miss Corelli. Hall Caine's criticism of her book came to Miss Corelli's knowledge and this accounts for the undying hatred which has always been said to exist between the two authors. Cynical-minded folk, however, say that the "row" between Corelli and Hall Caine is only a "stage" rumpus, for the purpose of making advertising "copy."

Hall Caine has recently told some good stories concerning Dante Gabriel Rossetti, the poet. His meeting with his wife was quite a romantic affair. One day, Rossetti, and a friend were going into a milliner's shop in Oxford street when, looking through an open door, Rossetti saw a lot of girls sewing. One of them had glorious red hair. Rossetti's friend was an artist, and he managed to become introduced to this girl. She afterward sat for him at his studio, and it was there that Rossetti became madly in love with her. He married her, and she proved the inspirer of many of his better-known poems. In fact, a whole volume of Rossetti's poems was especially written to her; and when she died he placed the MS. on her breast, and it was buried in the same grave with her at Highgate Cemetery. Thus has been lost perhaps Rossetti's most sincere expression of himself.

Anatole France is widely read in England just now, being one of the few French writers who seem to be making an international reputation. Among the social students, his works are read, but it is as a novelist that he is being most talked about. Strange to say, his popularity does not seem to be affected by some remarkable anachronisms which appear in such works as "Laeta Acilla" and "Balthasar." In the former, he deliberately "mixes" up Mary Magdalen and Mary of Bethany, who were the subjects of entirely different scriptural episodes. Anatole France admits this in a note at the end of the book, and candidly claims that it "makes no material difference, as popular fancy has welded the two Marys together." In his other book, "Balthasar," he makes the Queen of Sheba—who reigned in the time of King Solomon—perform feats belonging to a period a thousand years later. This does not disturb the author in the least. He says that the mere matter of a thousand years has nothing to do with the interest of a story. People should sink their historical opinions if they are reading a novel from which they expect amusement. Curiously enough, even these bizarre views are not objected to by matter of fact English readers, who find in Anatole France a new fund of literary enjoyment.

CHARLES OGDENS.

Imperial Valley Lands

have a greater earning capacity than any land on earth. For information address James S. White, Jr., or R. A. Holt, Holtville, Cal.

GROWING.

BIG BOOM ON IN IRRIGATION.

Capital Interested in Many Large Projects.

Homeseekers Wake to Opportunities in West.

Coming Year Is to Be Most Notable in History.

That the coming year will be the most notable in the history of irrigation is the belief of those who are in close touch with the wonderful developments now going on in the West. This belief is based on several facts and conditions, all of which show the progress that is being made.

The interest in new projects, according to a veteran irrigator, shows that both capitalist and homeseeker are wide awake for opportunities. Men of means and corporations, having witnessed the remarkable growth in localities where water has been supplied to the desert, are anxious to find new fields to conquer. It is doubtful if there has ever been a time when the inquiry for new irrigation projects was as brisk as at present. Engineers and experts are looking over every promising valley in the West and are making a close study of the possibilities of reclaiming land.

One or two of the projects likely to be undertaken within a short time rank among the largest yet attempted. These have been taken under consideration as a result of the continual expansion that is going on and because of the success of previous efforts on a smaller scale. Of the proposed projects there is one that alone will involve the expenditure of $25,000,000. This great work is to be put through with private capital and furnishes evidence of the interest that has been awakened among eastern financiers.

DAM OPENS.

In addition to the projects likely to be undertaken there are several approaching completion that will be thrown open to the public during the current season. Of these the projects of the United States Reclamation Service have attracted the most general attention. The new dam across the Boise River, eight miles southeast of Boise, Idaho, was opened Monday. Other government projects will be opened during the year. It is planned to have at least one of the most notable openings take place June 19, the anniversary of the passage of the reclamation act.

What the government is doing in Southern Idaho is overshadowed, however, by the development going on in the same vicinity under the Carey act. The short period of residence required under the Carey act, as well as the strength of the companies that are backed by the State in their irrigation enterprises, have proved extremely attractive to homeseekers, and some of the lands have gone with a rush as soon as they have been placed on the market.

Homeseekers are going to the Northwest, Central West and Southwest in a steady stream and are rapidly peopling the vacant lands. This movement is growing in strength and it is taken as one of the best guarantees of the stability of irrigation in popular favor. The prediction regarding progress during the current year is based partly on the increased publicity that is being given to the West in eastern publications, in both the news and advertising columns. A few years ago western publications were the only ones that contained any information about the irrigated areas, while today the more enterprising publications in cities east of the Mississippi are taking part in aiding the movement, and the slower ones are showing indications of following their example. This publicity, it is pointed out, is continually broadening the circle of those who are likely to become purchasers of irrigated land.

RAILROADS GIVE AID.

Private projects, of which there are many that are praiseworthy, are reckoned among the prominent factors for the present year, along with those being furthered under the reclamation and Carey acts. These projects are scattered all through the West and are of all sizes, usually small. In addition to what is being done by private owners, the railroads are helping the movement by advertising and by making cheap homeseekers' rates to distant points.

Several high-class irrigation projects have been hampered by lack of rail facilities. There are two or three spots that offer excellent opportunities as far as soil, water and climate are concerned, but that cannot be reached without traveling by stage for several days. The majority of places thus cut off from market facilities are promised relief within a short time, and some of them may be given rail communication with the outside world during the present year. There is hardly any part of the West of any consequence where surveyors' stakes, marking the way toward some now undeveloped spot, cannot be seen, and the grader is following the surveyor as rapidly as possible.

Of all the causes that are working for advancement friends of the West believe that one of the most important is the increasing activity in irrigation securities for the aid of strong financial interests is greatly needed in developing the projects that require expenditures that run up into the millions. The strongest movement in this regard originated at Pittsburgh. A few Chicago bankers and several bond houses are giving close attention to such securities, and there are some indications of awakening interest even as far east as New York. There is one project in Montana in which a group of New York financiers is interested, and others have found their way to California.

MONEY DEVELOPS DESERT.

As interest rates are high in the West, the returns are large, and the security, based on a reliable project, is of the best. It is only a few years since irrigation securities were not taken seriously by the majority, but they are now taking their place with the best offered on the market. The money raised in this way is used in development of water resources and in throwing desert acres open for settlers. The present financial situation is believed to be decidedly favorable to the development of western irrigation enterprises during the current year.

The agitation for the admission of Arizona and New Mexico as States and the probable extension of the benefits of the Carey act to these Territories are numbered among the causes that contribute to a favorable outlook. A change that would bring Statehood would mean an advance in irrigation, according to promoters, who say that their plans are hampered at present.

The educational work being done by agricultural colleges and experiment stations throughout the West is held to be a great benefit. The owners of land are taught how to develop their holdings to the fullest extent under irrigation and are supplied with accurate standards. These experimental farms are to be found in almost every locality of any consequence and often are established prior to the advent of the settler. The instructors in these institutions deliver free lectures and free bulletins are distributed to all who are interested.

Organization has brought about remarkable changes in many irrigated districts. Fruit growers have joined hands and have worked out plans that have been most beneficial. In several western States these organizations have secured the passage of laws forbidding the shipping out of wormy or defective fruit. The individual orchard owner in some localities cannot ship out his own fruit. When his apples are ripe he notifies the organization and professional packers take charge of his product. These men dictate what shall be shipped and what thrown out. The development under these organizations has revolutionized the apple industry and has placed a premium on western fruit.

DRY FARMERS INTERESTED.

Friends of the West also include the building of transcontinental railroads, organizations of stock raisers and wool growers and development under dry farming among the causes that are working toward prosperity. "Dry" farmers and irrigators have found that their interests are sometimes closely allied, for conservation of water is common to both. It has pointed out "dry" farming is likely to occupy a more prominent position in the future with reference to the development of the West and that many million acres are certain to be wrested from barreanness as a result of the application of scientific principles. By applying these principals, irrigators in certain localities have found that they can economize in the use of water, and such knowledge is often valuable.

President Roosevelt's special commission on country life is held to be an indication of the growing interest in conditions outside of the large centers of population. The recent apple show at Spokane and the coming Alaska-Yukon-Pacific Exposition at Seattle are enumerated among the things that are increasing interest in the West, but as regards the development of land values, it is believed that the sessions of the National Irrigation Congress that is to meet in Spokane August 9 to 14 will be one of the most important factors of all.

TRY THIS FOR YOUR COUGH

Mix two ounces of Glycerine with a half ounce of Virgin Oil of Pine compound pure and a half pint of straight Whiskey. Shake well, and take in doses of a teaspoonful every four hours. This mixture possesses the healing, healthful properties of the Pines, and will break a cold in twenty-four hours and cure any cough that is curable. In having this formula put up, be sure that your druggist uses the genuine Virgin Oil of Pine compound pure, prepared and guaranteed only by the Leach Chemical Co., Cincinnati, O.

DEPOSIT MONEY FOR COLONISTS' TICKETS WITH SALT LAKE ROUTE AGENT

BRING FRIENDS FROM THE EAST

During March and April, Second Class Tickets will be sold at very low rates from Eastern points to California. For instance, from Chicago, $33.00; St. Louis, $30.50; Kansas City, $25.00; Omaha, $25.00; Minneapolis and St. Paul, $31.75; Denver, $25.00; Salt Lake City, $25.00; Texas points, $25.00; and many other points at greatly reduced rates. If desired, tickets will be furnished at any point east or north of Salt Lake City, in the United States, Canada or Europe, if money for same be deposited with any agent of the Salt Lake Route.

Los Angeles Offices Are at
601 South Spring Street
and First Street Station

For excellent service, beautiful scenery, through sleeping cars from Chicago, St. Louis, St. Paul, Kansas City, Omaha and Denver via Salt Lake City and the Short Line to Los Angeles your friends should travel

Via SALT LAKE ROUTE

Do You Know

Snider Pork and Beans

Are 84% Nutriment?

This means that they have a greater food value and produce more energy and strength, than an equal amount of meat, eggs, potatoes or good bread.

It's economy to serve Snider Pork & Beans often in place of meat.

If ordinary pork and beans do not agree with you try Snider's. The exclusive "Process" of cooking eliminates the colicky gases and makes every single bean in the can mealy and absorbent so that they take up the juices of the stomach and are quickly digested without trouble.

Every can is deliciously seasoned, either with plain sauce, or Tomato Sauce made from the famous seven-spiced Snider's Tomato Catsup, which is made of sound red-ripe tomatoes, without harmful preservatives, or adulteration of any kind.

Years of scientific experiments and careful study of food values have taught us a lot about beans and it goes into every can of

Snider Pork and Beans

We claim to be experts—its our "hobby" to make Snider's better than any others.

It costs a little more to use the best Michigan beans, wash them through five separate sprays of pure water; use the choicest government-inspected pork, and cook by the exclusive Snider Process, but the price to you is no more than the ordinary kind, and critical people say they are more wholesome—easily digested, and delicious than any other pork and beans they ever tasted—

"It's the Process"

It's easy to know for yourself. Buy a can from any grocer—(don't take a "just as good" substitute—Snider's will come if you insist)—then you be the judge. If you are dissatisfied the grocer will pay back the money.

The T. A. Snider Preserve Co., Cincinnati, O., U. S. A.

Sale of Regal Sample Shoes

$3.50 & $4 STYLES $2.95 And Broken Lines of Our Regular Stock $5 STYLES REDUCED TO $3.95

SALE CLOSES SATURDAY At 10 P. M.

Don't delay another day, but take advantage of this sale now. This opportunity to get the world's best $3.50, $4 and $5 shoes at great reductions closes Saturday night. All styles and all leathers for men and women.

$3.50 and $4.00 Regals $2.95
$5.00 Regals $3.95

Regal Shoe Store
302 S. BROADWAY
Bradbury Bldg.
A. S. Van Degrift Manager

"LITTLE LESSONS IN PUBLICITY."

"Great Oaks from Little Acorns"—

Many a large business has been built from a small one. Some have needed years for growth. Some have grown by leaps and bounds.

The Secret? Using the best facilities, meeting modern conditions. Reaching a large number of people in a short time, in territory covered by selling plan and distribution. Telling today's story today and pushing home the moral. Is your business ready for a tonic, a growth, an expansion?

Ask some good advertising agent to suggest a Daily Newspaper advertising plan, selecting the kind of papers you need, in the territory you are prepared to work, or write The Six-Point League, Tribune Building, New York City.

SANBORN, VAIL & CO. Artists' Supplies, Picture Frames 735 South Broadway

ITCHING SEA... TO BE INCU...

Terrible Red Patches o... Arms Made Victim ... Seen—Suffered ... Months—Expert T... No Relief—Two Sets o...

CUTICURA REMEDIES ENTIRELY CURE

"About two years ago I ... eczema and suffered ... ten months. At that ... would scratch myself ... face and arms were ... red patches, so that I ... go out. I was advised to ... who was a specialist in ... but I received very ... every known remedy, ... results. I thought I would ... glad that I did, for after ... applications of Cuticura ... relieved of my ... used two sets of the Cuticura ... (Soap, Ointment and Pills), ... completely cured. ... mend Cuticura to any one ... fering and in every case ... Miss Barbara Krol, ... Ave., Highlandtown, Md., ...

Fretful Ba...
Suffering from Skin ...
Soothed to Sleep by ...
Cuticura.

A warm bath with Cuticura Soap, a gentle anointing with Cuticura ... ment, pure ... sweetest of ... cents, and ... relief in the ... trouble, ... rashes, ... chafings ... Hours, ... sleep, ... a speedy ... other remedies fail. ... lutely pure and may be used ... hour of birth.

Cuticura Soap (25c.), Ointment (50c.), and Pills (25c.) (in the form of Chocolate Coated Tablets, 25c. per vial), throughout the World. Depots: London, 27 Charterhouse Sq.; Paris, 5 Rue de la Paix; Australia, 5 Elizabeth St., Sydney; India, 6 Lall Bazar, Calcutta; China, Hong Kong; Japan, Maruya & Co., Ltd., Tokio; So. Africa, Cape Town, etc. Potter Drug & Chem. Corp., Sole Props., Boston, U. S. A.

TO-NIGHT Cascarets

New Spring ... at the Fa... The Knicke... 849 South ...

ONE PRICE; PRODUCT OF ... Pease-B... Furniture ... 640-646 SOUTH ...

TERRITORIAL.

NEW MEXICO DISAPPOINTE...

Citizens Hope for Statel... Next Session.

Legislature Settles D... to Hard Work.

Jack Rabbit Bill Would C... Many Millions.

[SPECIAL CORRESPONDENCE OF THE TI...]

SANTA FE (N. M.) Feb. 13.—F... dent Roosevelt's earnest desire to ... ent the United States with twin ... the form of the admission of ... Mexico and Arizona to Statehood ... the present session of Congress ... filled. But the fight made by ... two Territories and led by Gov. C... of New Mexico and Gov. Kibbey ... Arizona, has not been without ef... for to quote the former, "the ... claims of both the Territories to St... hood is generally recognized am... the members of Congress and our ... mission to full-fledged citizenship c... not be delayed for longer than a y... at the very most."

While the people of both Territo... are keenly disappointed at the fail... of the enabling act to pass the S... ate after its triumph in the Hou... yet they are not bemoaning the res... as it is not the first time they h... been balked at the last moment.

The special Statehood commit... sent to Washington by the New Me... co Legislature and headed by G... Curry, has returned home. None ... the members remained in Washing... for the inauguration as was expect... However, New Mexico, as well as A... zona's wish will be fairly well represented ... the ceremonies attending Taft's ind... tion into office, as a number of Fe... eral officeholders in both Territori... together with those who are seeki... plums at the hands of the new nati... al administration, will be on hand.

SOLONS GET BUSY.

With the return of Gov. Curry to t... Territory, the Legislature, which h... been taking things easy awaiting d... velopments in the Statehood situatio... has begun to make legislative fu... fy and this, the fifth week of the pr... ent session, has been busier than th... first four combined. A grand total of ... bills have been introduced to date ... but indications are for the enactment ... of fewer laws by this Legislature tha... for many years. However, this is no... to be an economical session, as was a... first expected and urged by the exec... tive. Already deficiency appropria... tions totaling close to $100,000 have been made for the completion of Ter... ritorial buildings of various kinds un... der construction.

Chief of these is the extension t... the Territorial Capitol building and th... executive mansion, together with fou... unfinished national guard armories, ... for which a total of $40,000 or $10,00... per armory, was appropriated two ... years ago, and $50,000 for the Capito... extension and executive mansion. The... two last improvements will cost the ... territory an additional $22,000 to com... plete. When completed the executive man... sion will be the finest official resi... dence of its kind in the Southwest, ... the thousand dollars will be spent ... furniture alone, or about $1000 pe... The mansion will be formally ... dedicated with an elaborate ball and ... reception the middle of March, a fe... days before the Legislature adjourns ... the furniture is now on the road. The... Territory must appropriate close to ... $50,000 more to complete the armories.

ANCIENT BUILDING.

In addition the Legislature last week ... passed the museum or archaeology ... school bill, for which the Territory ap... propriates $5000 a year towards its ... maintenance. This sum is to be added ... to that to be given by the American ... Institute of Archaeology.

This museum will be housed in the ... old Governor's Palace, the oldest pub... lic building in the United States. It ... has been in continual use for over ... three hundred years and today is the ... home of the New Mexico Historical So... ciety, the postoffice, and the governor, ... who occupies a suite of five rooms ... as bachelor quarters. The use ... this building is granted the archaeo... logy school free by the Territory ... which owns the ancient structure, it ... having been given to the Territory by ... Congress several years ago. ... The building occupies almost half a ... block and is the largest individual ... piece in the Territorial capital. There ... has been rivalry for this school, but ... Santa Fe's natural advantages were ... greatly in its favor and its location ... here was largely due to this fact. ... Within a radius of twenty miles are ... to be found some of the most wonder... ful and extensive cliff dwellings in the ... world, those of Pajarito Park and the ... Frijoles Canon being particularly ex... pensive and interesting. Prof. Edgar ... L. Hewitt, director of the American ... Institute, is now here for the purpose ... of arranging the preliminaries incident ... to the establishment of the museum ...

JACK RABBIT BILL.

If a freak bill introduced by Repre... sentative Chaves of Sierra county be... comes a law the Territory stands a ... good show to become bankrupt. This ... bill is a measure providing the pay... ment of a bounty of ten cents a head ... on jack rabbits, which in New Mexico ... now are one of the most destruc... tive pests the farmers have to deal ... with. This bill has passed the lower ... body of the Assembly and stands a ... good chance of passing the upper body ... Close upon its heels followed the in... troduction of a new wild animal bount... act, providing for the payment of ... bounties on all wild animals by the ... Territory, a special tax to be levied ... on all livestock to provide a bounty ... fund, instead of having the counties ... pay the bounties as is now the case. ... The new act also provides for the pay... ment of all outstanding bounty war... rants which in the aggregate amount ... to a considerable sum. Should the ... jack rabbit bill go through the result ... of its provisions can easily be guessed ... when it is stated that a conservative ... estimate places the number of long-... eared pests in the Territory at the ... present time at no less than one bil...

The case of Montana might repeat ... itself. It will be remembered that ... several years ago the Montana Legisla... ture passed a law providing a bounty ... of five cents per head on prairie dogs. ... The idea was that many made it a business ... to kill them for the purpose of collect... ing the bounty on their scalps. The ... result was that the governor was ... forced to call an extra session of the ... legislature to repeal this law, which, ... while it was in effect, came very near ... bankrupting the State.

RAISED A RUMPUS.

Last week the lower house of the ... Assembly passed a very bitter resolu... tion directed against W. F. Wilcox, ... newspaper reporter of Santa Fe, ... censuring him from the House ... chamber during the balance of the ses... sion. The resolution referred to him as ... a "tramp," a "cur," "low-lived," etc.

d Beans

Nutriment?

nd produce more energy and
s or good bread.

n in place of meat.

u try Snider's. The exclusive
nd makes every single bean
the juices of the stomach and

ain sauce, or Tomato Sauce
o Catsup, which is made of
es, or adulteration of any

of food values have taught

nnati, O., U. S. A.

ITCHING SEEMED TO BE INCURABLE

Terrible Red Patches on Face and Arms Made Victim Ashamed to be Seen—Suffered Intensely for Two Months—Expert Treatment Gave No Relief—Two Sets of the

CUTICURA REMEDIES ENTIRELY CURED

"About two years ago I [illegible] eczema and suffered intensely for [illegible] months. At times I [illegible] would scratch myself to [illegible] face and arms were covered with [illegible] red patches, so that I was ashamed to go out. I was advised to go to a [illegible] who was a specialist in this disease, but I received very little relief. [illegible] known remedy, with no [illegible] results. I thought I would do [illegible] better until a friend of mine told me to try the Cuticura Remedies. I [illegible] them as the last resource, and I am [illegible] glad that I did, for after four or five applications of Cuticura Ointment I [illegible] rested two nights of unbearable [illegible] used two sets of the Cuticura Soap (Soap, Ointment and Pills), and was completely cured. I always recommend Cuticura to any one that is suffering and in every case it proves to be [illegible]" (Signed) Miss Barbara Kral, 529 Mt. Pleasant Ave., Highlandtown, Md., Jan. 4, 1908.

Fretful Babies

Suffering from Skin Humors Soothed to Sleep by Cuticura.

A warm bath with Cuticura Soap and a gentle anointing with Cuticura Ointment, purest of emollients, sweetest of antiseptics, afford immediate relief in the most distressing forms of eczema, itching, burning, scaly, crusted humors of infants, children and adults, and a speedy cure in other remedies fail. Guaranteed absolutely pure and may be used from hour of birth.

Cuticura Soap (25c.), Ointment (50c.), Pills (50c.), and Cuticura Resolvent (50c. per vial) (or Chocolate Coated Pills, 25c. per vial), Cuticura Soap Shaving Stick (25c.), Cuticura Talcum (25c.) are sold throughout the world. Potter Drug & Chem. Corp., Sole Props., Boston, U. S. A.

TO-NIGHT Cascarets 10c BOX

New Spring Arrivals at the Fashion

The Knickerbocker
549 South Broadway

ONE PRICE; PROMPT SERVICE
Pease Furniture Co.
640-648 SOUTH MAIN

TERRITORIAL.

NEW MEXICO DISAPPOINTED.

Citizens Hope for Statehood Next Session.

Legislature Settles Down to Hard Work.

Jack Rabbit Bill Would Cost Many Millions.

[SPECIAL CORRESPONDENCE OF THE TIMES.]

SANTA FE (N. M.) Feb. 18.—President Roosevelt's earnest desire to present the United States with twins in the form of the admission of New Mexico and Arizona to Statehood at the present session of Congress has failed. But the fight made by the two Territories and led by Gov. Curry of New Mexico and Gov. Kibbey of Arizona, has not been without effect, for to quote the former, "the just claims of both the Territories to Statehood is generally recognized among the members of Congress and our admission to full-fledged citizenship cannot be delayed for longer than a year at the very most."

While the people of both Territories are keenly disappointed at the failure of the enabling act to pass the Senate after its triumph in the House, yet they are not bemoaning the result, as it is not the first time they have been balked at the last moment.

The special Statehood committee sent to Washington by the New Mexico Legislature and headed by Gov. Curry, has returned home. None of the members remained in Washington for the inauguration as was expected. However, New Mexico, as well as Arizona will be fairly well represented at the ceremonies attending Taft's inducement into office, as a number of Federal officeholders in both Territories, together with those who are seeking favors at the hands of the new national administration, will be on hand.

SOLONS GET BUSY.

With the return of Gov. Curry to the territory, the Legislature, which has been taking things easy awaiting developments in the Statehood situation, has begun to make legislative fur fly and this, the fifth week of the present session, has been busier than the first four combined. A grand total of 38 bills have been introduced to date, the indications are for the enactment of many laws by this Legislature than for many years. However, this is not a bad economical session, as was at first suggested and urged by the executive. Already deficiency appropriations totaling close to $100,000 have been made for the completion of Territorial buildings of various kinds under construction.

Chief of these is the extension to the Territorial Capitol building and the executive mansion, together with four unfinished national guard armories, for with a total of $40,000, or $10,000 per armory, was appropriated two years ago, and $50,000 for the Capitol extension and executive mansion. The latter improvements will cost the modest sum of additional $32,000 to complete.

When completed the executive mansion will be the finest official residence of its kind in the Southwest. Fifty thousand dollars will be spent on the furniture alone, or about $1000 per room. The mansion will be formally dedicated with an elaborate ball and reception the middle of March, a few days before the Legislature adjourns sine die. The furniture is now on the road. The bill must appropriate close to $50,000 more to complete the armories.

ANCIENT BUILDING.

In addition the Legislature last week passed the museum or archaeology school bill, for which the Territory appropriates $5000 a year towards its maintenance. This sum is to be added to that to be given by the American Institute of Archaeology.

The museum will be housed in the old Governor's Palace, the oldest public building in the United States. It has been in continual use for over two hundred years and today is the home of the New Mexico Historical Society, the postoffice, and the governor, who occupies a suite of five rooms as bachelor quarters. The use of the building is granted the archaeological school free by the Territory which owns the ancient structure, it having been given to the Territory by Spain several years ago.

The building occupies almost half a square and is the largest individual building in the Territorial capital. There was a rivalry for this school, but Santa Fe's natural advantages were many in its favor and its location was largely due to this fact. Within a radius of twenty miles are found some of the most wonderful and extensive cliff dwellings in the world, those of Pajarito Park and the Cañon being particularly extensive and interesting. Prof. Edgar Hewitt, director of the American school, is now here for the purpose of completing the preliminaries incident to the establishment of the museum.

JACK RABBIT BILL.

A freak bill introduced by Representative Chaves of Sierra county bearing a law the Territory stands a fair show to become bankrupt. This is a measure providing the payment of a bounty of ten cents a head for rabbits, which in New Mexico as elsewhere are one of the most destructive pests the farmers have to deal with. This bill has passed the lower house of the Assembly and stands a good chance of passing the upper body and upon its heels followed the introduction of a new wild animal bounty act, providing for the payment of bounties on all wild animals by the county, a special tax to be levied on all livestock to provide a bounty fund. Instead of having the counties pay the bounties as is now the case, the new law also provides for the payment of all outstanding bounty warrants, which in the aggregate amount to a considerable sum. Should the rabbit bill go through the result of its provisions can easily be guessed when it is stated that a conservative estimate places the number of long-eared pests in the Territory at the present time at no less than one billion.

The case of Montana might repeat itself. It will be remembered that some years ago the Montana Legislature passed a law providing a bounty of ten cents per head on prairie dogs. It was said that many made it a business to breed them for the purpose of collecting the bounty on their scalps. The result was that the governor was obliged to call an extra session of the legislature to repeal this law, which, while in effect, came very near bankrupting the State.

RAISED A RUMPUS.

When the lower house of the Legislature passed a very bitter resolution against W. F. Wilcox, reporter of Santa Fé, censuring him from the House and barring the balance of the session referred to him as a "cur," "low-lived," etc.

DESTRUCTION THREATENS ANCIENT LONDON GATE.

[SPECIAL CORRESPONDENCE OF THE TIMES.]

St. Bartholomew's Gate.

One of London's most precious historical remains, threatened with destruction.

LONDON, Jan. 23.—London is in danger of losing one of her most valuable relics of medieval times—the old gateway in Smithfield, which belongs to St. Bartholomew's Church. Besides being one of the oldest Norman structures in Europe, this gateway has associations which make it both romantic and grewsome. Opposite the gateway in the early days was a famous battleground, where many great tournaments were held, several of which figure in legendary lore. Many a knight, after a hard-fought battle, was brought in through this gateway to receive the last sacraments in the ancient church.

Also it was through this entrance that the Smithfield martyrs were led to the stake to be burned to death. Their execution took place almost opposite the portals of the ancient St. Bartholomew archway, and citizens crowded on the top of the structure to witness the event. Before the burning took place, the martyrs were brought into the church and their faith was tested. If they did not answer certain questions of dogma correctly, they were deemed worthy of being burned at the stake.

When in 1544 the property of the monasteries in England was seized by Henry VIII, he gave the St. Bartholomew priory and church to Lord Rich. Two hundred years previous to this time, the old priory was celebrated throughout Europe, and in Henry's time, it was one of the wealthiest of church establishments. Today St. Bartholomew's is considered the finest specimen of Norman church architecture in England. Though the church is a huge, rambling structure, which might well be called cathedral, it has been literally buried by modern buildings, which have inclosed it on all sides.

An enterprising landlord some years ago actually built a number of rooms over the gateway, which he let out at a good rental, and the beauties of the old arch have been almost entirely lost. Before that time, the church itself fell into a semi-ruin. Some of its aisles were boarded off and let out to a firm of printers, while horses were actually stabled in the old Norman arches in another portion of the structure. About twenty years ago, several shops were occupying the church premises. In recent times, however the present rector, the Rev. W. T. G. Sandwith, managed to clear out these stables and shops, and the old church has been more or less restored.

By the side of the church runs one of the quaintest streets in London. It is called "Cloth Fair," and is not much wider than the breadth of a man's arms. It was in the little passage in the early days that the beautiful fabrics and cloths that went to make up the picturesque costumes of the Elizabethan times were sold. The neighborhood has interesting associations for Americans, for it was around the corner from the old archway that Benjamin Franklin served his time to a firm of printers.

An effort is being made to raise $10,000 with which to buy the land on which the old gateway stands in order to retain it as a relic. Already about half of the sum has been subscribed. If the money is not raised, a modern office building will be built around the arch.

The resolution was inspired by a descriptive story written by Wilcox on the city of Santa Fé, which appeared recently in an eastern weekly, and which by chance was reproduced in a local paper. The story was not written with any malice whatever, and appeared over the signature of the author. Notwithstanding this the Legislators took it as a personal insult, and passed the resolution. Feeling was so bitter against Wilcox that he was forced to leave the city.

GOES ON BUILDING UP.

Activity Continues at Pomona, Fifty Houses Being Now Under Construction.

[SPECIAL CORRESPONDENCE OF THE TIMES.]

POMONA, Feb. 23.—Building activity continues as brisk as ever. Over fifty houses are now in process of construction, a new brick store building at First and Thomas streets is being completed for Arthur L. Wright, the new Masonic Temple at Fourth and Thomas streets is rapidly assuming proportions, the foundations for the Pomona Manufacturing Company's new addition are finished, and work will soon be started upon the company's new building. Stakes were set yesterday for the Pomona Implement Company's fine new brick building to be erected at the corner of Third street and Garey avenue.

Mr. and Mrs. W. A. Fox have entertained Samuel Stephenson of San Diego, a former Iowa friend.

F. W. Olmstead of East Pasadena street has as his guests his brother-in-law, James H. Worden, and wife of Newark, N. J., who have just come to California via Panama.

The Ladies' Aid Society of St. Joseph's Catholic Church gave an entertainment and dance at the Fraternal Aid Hall last evening.

Charles A. Steadman, who has been in the employ of the First National Bank as book-keeper and teller, has been elected cashier of the Savings Bank and Trust Company of this city to succeed F. C. Eells, who has resigned.

IN GOOD CONDITION.

Captain of Hovding Exhibits Reports of Two Surveys of the Norwegian Steamship.

[SPECIAL CORRESPONDENCE OF THE TIMES.]

SAN PEDRO, Feb. 23.—Capt. Hausen, master of the Norwegian ship Hovding, which put in here, on Friday bound from Everett for the west coast of Africa, on account of trouble with a part of the crew, denies the statements of the discharged sailors relative to the unseaworthiness of the ship or that they were not provided with sufficient clothing and stores. Supporting his statements, Capt. Hausen exhibits a report of two surveys of the vessel made by Surveyor E. G. Genereaux, representing the Marine Underwriters of San Francisco, which certify that the vessel and everything pertaining thereto, is in good condition. The first inspection was made on November 30, 1908, before the Hovding was loaded and the last survey is dated January 9, 1909, after the ship had finished loading her present cargo of 1,500,000 feet of lumber at Everett.

Capt. Hausen states that the men were well treated and well fed and provided with all the clothing and supplies they needed. He also states that he has been approached by several of the discharged sailors requesting him to take them back. He refused. Capt. Hausen has secured ten men to take the place of those discharged, and expects to resume his voyage tomorrow.

TERMINAL RATES.

In response to a petition recently forwarded by the Trustees of San Pedro and other municipal and civic bodies throughout Southern California, a letter was received this afternoon from H. V. Platt, general superintendent of the Southern Pacific, in which he stated that the matter of terminal rates for San Pedro would be taken up with the proper authorities at an early date.

TWO WOMEN HURT.

Mrs. N. W. Tilton, wife of Trustee Tilton, and Mrs. I. N. Lutz, of Center street, were injured in a run-away this afternoon. The ladies were thrown from a buggy at the corner of First street and Pacific avenue. Mrs. Lutz received severe cuts and bruises on the face, and Mrs. Tilton's left knee was severely wrenched.

Firemen worked perilously near a great quantity of fireworks yesterday while fighting a fire in a five-story building at No. 176 Fulton street, New York. The ground floor is occupied by Detweiler & Street, makers of fireworks, but the flames originated in the third floor. Covering the fireworks with tarpaulins, the firemen checked the flames after the building had been damaged about $15,000.

REDONDO.

BOARD DENIES THE PETITION.

OWNERS CAN'T CONNECT THEIR PREMISES WITH SEWER.

City Reserves the Privilege of Doing the Work and Will Charge Fee Which Citizens' League Considers Exorbitant—Matter Will Be Tested in the Courts.

[SPECIAL CORRESPONDENCE OF THE TIMES.]

REDONDO, Feb. 23.—President Anderson of the Citizens' Protective League has received a communication from the Trustees to the effect that at a special meeting of the board held on the 19th a resolution was passed denying the petition of the 180 property owners for the right to connect their premises with the new outfall sewer at their own expense. The conclusion of the board is no surprise. The petition was merely for the purpose of giving it an opportunity to pass an ordinance such as a large majority of the resident property owners think just.

The ordinance itself is objectionable to the signers of the petition, a large proportion of whom are identified with the Citizens' League, because it gives the municipal authorities the monopoly of making the sewer connections at an exorbitant price, and prohibits the property owners from having it done more cheaply. Moreover, a permit fee of $5.50 is charged the property owner, yet the city reserves the privilege of doing the work itself, thus charging for a permit to do its own work for official inspection after it is done.

TOO COSTLY.

The property owners state that they would not have objected to such an arrangement if the price fixed had been a reasonable one. As it is, the cost of every connection will be $25.50 to the property line, a sum said to be at least $8 in excess of the price offered by responsible contractors. Under the circumstances, the league officials express their purpose to make a test of the ordinance in the courts. They have been informed by their legal advisers that the law is invalid because it limits connections with an outfall sewer which is being paid for by the entire city to premises located along the line of the sewer solely. It is said that if the city undertakes to make these connections at all and to levy an assessment at a flat rate it must connect with the premises of every owner who asks the privilege and offers to pay the rate fixed. The right to raise a revenue through police regulation is brought in question, likewise the penalising of an ordinance designed to raise revenue, beyond the sale of the property affected.

It is said that an effort will be made to get the Trustees to make a test case, rather than apply for an injunction. The league officials state that they propose to take action at once.

The firemen's annual ball at the pavilion last night proved to be most enjoyable. The affair, a mask ball, was attended by several hundred invited guests, the largest gathering of the kind since the fleet balls of last year. The costumes were elaborate. Mmes. Rush, Caldwell and Baldwin and Mr. and Mrs. Hecht, Dr. Hancock, "Dock" Dempsey, E. L. Chrisman, S. D. Barkley and Mr. Strange won prizes.

The new combination chemical and hook and ladder wagon was on exhibition at the foot of the stairs leading to the dancing floor. Music was furnished by the Schoneman-Blanchard Orchestra.

Edgar Prier, a salesman, dropped dead early yesterday while dancing at a ball given by the Independence League in Eightieth avenue, New York. Prier, who was 45, probably died from heart failure due to overexertion.

Alberhill Coal, $8.50 Per Ton.
Makes no soot. Main 797. F1809.

Every two months or so, you should give your piano a bath.

A bath! That sounds odd, doesn't it?

Nevertheless, it is the thing to do.

Dissolve a quarter of a cake of Ivory Soap in a pint of boiling water. When lukewarm, apply to the woodwork with a soft cloth. Rinse with cold water, which should be applied with another soft cloth. Rub dry with a chamois.

Ivory Soap
99 44/100 Per Cent. Pure

AUCTION
Monday, Mar. 1st,
At 10 A. M., 40 Rooms of Furniture Will Be Moved To
631 South Main St.
For the convenience of sale, consisting of oak dressers and commodes, enameled beds, folding beds, bedding, wardrobes, chairs and rockers of all kinds, stand tables, kitchen tables, gas plates, all kinds of dishes, cooking utensils, about 500 yards of body Brussels hall carpet, Axminster rugs, body Brussels rugs, wash bowls, pitchers and jars, several sanitary couches, mattress springs, in fact, the whole furnishings. W. T. MOXLEY & SON, Auctioneers. Phones So. 2459. Home 23505.

SELECTED SPRING SUITINGS

Sold to us exclusively for our trade, are now in stock. Striking Effects in Pall Mall Stripes, light or medium mole and dark art leather, are shown for the first time in this city. Join the ranks of the "Fashionable Dressers of Los Angeles" by wearing one of our suits.

SENS & HALLER
"Tailors to Particular People."
114 West Sixth Street
Main Store, 219 West Second St.

Attention Sick Women

If you had positive proof that a certain remedy for female ills had made many remarkable cures, would you not feel like trying it?

If during the last thirty years we have not succeeded in convincing every fair-minded woman that Lydia E. Pinkham's Vegetable Compound has cured thousands and thousands of women of the ills peculiar to their sex, then we long for an opportunity to do so by direct correspondence. Meanwhile read the following letters which we guarantee to be genuine and truthful.

Paterson, N. J.—"But for Lydia E. Pinkham's Vegetable Compound I would not be alive to-day for I was a miserable sufferer for four or five years. The doctors said it was Change of Life and I suffered untold agonies.

"I had read that Lydia E. Pinkham's Vegetable Compound was good for female troubles so started to take it. I found great relief at once, and to-day I am a well woman. I thank Lydia E. Pinkham's Vegetable Compound for it, and gladly recommend it to any woman suffering from Change of Life or female troubles."—Mrs. Wm. Somerville, 195 Hamburgh Ave., Paterson, N. J.

Melbourne, Ia.—"I am thankful for the great good Lydia E. Pinkham's Vegetable Compound has done me. I suffered many years from chronic inflammation and bearing down pains and was unable to do my work.

"Lydia E. Pinkham's Vegetable Compound restored me to health after all other means had failed, and to-day I am a living advertisement for it."—Mrs. Clara Watermann, R. D. No. 1, Melbourne, Iowa.

There is absolutely no doubt about the ability of this grand old remedy, made from the roots and herbs of our fields, to cure female diseases. We possess volumes of proof of this fact, enough to convince the most skeptical.

For 30 years Lydia E. Pinkham's Vegetable Compound has been the standard remedy for female ills. No sick woman does justice to herself who will not try this famous medicine. Made exclusively from roots and herbs, and has thousands of cures to its credit.

Mrs. Pinkham invites all sick women to write her for advice. She has guided thousands to health free of charge. Address Mrs. Pinkham, Lynn, Mass.

Administrator's Sale
LAST DAYS OF SALE
Exton Music Shop
(STORE FOR RENT—FIXTURES FOR SALE)
NOW HURRY AND GET THE BARGAINS.
EVERYTHING MUST BE SOLD.
Goods at Your Own Price
VIOLINS, GUITARS, MANDOLINS, ACCORDIANS, BANJOS, BAND INSTRUMENTS, STRINGS, ETC.
All Sheet Music, Both Classical and Popular, Prices from 10c to 2½c
TALKING MACHINES—ALL MAKES—SOME AT CUT PRICES.
Exton Music Shop
216 West Third St.

The Scenic Highway thro' the Land of Fortune

to the East offers such attractions as Portland, the Rose City; Columbia River; Puget Sound with its interesting cities and its many pleasant boat trips; interesting sights sprinkled thickly and capped by that climax of grandeur the

Yellowstone National Park
(Season June 5 to Sept. 25, 1909)
all to be enjoyed only by taking the
Northern Pacific Railway

Call or write and let us tell you about it. Illustrated booklet "Eastward through the Storied Northwest" free upon request.
Geo. W. McCaskey, 545 So. Spring St., Los Angeles, Cal.
Alaska-Yukon-Pacific Exposition, Seattle, June 1 to October 16.
Annual Rose Festival, Portland, June 7 to 12, 1909.
National Irrigation Congress, Spokane, August 9 to 14, 1909.
Rainier National Park and Paradise Valley, Tacoma, June 1 to Oct. 1.

Electropodes
A new Electric Treatment. If your Druggist cannot supply them, have him order a pair for you from the WESTERN WHOLESALE DRUG CO. Pacific Coast Distributors, Los Angeles.

Thos. B. Clark
AUCTIONEER
632 So. Spring Street.
A1907 Broadway 1921

Auctions

Auction
Furniture and Carpets, Wednesday, Feb. 24th, 10 A.M. and 2 P.M. 838-32 South Main Street
We have our store crowded from cellar to garret with the most desirable lot of household furniture, carpets, etc., ordered sold to the highest bidder at once, without limit or reserve, as owners are leaving the city, consisting in part of quartered oak, maple, mahogany and curly birch dressers, chiffoniers, commodes and bedroom suits, all kinds of rockers, chairs, Morris chairs, etc.; enameled iron and all brass beds, springs, mattresses, bedding, dishes, silverware, pretty pictures, bric-a-brac, lace curtains, portieres, hall trees, hanging hall mirror, 4 large French plate mirrors with mission frames, small mirrors, oval and square extension tables, buffets and sideboards in mission, quartered oak and mahogany center stands, clocks, upholstered parlor pieces, davenports, fine and cheap wardrobe, book cases, large and small, sewing machines, cabinet and upright folding beds, couches, oval china closets, roll-top office desks, safes, etc.; 1 fine upright piano, 1 square piano, musical instruments, sanitary couches, combination dressers, chamber sets, 1000 yards body Brussels, velvet, tapestry, Ingrain and Axminster carpets, art squares and rugs, kitchen safes and cabinets, tables, cook stoves, steel ranges, gas ranges, restaurant gas ranges, gas plates, heaters, utensils, etc., etc. In fact, everything for the home at your own price. This stock must and positively will go to the highest bidder. Nothing reserved.
RHOADES & RHOADES.
Phones: F1359; Main 1359. Auctioneers.

Auction
30 Head Fine Dairy Cows
On the McDonald Ranch, one and a half miles northeast
Compton
At 10 o'Clock A. M.
Friday, Feb. 26
Take Santa Ana Electric cars to Logo, Teams in waiting. Ranch 2 mile south of depot.
30 HEAD FINE DAIRY COWS, Jerseys and Holsteins, all young and in first-class condition; large rich milkers; many now fresh and coming in a few days. This is without doubt one of the very best dairy herds in Los Angeles county, the result of careful breeding and culling, and purchasers looking for first-class young dairy cows should not miss this sale. Prospective buyers are invited to visit the ranch and see these cows milked and tested. One fine 4-year-old thoroughbred Holstein bull. Mr. MacDonald, on account of other business, is closing out his entire herd and buyers can rest assured that every animal will be sold on its merits, positively, without reserve or limit. Terms: Six months' time with note and approved security and 7 per cent. on sums over $50; 5 per cent. discount for cash on time sums. Free lunch at noon. Sale will take place rain or shine. J. P. MacDonald, Owner. RHOADES & RHOADES, Auct. Office 838-842 South Main St. Phones F1359, Main 1359.

Auction
Modern and expensive furnishings of a private residence on Harvard Boulevard, removed for convenience of sale to our salesrooms, second floor.
830-32 South Main Street
Friday, February 26th
10 a. m. and 2 p. m.
Consisting in part of all brass and enameled iron beds, springs, mattresses, bedding, bric-a-brac, lace curtains, portieres, oil paintings, engravings, water colors, upholstered mahogany parlor pieces, expensive overstuffed parlor Davenport and chairs, same as new, fine mahogany birdseye maple quartered oak and curly birch dressers and chiffoniers and commodes, ladies' desks, polished oak oval extension table, dining chairs, sideboard and fine oval china closet, dishes and silverware, wardrobe, leather and upholstered couches, sanitary couch, fine antique mahogany and walnut bedroom suits, wicker chairs and settees, quartered oak mission and mahogany rockers and chairs, parlor cabinet, fine large gold frame mirror, combination book case and desk, 1 fine upright piano, oak and mahogany center stands and parlor tables, library tables, body Brussels, velvet and Axminster art squares and rugs; a few Persian and Turkish rugs, gas stove, kitchen tables, utensils, etc., etc. In addition to the above we will offer at this sale a large lot of absolutely new furniture and rugs, consigned from a bankrupt stock of new goods. All must and will be sold without limit or reserve.
RHOADES & RHOADES.
Phones: F1359; Main 1359. Auctioneers.

Auction
Thursday, February 25th
At 10 A. M. and 2 P. M., at
730 S. Spring and 729 S. Main
Two fine houses from Westlake district will furnish us with a fine lot of household goods of all descriptions, including dressers, commodes, brass and iron beds, parlor sets, dining-room furniture, organs, in fact, a fine lot of goods. We always have a fine assortment of household goods on hand and sell the same to the highest and best bidders. Our goods range from the rooming-house to the most fastidious house in the city. If you are in need of anything to furnish the home it will pay you to call on us, as we are the leading house in the city. Watch papers for sales during this week.
L. A. AUCTION & COM. CO.
Office 730 S. Spring St.
W. O. TRASK, Auctioneer.
Phones—F1719; Broadway 1667.

AUCTION
Wednesday, Feb. 24th
At 10 A. M. at
842 So. Main St.
New and Second-Hand Store
Consisting in part of iron beds and springs, mattresses, bedding, one fine genuine mahogany cabinet, cost $125; mahogany wardrobe and center tables, walnut book case and other goods of same material; several fine wall tapestries, one extra large size, oriental rugs, extra fine applique curtains, set of 6, cost $250; a naturalist collection of a number of cases of butterflies, beetles and a great variety of insects; something beautiful; also botanical collection of several thousand specimens; lots of furniture and household goods of every description, together with a fine lot of new and second-hand restaurant and household dishes, gas ranges, etc. This is an old established store and contains many rare and valuable articles. Sale positive; no reserve or limit.
L. A. AUCTION & COM. CO.
Office 730 So. Spring St.
F1719. W. O. TRASK,
Broadway 1667. Auctioneer.

Auction
THURSDAY, FEBRUARY 25TH
10 A. M.
At 3218 Vermont Avenue
Desirable furnishings of an eight-room residence, consisting of mahogany rockers and chairs, mahogany bookcase with leaded-glass doors, mahogany stand, lace curtains and portieres, bric-a-brac, pretty pictures, wardrobe couch, extension table, dining chairs, brass and iron beds, springs and felt floss and other mattresses, all bedding birdseye maple and quartered oak dressers and chiffoniers, rockers and chairs, Wilton velvet, body Brussels and other carpets and rugs; lot plants, two dozen Ruby Orpington chickens, gold steel range, cookstove, kitchen table, dishes, utensils, etc. Take University car to Thirty-eighth street.
RHOADES & RHOADES, Auctioneers.

Los Angeles County—Its Cities and Towns.

NEWS REPORTS FROM CORRESPONDENTS OF THE TIMES.

PASADENA.

REALIZE THAT FIELD IS WIDE.

DOCTORS AND MEN OF MEANS UNITE IN GOOD WORK.

Women Also Join in Endeavor to Check Spread of Tuberculosis—Magee Indorsed for Mayor and Mercereau Dropped—Horse Show Men Still Boost for Polo, Too.

Office of The Times, No. 24 S. Raymond Ave.

PASADENA, Feb. 24.—That Pasadena philanthropists and physicians are awakening to the realization that there is a wide field for work among indigent consumptives who come to Southern California is evident through

Will Entertain Pasadena.

J. Edward Waag, conductor, (at top.) and Reginald Bland, violinist, who will appear in German festival tomorrow night.

steps being taken here for the purpose of checking the spread of the dread disease.

Many leading people are interested in the crusade and a Pasadena branch of the Society for the Prevention and Study of Tuberculosis has been formed with these officers:

Dr. Henry Sherry, president; S. Hazzard Halsted, first vice-president; Mrs. Fordyce Grinnell, second vice-president; Dr. Charles Lee King, third vice-president; Dr. E. H. Millan, secretary, and E. S. Goseney, treasurer. Others on the board of directors are: Dr. Norman Bridge, Dr. S. P. Black, C. B. Scoville, Dr. Condit, Mrs. W. F. Knight, Mrs. Leroy Jepson, Mrs. Mitchell, Mrs. W. D. Turner, Mrs. Calvin Hartwell. Thirty members are already enrolled.

Resolutions were drawn up and explain the organization of the society thus:

That this organization will control the new site purchased in Millard Cañon, there is little doubt, for the directors include those behind the purchase of the former Presbyterian Chautauqua site.

MEDICAL BANQUET.

One of the most successful banquets of the season was given at Hotel Maryland last night by the Southern California Homoepathic Medical Society in honor of five visiting guests. Dean James W. Ward, M.D., of San Francisco; Dean Howard R. Chislett, M.D., Chicago; William Bowricke, M. D., of San Francisco; Pliney R. Watts, M.D., of Sacramento, president of the State Society, and William C. Goodno, M. D., of Philadelphia and Pasadena. These men were heard during the evening in short speeches and others who were introduced by President Walter E. Nichols of Pasadena and spoke, were Secretary F. S. Barnard, M.D., of Los Angeles; Dr. Francis B. Kellog, Los Angeles, Dr. Willella Howe Waffle, Santa Ana; Dr. Edwin C. Buel, Los Angeles, and Dr. William E. Waddell of Los Angeles.

A feature of the programme was toasts by correspondence from men of the profession in the East.

MAGEE TO MAKE RACE.

After being practically counted out of the race for Mayor, Judge W. H. Magee was yesterday endorsed both by Councilman Mercereau's committee and his original supporters. The action followed a long conference in the Board of Trade rooms.

This opens the field for another candidate, who is expected to represent the anti-water bond element. It is supposed Councilman Crandall will be named.

GERMAN CONCERT.

Much interest is taken here in the grand concert to be given by the male choral clubs of the Eintrecht and Fidelia societies of Pasadena and Los Angeles at the Maccabee Auditorium tomorrow night. The conductor will be J. Edward Waag; soloists, Mrs. Willis N. Tiffany, soprano; Reginald Bland, violin; George Stroebel, baritone; accompanist, Miss Vera Williams.

WILL MAKE ANOTHER TRY.

In spite of the fact that public sentiment is not aiding the Southern California Horse Show Association in pulling off an exhibition here this year, the directors of the organization are going ahead with preparations for next year. The following circular letter, mailed yesterday to members of the association, explains their attitude:

"A meeting of the directors of the Southern California Horse Show Association was held yesterday morning, and the feeling was unanimous that the organization should be continued and that a meeting of the members of the association should be held Friday evening, March 5, at 8 o'clock, in the colonial room of West building, Hotel Green, at which time the whole subject will be taken up and discussed.

"The directors believe that an overwhelming majority of the people of Pasadena is in favor of giving a horse show each year and also a polo tournament, providing suitable arrangements can be made for grounds. The horse show and polo tournament are high-class sports, and would bring the very best class of people to Pasadena to witness these entertainments.

"The directors believe that there is nothing that advertises the beauties of Southern California, and especially Pasadena, more than the Tournament of Roses, the horse show and polo tournament if we can have them.

"Elaborate preparations are already in progress to entertain a great many English and eastern polo players next winter at San Mateo, Riverside and Coronado. If suitable grounds can be obtained in Pasadena a polo team could be formed here and a grand tornament held in conjunction with our horse show. The friendliest relations exist between our association and the polo associations of the State, and a series of tournaments could be arranged in which Pasadena could easily have the largest."

BRIDGE AND FIVE HUNDRED.

Mrs. Helena Childs of South Grand avenue and her niece, Mrs. Clinton Churchill Clarke of Altadena, entertained yesterday afternoon at the Valley Hunt Club with a bridge and five hundred party, for which twenty-one tables were provided.

In the reception hall and drawing-room wild mustard was used in profusion, massed in brass jardinieres and filling low, brown wicker baskets, which were tied with gaffy bows of yellow tulle. In the dining-room pale pink carnations were banked with ferns on the sideboard and on the tea table was a great basket of fragrant flowers, tied with bows of pink tulle. Pale pink candles with flower shades and pink accessories added to the artistic effect.

Mrs. Childs and Mrs. Clarke were assisted in receiving by Miss Ciprico of San Francisco, and Miss Elizabeth Childs. Mrs. Childs wore a handsome empire costume of white pina cloth, trimmed with satin bands and rich embroidery. Mrs. Clarke's gown was sunset pink tissue, with lace and touches of black velvet; Miss Ciprico wore shell pink satin chiffon, and Miss Childs was charming in a girlish frock of rose-colored organdie, with lace trimmings.

Mrs. E. A. Ford and Mrs. John Haynes of San Francisco presided over the coffee and chocolate urns, and other unbonneted women assisting were Mmes. Henry Vilas and Theodore Welch.

Prizes were awarded for bridge to Mmes. George Gerald Guyer and H. D. Rockefeller and Miss Broadhead. Mrs. W. Humes Roberts and Misses Rutherford and Angie Holmes won at five hundred. After the games, twenty came in for tea, making a gathering of one hundred.

TO THEATER IN PRIVATE CAR.

In a private car this party of guests of Hotel Green went to Los Angeles last evening to see the play "Girls:" Mr. and Mrs. George Beach, Mrs. C. H. Stang, Mr. and Mrs. C. O. Scott, Miss F. B. Adams, Maj. and Mrs. C. A. Winship, Miss A. C. Potts, L. Teeder, Mr. and Mrs. E. L. Lord, Mr. and Mrs. J. H. Holmes and Mr. and Mrs. E. Chapman.

MILITARY EUCHRE.

Monday evening an elaborate military euchre party was given in the Romanesque room of the Green, where twenty-two tables were arranged. Flags were grouped in clusters on the white pillars, and from every table fluttered a gay little flag with the name of the fort which the table represented. These forts were valiantly defended and stormed, and at the close of the engagement it was found that the defenders of Fort Schuyler had captured the largest number of flags from the enemy—nineteen, and they were awarded the first honors of war. The four prizes for the first table went to Dr. and Mrs. Reynolds, Mrs. Lafayette Lamb and Theodore Stickney. They were a cut-glass dish, a beautiful set of jeweled-handled scissors, a traveling clock in a leather case, and a silver pencil.

Fort Sheridan won the second place, its defenders being Mrs. W. J. Carney, Mrs. J. H. Holmes, Mr. Carney and E. Groenendike. The prizes were a hand-painted gauze fan; a blue silk and gold embroidered work bag; a dictionary bound in art leather, and a silver-handled knife.

Fort Sumpter took third place, with Mrs. Hessert the winner of a handy box; Mrs. Woolson, of a silver filigree vinaigrette; Mrs. Holcomb, of a pin cushion, and Mallett West, of a brass-covered writing pad.

PASADENA NEWS NOTES.

About forty Pasadenans attended the annual meeting of the Franklin County Massachusetts Society at Ocean Park yesterday.

The funeral of O. S. A. Sprague will be held at the residence at No. 184 South Orange Grove avenue this afternoon at 2:30 o'clock. Rev. Robert J. Burdette will officiate. Burial will be in Chicago. The honorary pallbearers will be E. J. Werner, E. P. Ripley, R. T. Crane and Michael Cudahy of Chicago, Dr. Norman Bridge, Dr. Henry B. Stehman and C. W. Smith of this city, and A. G. Wells of Los Angeles. The active pallbearers will be J. J. Mitchell and Louis Laflin of Chicago, C. B. Scobille, E. H. Groenendyke, A. H. Fleming, E. H. Lockwood and John B. Miller of Pasadena, and John J. Byrne of Los Angeles.

Miss Hattie M. Gushard, age 37, a native of Illinois, died here yesterday. She had been ill for several months. Her only relative in the city is Mrs. Lillian Ulrich, a half-sister.

Desirable furnished bungalow with board. Hotel Vista del Arroyo, Pasadena.

Abalone pearl blister jewelry at Grace Nicholson's, 46 Los Robles.

See Phelps for fine wall paper.

Artist's materials at Wadsworth's.

Sheffield plate, jewelry, Wigwam, 61 No. Euclid.

AGAIN SATISFACTORY.

Venice Salt Water Pressure for Fire-Fighting Once More Proves Its Efficiency.

VENICE, Feb. 23.—Another satisfactory demonstration of the efficiency of the Venetian salt water pressure in the fire-fighting service was made this afternoon by the fire department for the benefit of the fire insurance underwriters. The experiment verified the claim of Venice that this service entitled the district to low fire insurance rates.

The Marathon dancing race at the pavilion closed last night, the first prize being won by Paul Gray, who circled the dancing-room 703 times during the progress of the race. His reward is to be a gold medal.

FOR HEADACHE

Take Horsford's Acid Phosphate.

Recommended for the relief of headache caused by summer heat, overwork or nervousness.

LONG BEACH.

BOTH TO EARTH FALL AT ONCE.

MAN AND HIS TREE "FRIEND" DIE AT SAME TIME.

Just as Veteran Breathes His Last, Favorite Acacia Is Crushed by Furious Wind—Council Passes Water Rates Ordinance Over the Veto of the Mayor.

LONG BEACH, Feb. 23.—Friends of Wesley Greenwalt, the veteran who was stricken with apoplexy Friday night, and was discovered twenty-four hours later in a dying condition in his room, are impressed by a strange incident. In the front yard of the home of David Littell, an intimate friend of the deceased, stood a handsome black acacia tree, which Mr. Greenwalt admired and often referred to as "my friend." At 1:30 Sunday morning, when the aged veteran breathed his last, "his friend" also perished, broken and crushed to earth by the furious storm. A garland of acacia leaves rested upon the old man's bier today.

FOUR HOURS' TUSSLE.

After a four hours' tussle with the water problem, the City Council at noon adopted an ordinance fixing the rates for 1909 practically the same as now, except that the meter charges are 25 cents per 1000 gallons for the first 10,000 gallons, and 15 cents per 1000 gallons for the next 90,000 gallons. The vote stood four to two on the ordinance. Mayor Windham at once returned the ordinance with his veto, giving as a reason that the meter rates are too high, although meters are optional with consumer and company.

The Council then carried the ordinance over the Mayor's veto by a vote of 5 to 1, Harriman changing his vote on the ground that although all the provisions were not satisfactory to him, he believed, in view of the court's ruling, that the water company had been reasonable in its concessions and could have insisted upon a much higher general rate, that the ordinance should pass. The new rates go into effect in July, but the charter provides that they must be fixed in February.

TEST THE BRIDGE.

A party of Salt Lake Railroad officials today attended a test of the new bascule bridge over the San Gabriel River, preparatory to accepting it from the contractors. The draw was raised and lowered several times, working perfectly. When the full power is thrown on, the draw can be raised to the perpendicular in fifty-five seconds. The company will begin using the bridge for its trains Monday morning.

LOSES PART OF HIS HOARD.

O. E. Osgood, over 80 years of age, who lives alone, save for a housekeeper, reported to the police today that $500 had been stolen from his room. He said he was counting his money yesterday, and hearing some one approaching, stuffed the bills in a tin can and rolled it under the bed. The money was missing today. Chief Williams investigated and found that the old man did not believe in banks and had nearly $2000 in bills and gold secreted in various places in his house—in jars, tin cans, socks and boxes. He succeeded in impressing Osgood with the risk he ran and persuaded him to deposit the money in a local bank, which the man did with many misgivings, protesting that he felt safer when it was in the house with him.

CHILDISH MAN MISSING.

The police have been asked to locate S. D. Fleming, who disappeared from his home at No. 134 Locust avenue yesterday afternoon. The missing man is 32 years of age and slightly demented owing to an electric shock received in Chicago three years ago which partially paralyzed his neck. The index finger of his left hand is missing and there are tattoo marks on the arm. When he left home he wore no collar. He speaks in a childish way and always walks with his hands in his pockets.

The district convention of the Fraternal Aid Association will be held here, March 9. Between 300 and 400 delegates will be present and will be entertained by the local lodge.

The police last night raided the basement of the Missouli rooming-house at Second street and Locust avenue and captured five men and one woman who were playing "Black Jack." They insisted they were only playing for matches and as there was no money in evidence they were released.

MUST BE REFUNDED.

The Blinn-Robinson Company filed a demand with the City Council this morning for $300, the price of a wharf franchise at West Long Beach, which was awarded them, but never delivered or utilized because the award was stopped by injunction from San Pedro, which claims the same territory. The clerk was instructed to forward a regulation demand blank to the company for filling out, the City Attorney ruling that the money will have to be refunded.

The lazarette of the schooner Eric, lying at the West Long Beach wharf, was broken into this morning and forty pounds of salt pork stolen. Officer McCown is investigating the case.

SOUTH PASADENA.

SOUTH PASADENA, Feb. 23.—Marshal Johnson has asked the Trustees to install cells for a City Jail. As it is now he is compelled to take prisoners either to Pasadena or Los Angeles, and in case of arrests made after midnight this is practically impossible.

A Washington-Lincoln and Arbor Day programme will be given in the High School Auditorium tomorrow afternoon, and the Woman's Improvement Association has accepted an invitation to be present. Mrs. Arthur Walker of Mission street brought an acorn from Mt. Vernon and planted it here. The tree has grown to about four feet high. It will be transplanted to the High School grounds under the auspices of the Woman's Improvement Association and Mrs. Walker will read an original poem relative to the oak.

O. F. Kuencer, No. 1125 Fair Oaks avenue, has returned from the mines at Kingman, and is spending a few days with his family.

The close of the membership contest of the Four C. Bible class of the Christian Church was marked by a three-course banquet given by the members of the defeated team last evening.

The city has taken a lease on the lot back of the new City Hall on Diamond street, on which a shed will be erected for the new chemical automobile engine.

Senator E. E. Burns of Plateville, Wis., is the house guest of Mr. and Mrs. B. F. Huntington of Fairview avenue.

The second quarterly conference of the Methodist Church was held in the church parlors last evening.

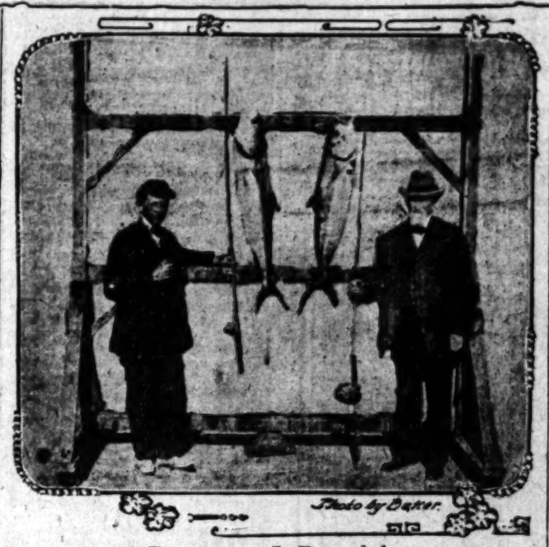

Perseverance Is Rewarded.

After fishing for two months R. G. Taber (to the left) captures the first silver button yellowtail taken this year at Avalon.

[Photo by Baker.]

RECOMPENSE.

ANGLER GETS ONE AT LAST.

HOOKS FIRST SILVER BUTTON YELLOWTAIL OF SEASON.

Avalon Visitor Who Has Fished Almost Daily Since First of Year at Last Manages to Bring Prize-Winner Ashore—New Yorkers Enjoy Catalina Delights.

AVALON, Feb. 23.—While fishing off Seal Rock today, R. G. Taber of Redwing, Minn., captured the first silver button yellowtail taken this year. The fish fought for almost one hour.

This is the first catch of this species for some time. Mr. Taber has fished constantly for almost two months in the launch Chappie.

FROM THE EAST.

These New York tourists registered at the Metropole today: Dr. and Mrs. Henry Gennett, Rev. G. C. Hoyt and wife, Mr. and Mrs. John G. Broken and Prof. R. Todd.

HEAR VOICE FROM AFAR.

Azusa Women Listen to Address by Presbyterian Missionary at Paotingfu, China.

AZUSA, Feb. 23.—The women of Azusa listened to an address by Dr. Maud Mackey of Paotingfu, China, Saturday.

Dr. Mackey is a Los Angeles woman. Her family has lived there more than thirty years. During her residence of nearly ten years in China she has been under the care of the Los Angeles presbytery of the Presbyterian church.

Dr. Mackey was in China during the Boxer troubles. She told how the compound of the American mission was destroyed at that time so that not one whole brick was left. Now all is rebuilt, and for five years Dr. Mackey has been physician in charge of the Hodge Memorial Hospital for Women; an institution founded by the mother of Mrs. Hodge, in memory of two young missionaries who lost their lives during the riots.

Paotingfu is the capital of an important district, a walled city, an educational and agricultural center, hence an important point for missionary work.

The results of the work of the medical missionaries have been wonderful, and have made the people receptive of the gospel.

THE CHINESE WAY.

Dr. Mackey relieved her pathetic stories by occasional touches of humor. Among other things she told of a coolie who was employed to wash bottles at the hospital. He disappeared at the time of the Boxer uprising, and a little later was found to have set up as a practicing physician.

Leslie Wallace of Boston is visiting J. R. Eldred and family.

A large number of relatives and friends met at the residence of Rev. Jesse Sears to help him celebrate his seventy-ninth birthday. Mr. Sears entertained his guests by recounting some of his pioneer experiences.

W. P. Barnes reports the sale of twenty acres of orange land southwest of Azusa, by George W. Knight, to Mrs. Catherine Diederichs of Alhambra. The new owner will at once plant an orange grove and build a residence.

NOW BEING WIRED.

The Pacific Electric Railway substation, built more than a year ago but never used, is now being wired for the installation of machinery for the distribution of power to meet the heavy increase of traffic. The business of this road has increased rapidly during the fifteen months since it was built, and lately the heavily-loaded cars have been retarded by the lack of sufficient power. It will require a month or more to get the machinery properly installed, after which it is hoped that more cars will be added.

MIDSUMMER CARNIVAL.

Ocean Park Takes Preliminary Steps Toward Arranging for July Festivities.

OCEAN PARK, Feb. 23.—George C. Heath died this morning at his home on Hill street, following an illness of several months' duration. Deceased was 54 years of age, and a native of Augusta, Me., to which city his body will be sent for burial. He leaves a widow and one son, who reside at this beach. For some years he was engaged in the real estate business here, and leaves a considerable fortune, consisting of personal property and mortgages.

Preliminary steps are being taken for holding a midsummer carnival at the beach. July has been selected as the time, and as great a number of attractions as it is possible to secure will draw and entertain the crowds. The Chamber of Commerce is to take an active interest in the affair, which is to be conducted as a beach booster.

W. W. Coolbaugh has gone to Sylvanite, N. M., where he will represent a local syndicate in an attempt to locate and develop some promising mining claims.

WIND AND WAVE WASHED.

Hollister Avenue Pier at Santa Monica Closed for Alterations—Mayor Is Ill.

SANTA MONICA, Feb. 23.—The Hollister-avenue pier is closed for repairs. The late storm did considerable damage to the foundation of the structure. Several piles that support the dining-room and the floor of the promenade were washed out. These are being replaced, and others that were weakened by the force of the breakers are being removed. In all, about sixty new piles will be driven. The work of repairing the pier will require perhaps a couple of weeks.

Margaret, wife of J. W. McComas, died yesterday morning at the family home on Fourth street. Deceased, who was 69 years of age, was the mother of F. B. McComas of Los Angeles, and Mrs. N. A. Roth. She leaves a sister, Mrs. S. J. Death, of Santa Monica.

Redemptorist fathers from St. Louis, Mo., are conducting a mission this week at the Santa Monica Catholic Cathedral. Four services are held each day and the attendance at each is large.

The only observance given here to Washington's Birthday was the children's party, held at the Odd Fellows' Hall, under the auspices of the Woman's Club. Each member of the organization looked to the invitation and entertainment of one child, and there was an enjoyable musical and literary programme, followed by refreshments, games and dancing. The exercises were conducted under the direction of Mrs. W. T. Gillis.

Mayor Dudley is confined to his home, a sufferer from la grippe.

GETTING READY FOR SUMMER.

Considerable Activity at Playa Del Rey—New Breakwater and Pier to Be Built.

PLAYA DEL REY, Feb. 23.—According to present indications there will be considerable activity here during the next few months. Frank Lawton returned this evening from Hollywood and says the Los Angeles-Pacific company will soon be shipping rock in here by the solid trainload, to be used in the construction of a new breakwater that has been designed for the protection of the pier that is to be built, for the auditorium and the hotel. The rock is to be quarried in Brush Cañon, near Hollywood, the quarry being reached by a spur track one mile long. This is now in course of construction. The breakwater is to be 1200 feet from the shore, and will be a solid structure of large rock and firmly-driven piles. The driving of the piles for the new pier will be commenced next week. This piling will afterward be encased in concrete, for the purpose of protecting it from incursion of the teredo.

This beach expects to be in position to handle many of the large picnics during the approaching season. The new pier will be arranged with an eye single to the accommodation of the rod and reel fishermen. The athletic park is to be placed in prime condition, with one of the best baseball diamonds on the strand. Especial attention will be given to the lagoon and the fleet of small boats will be in commission for the accommodation of pleasure parties on the still waters.

HERRICK ELIMINATED.

Taft States Ohio's Former Governor Will not Be Secretary of the Treasury.

[ASSOCIATED PRESS NIGHT REPORT.]

NEW YORK, Feb. 23.—Former Gov. Myron T. Herrick of Ohio will not be Secretary of the Treasury in the Taft Cabinet. A statement written by Mr. Taft after conferring with Mr. Herrick today, says:

"At the invitation of the President-elect, Mr. Herrick called on Mr. Taft today. Mr. Taft authorizes the statement that the mention of Mr. Herrick for the portfolio of the Treasury, as if he had been a candidate, did him great injustice, because Mr. Herrick wrote to Mr. Taft as early as December last to say that his business engagements were such as to prevent his acceptance of a place in the Cabinet."

The elimination of Mr. Herrick at his own request would seem to put Franklin MacVeagh of Chicago in the lead for the place, but Mr. Taft said it would be several days before the matter would be settled.

A plan to discontinue the proceedings for the appointment of receivers for the Washington Life Insurance Company, and instead to have the affairs of the company administered by the State Insurance Department pending determination in the courts of certain questions, was agreed upon at a conference in Albany, N. Y., Monday, called at the suggestion of William Hotchkiss, State Superintendent of Insurance, with the cooperation of Atty.-Gen. O'Malley.

Vigorets.

A tiny, chocolate coated tonic laxative tablet that gives VIGOR and health to the STOMACH, LIVER and BOWELS, thereby curing—

Sick Headaches	Biliousness
Sallow Complexion	Torpid Liver
Dyspepsia	Jaundice
Indigestion	Heartburn
Loss of Appetite	Pimples
Sour Stomach	Dizziness
Nausea	Foul Breath

Take only one "VIGORET" at bedtime and they will move the bowels gently yet thoroughly each day and permanently cure—

CHRONIC CONSTIPATION

They cool, cleanse and purify the blood and are sold by all druggists in 25c packages (60 tablets) and 10c trial size (15 tablets.)

Good Pianos At Small Prices

¶ So great has been the advance in methods of manufacture, so remarkable the improvements in mechanical devices for the production of piano parts, so increased and enlarged the output in good medium-priced pianos, that it is no longer necessary for the buyer of moderate means to consider the expenditure of $400 or $500 as necessary to the purchase of a good piano.

¶ Good, honestly built, beautifully finished and elegantly toned pianos of the most modern designs are being shown and sold daily at the various stores of our house at prices which are from $75 to $100 less than pianos of the same character and grade have ever been offered in Los Angeles or on the Coast. Behind every low-priced piano is our unqualified guarantee as to its quality, durability and worth, while that guarantee is backed by every resource of a house that has for more than thirty years been the standard for honest dealing and dependable pianos.

¶ Our easy payment plan of piano selling has many advantages which are of decided interest to intending purchasers. Investigate it today.

The Wiley B. Allen Co.

416-418 South Broadway

Other Stores—San Francisco, Cal., San Diego, Sacramento, San Jose, Oakland, Cal., etc.

High Art Color Books

Embracing the World's greatest pictures and famous poems. Exquisitely bound and printed in gold and many colors.

...Ten Cents Each, Instead of Fifty Cents.

At The Times Office

Similar books have been imported from Germany and sold at 50c each. These beautiful books are printed by American greatest color printing establishment and are of great value not only from an educational standpoint, but have a large intrinsic value.

1-16 of Actual Size

PICTURES Reproduced in Original Colors

Size 4¾x6¾ inches, thread sewed. Binding in white and gold, with illuminated cover designs. Printed on heavy enameled plate paper.

SPECIMEN FEATURES

PICTURES BY	TEXT BY
Raphael	Longfellow
Murillo	Burns
Botticelli	Whittier
Carlo Dolce	Phillips Brooks
Lippo	Cardinal Newman
Bazzio	Tennyson
Bellini	Thomas Hood

Text in black letter Old English, illuminated initials, and gold decorations, full page color plates.

While They Last, 10c Each

CLIP COUPON IN TODAY'S TIMES

Coupon cut from The Times must be presented with purchase price.

COUPON FOR CITY READERS

High Art Booklet Distribution

This coupon is good for one of the High Art booklets when presented at The Times office with 10 cents.

A separate coupon is required for each booklet desired.

LOS ANGELES TIMES

Coupon for Out-of-Town Readers

High Art Booklet Distribution

LOS ANGELES TIMES, Los Angeles, Cal.

Gentlemen: Please send me postpaid High Art Booklets Nos.....

..... I enclose 10c for each booklet desired.

Name.....

Postoffice Address.....

CREDIT

CARPETS, DRAPERIES, FURNITURE

LYON McKINNEY SMITH CO.

648-52 BROADWAY

14 & 18 K. WEDDING RINGS

WHITLEY JEWELRY CO.

247 S. BROADWAY

Send Us a Postal

with your name and address and we will send you FREE the story of the "Home Phone." You are also cordially invited to call at our office and witness a demonstration.

THE COLLINS WIRELESS TELEPHONE COMPANY.

332-334 Citizens' National Bank Building, Corner 3rd and Main Streets.

WEDNESDAY, FEB

"South of t

NEWS REPORTS FROM CO

CITY AROUSED.

ALL PATRIOTS ARE INDIGNANT

FLAGS OF SCHOOLS FURLED O WASHINGTON'S BIRTHDAY.

San Diego Superintendent Explains "Stars and Stripes" Are Never Ordered Displayed on Holidays—Season Ticket Has Thrilling Experience—Hotel Grant to Be Completed.

SAN DIEGO, Feb. 23.—The patriotism of San Diego's citizens has been aroused, judging from the harsh comments heard yesterday, when it became known that no flags were unfurled over the public school buildings on Washington's Birthday.

Indignation was quite general and the school authorities were blamed for what was supposed to have been an oversight. Such, however, was not the case. Superintendent MacKinnon says: "When the schools are closed, the flags are not ordered up. They are not even raised on July 4. The janitors have a holiday, and were not about the buildings during the day. However, if the matter had been given more thought, perhaps the flags would have been ordered displayed."

STEALS MEXICAN CASH.

The postoffice at Tia Juana was robbed last night of $1400 in cash (Mex.). The loss was discovered this morning, when the postmaster went to open safe. The robber gained entrance by breaking a window. It is thought he was either familiar with the combination of the safe, or else that it had not been locked.

Hugh Packard, who was killed last night by an electric shock while turning on the switch in a hotel he was about to open, was for many years connected with Fred Harvey's chain of railroad hostelries. His former home was in Omaha, to which place the body will be shipped. He was 29 years of

AT MERCY OF SEA.

For three hours James Sweet, beacon keeper at the Ballast Point lighthouse, was tossed about by the heavy seas of Monday night in a small boat. He had gone out to relight a lamp that had been put out by the wind. He reached the beacon, in his boat without difficulty, but was unable to ride the high waves back to shore. A neighbor, who noticed that he had not returned, gave the alarm and the pilot boat was then sent to search for the missing man.

TO COMPLETE HOTEL GRANT.

That work will be resumed on the U. S. Grant Hotel within the next ten days is the statement made by U. S. Grant, Jr., who has completed negotiations with Hulett C. Merritt of Pasadena to finance the proposition. It is understood that money enough is assured to employ a large force of workmen and to pay claims against the building. All suits to foreclose under a lien have been held back until July 1 by stipulation.

LIQUOR SELLER JAILED.

Can't Pay Two-Hundred-Dollar Fine. Santa Ana Walnut Growers Elect—Constable Resigns.

SANTA ANA, Feb. 23.—When Hawthiller, who pleaded guilty to selling liquor at Talbert, asked Justice of the Peace Smithwick for leniency this afternoon, because he had no money with which to pay a fine, the Court said:

"For months you have been a persistent violator of the law. You have made your living by breaking law, and a big, healthy man like you, making a living that way, is not entitled to clemency in this court. I fine you $200."

Hiller must stay in jail 100 days. He was arrested at Huntington Beach for striking a man with a billiard cue during a row over a game.

Smith was cook for Constable Maltby at Talbert, who ran a restaurant and saloon and restaurant. Both were arrested for selling liquor. Smith got $150 fine, and today resigned as constable. Roy McKean of Garden Grove is an applicant for the position, which will become vacant March 1.

FAILS TO APPEAR.

Harvey Miller of Orange may be held for contempt of court for failing to appear in supplementary proceedings instituted by C. F. Hamilton, attorney for G. W. Dryer of Los Angeles wanted to get information by which he might attach property. The contempt matter will come up on Friday.

The Santa Ana Valley Walnut Growers' Association today elected A. Tiedt secretary, and E. P. Stafford treasurer.

Herbert Silas, a Mexican boy, and Harry Marr are under arrest charged with stealing baseball gloves and a watch from the dressing-room of the Santa Ana High School athletes at Athletic Park on Sunday.

"BRING ON YOUR INITIATIVE."

Writes Mayor Hanford of San Bernardino as He Vetoes an Ordinance.

[BY DIRECT WIRE TO THE TIMES.]

SAN BERNARDINO, Feb. 23.—[Exclusive Dispatch.] Mayor Hanford today formally vetoed the anti-prize-fight ordinance, returning it to the Council unsigned, and, with a long explanation of his action, the final paragraph focusing his opposition:

"I have been all my life a consistent defender of personal rights of the individual, in all things. I am not going to become a hypocrite now at my time of life, nor am I going to be influenced, bossed or bulldozed by the Rev. Mr. Dille, who is not a taxpayer and should not be permitted to have a voice in public questions at all. Bring on your initiative. It cannot come too soon to suit me; no 10 per cent. of the people, as represented by your petition, can suffice."

OLIVE.

OLIVE, Feb. 23.—The dam for the new reservoir, being built by the Santa Ana Valley Irrigation Company, will be completed in about two weeks. It is hydraulic filled. The sixty-foot level has been reached, the full height of the dam to be thirty-six feet. This reservoir will hold the run of the ditch for twenty-four hours and will be principally useful during night runs of water that irrigators may use it in daytime. The water is worth twice as much as the water, and the company is thus enabled to gain by having this reservoir.

Hay at Wholesale.

Prices quoted. E. R. Long, Bakersfield, Cal.

Appreciate the quality value of Blanco Minder cigar.

Pianos
of
Prices

ce in methods of manufacture,
nts in mechanical devices for
so increased and enlarged the
ianos, that it is no longer nec-
ate means to consider the ex-
ecessary to the purchase of a

fully finished and elegantly
e designs are being shown and
of our house at prices which
pianos of the same character
ed in Los Angeles or on the
piano is our unqualified guar-
y and worth, while that guar-
e of a house that has for more
ndard for honest dealing and

iano selling has many advan-
rest to intending purchasers.

Allen Co

h Broadway
Cal., San Diego, Sacramento,
nd, Cal., etc.

olor Books

eatest pictures and famous
printed in gold and many

tead of Fifty Cents...
nes Office

orted from Germany and sold
oks are printed by American
ment and are of great value
andpoint, but have a lasting

PICTURES
Reproduced
in Original
Colors

ize 4¾x8¾ inches, thread sewed,
nding in white and gold, illus-
ated cover designs. Printed on
avy enameled plate paper.

FEATURES

TEXT BY
Longfellow
Burns
Whittier
Phillips Brooks
Cardinal Newman
Tennyson
Thomas Hood

glish, illuminated initials, red
color plates.

st, 10c Each
TODAY'S TIMES

presented with purchase price.

TY READERS
Distribution
High Art booklets when presented
ouch booklet desired.

S TIMES
Town Readers
Distributioo
Cal.
d High Art Booklets Not.....
et desired.
.....

Send Us a Postal

your name and address and we will
FREE the story of the "Wizard
...." We are also cordially invited
our office and witness a
COLLINS WIRELESS TELE
COMPANY.
Corner 3rd and Main Streets.

"South of the Tehachepi."

NEWS REPORTS FROM CORRESPONDENTS OF THE TIMES.

CITY AROUSED.

ALL PATRIOTS ARE INDIGNANT.

LOSE OF SCHOOLS FURLED ON WASHINGTON'S BIRTHDAY.

San Diego Superintendent Explains "Stars and Stripes" Are Never Ordered Displayed on Holidays—Beautiful Trades Has Thrilling Experience—Hotel Grant to Be Completed.

SAN DIEGO, Feb. 23.—The patriotism of San Diego's citizens has been outraged, judging from the harsh comments heard yesterday, when it became known that no flags were unfurled at the public school buildings on Washington's Birthday.

The situation was quite general and school authorities were blamed for what was supposed to have been an oversight. Such, however, was not the case. Superintendent MacKinnon says: "When the schools are closed, the flags are not ordered up. They are not ordered up July 4. The janitors had holiday, and were not about the buildings during the day. However, if the matter had been given more thought, perhaps the flags would have been ordered displayed."

STEALS MEXICAN CASH.

The postoffice at Tia Juana was robbed last night of $1400 in cash (Mexican). The loss was discovered this morning, when the postmaster went to work. The robber gained entrance to the building by breaking a window pane. It is thought he was either familiar with the combination of the safe, or that it had not been locked.

Frank Packard, who was killed last night by an electric shock while turning on the switch in a hotel he was about to open, was for many years employed with Fred Harvey's chain of railroad restaurants. His former home was in Omaha, to which place the body will be shipped. He was 29 years of age.

AT MERCY OF SEA.

For three hours James Sweet, beacon keeper at the Ballast Point lighthouse, was tossed about by the heavy seas of Thursday night in a small boat. He had gone out to relight a lamp that had been put out by the wind. He reached the beacon in his boat without difficulty, but was unable to ride the high seas back to shore. A neighbor, who noticed that he had not returned, gave chase in a launch, and the pilot boat was then sent out to search for the missing man.

TO COMPLETE HOTEL GRANT.

Work will be resumed on the U. S. Grant Hotel within the next ten days, is the statement made by U. S. Grant, Jr., who has completed negotiations with Hulett C. Merritt of Pasadena, by which the proposition. It is understood that money enough is secured to employ a large force of workmen and to pay claims against the building. All suits to foreclose under which have been held back until July 1 are to be dismissed.

LIQUOR SELLER JAILED.

Cost Pay Two-Hundred-Dollar Fine, Santa Ana Walnut Growers Think—Constable Resigns.

SANTA ANA, Feb. 23.—When Hawkins, who pleaded guilty to selling liquor at Talbert, asked Justice of the Peace Smithwick for leniency this afternoon, because he had no money with which to pay a fine, the latter said:

"Six months you have been a persistent violator of the law. You have made your living by breaking law, a strong, healthy man like you, making a living that way, is not entitled to leniency in this court. I fine you $200 and must stay in jail 100 days. He was then arrested at Huntington Beach for striking a man with a billiard cue during a row over a game of pinochle.

Wong was cook for Constable Maltbie Smith of Talbert, who ran a saloon and restaurant. Both were arrested for selling liquor. Smith was fined, and today resigned as constable. Roy McKean of Garden Grove is an applicant for the position which will become vacant March 1.

FAILS TO APPEAR.

Harvey Miller of Orange may be cited for contempt of court for failing to appear in supplementary proceedings instituted by C. F. Hamill, Attorney G. W. Dryer of Los Angeles wanted to get information by which he might attach property. The contempt matter will come up on Friday.

The Santa Ana Valley Walnut Growers' Association today elected A. Hewes secretary, and E. P. Stafford treasurer.

Albert Silas, a Mexican boy, and Harry Marr are under arrest charged with stealing baseball gloves and a watch from the dressing-room of the Santa Ana High School athletes at Delhi Park on Sunday.

ACTING ON YOUR INITIATIVE."

Veto of Mayor Hanford of San Bernardino Is He Vetoes an Ordinance.

[BY DIRECT WIRE TO THE TIMES.]

SAN BERNARDINO, Feb. 23.—[Exclusive Dispatch.] Mayor Hanford has formally vetoed the anti-prize-fight ordinance, returning it to the council unsigned, and, with a long explanation of his action, the final speech focusing his opposition to the measure, he says:

"I have been all my life a consistent champion of personal rights of the individual in all things. I am not going to be a hypocrite now at my time of life, nor am I going to be influenced, or bulldosed by the Rev. Mr. ——, who is not a taxpayer and should not be permitted to have a voice in public questions at all. Bring on your initiative. It cannot come too soon to suit me; no 10 per cent. of the voters represented by your petition."

OLIVE.

OLIVE, Feb. 23.—The dam for the new reservoir, being built by the Santa Ana Valley Irrigation Company will be completed in about two weeks. It is hydraulic filled. The bed rock level has been reached, the height of the dam to be thirty-five feet. This reservoir will hold water for the ditch for twenty-four hours, and will be principally useful in holding night runs of water that consumers may use it in daytime. The water is worth twice as much as the water, and the company is thus going to gain by having this reservoir.

Hay at Wholesale.

Quotations by R. R. Long, Bakersfield, Cal.

We appreciate the quality value of our Hemmeter cigar.

SAN JACINTO.

RURAL PATRONS TO RETALIATE.

OPPOSE INCREASE OF RATES BY TELEPHONE COMPANY.

Valleyites Agreeing to Give Up "Hello" Service Unless Former Terms Are Restored—Ohio Man Buys Nearly Two Hundred Acres. Manual Training in High School.

SAN JACINTO, Feb. 23.—There is a merry war in progress between its rural patrons and the Southwestern Home Telephone Company, the outcome of which is looked forward to with a great deal of interest by citizens of this valley. The trouble was brought about by a ruling of the company, which went into effect the first of the year, and which raised the rate of rural telephone service to a point which the dissenters claim to be exorbitant. A petition has been circulated among the telephone patrons of Winchester, Valle Vista, Hemet and San Jacinto to the effect that unless the old rate is reëstablished the signers will discontinue the use of their phones. It is claimed that unless the order is rescinded on the first of March, no less than 40 per cent. of the company's business will be lopped off.

CONTAINS THE CREAM.

J. S. Jackson has just purchased $17,000 worth of land west of Santa Fé street and south of Esplanade avenue and partly in the artesian belt. It consists of 174 acres, and contains the cream of the Estudillo tract. Mr. Jackson is a recent arrival from Dayton, O., and is now located temporarily at Pasadena. He expects to bring his family to San Jacinto next week and begin extensive improvements on his property. In the artesian belt he will sink wells and put in a pumping plant of sufficient capacity to irrigate the entire tract. It is his intention to level and seed most of the place to alfalfa this spring. The small cost of a water supply obtained by pumping plants in the artesian belt about San Jacinto appeals strongly to the land seeker, and especially to one familiar with water values in Southern California. It has been demonstrated by actual experience that a pumping plant can be established in this belt at a cost of from $2000 to $3000 that will furnish a perpetual flow of 100 inches at a cost of 3 cents per inch for twenty-four hours. This amount, purchased from water companies, would cost from $50,000 to $80,000.

MANUAL TRAINING.

The High School has established a course in manual training, and a class is being instructed in that branch every Saturday forenoon. Prof. Stearns is the instructor.

Angelo Domenigoni has sold 125 head of beef cattle from his ranch near Winchester to a wholesale butcher in San Bernardino.

Nicholas Glean has bought two lots on Fifth street, between San Jacinto avenue and Sheriff street.

W. J. Newenham, who is having two wells sunk on property recently purchased west of town, reports that at a depth of 100 feet a fine stream of coarse water-bearing gravel has been penetrated, and as soon as a stratum of clay is reached upon which to rest the pipe, the wells will be cut. Mr. Newenham is putting down these wells for the purpose of obtaining a water supply for the Cawston Ostrich Farm management, to which he recently sold the Mead 200-acre ranch on the mesa.

ARRANGEMENTS COMPLETED.

Corona Baptist Church Addition Will Be Dedicated Sunday—Real Estate Transactions.

CORONA, Feb. 23.—The First Baptist Church has completed arrangements for dedicating the $5000 addition to its building next Sunday. D. P. Ward of Pasadena, State Sunday-school missionary, will preside at the Sunday-school session. The dedicatory sermon is to be delivered by Rev. George F. Holt, D.D., of Riverside. Rev. W. H. Randall of Riverside, a former pastor, will also speak.

D. P. Ward and Rev. A. L. Wadsworth of Pasadena will preside at the afternoon session. The latter will address the B.Y.P.U. Rev. H. Russel Greaves, D.D., of Los Angeles will deliver the evening sermon. Special music for the day will be in charge of Mrs. Juliet Powell Rice.

CHURCH DIRECTORY.

A church directory is to be gotten out by the Baptist, Congregational, Methodist and Christian organizations, each of these sending ten members to canvass the city.

One thousand acres of the 5500-acre tract adjacent to Corona and recently purchased by the Riverside Orange Heights Company, have been subdivided into ten and twenty-acre ranches for both alfalfa and orange raising.

J. L. Davis has sold to M. J. Clarkin a lot on Merril street for $225. James Balfour has disposed of a lot on Sheridan street to J. Vulloid for $325. Both purchasers will build.

ENGINE INSTALLED.

A twenty-horse-power gasoline engine has been installed on the Ben White foothill ranch.

The annual ball of the Corona fire department was held in the operahouse last evening and netted the company close to $100.

The senior class and High School faculty were guests of honor at a Washington reception given last evening by Mrs. Rose Wilkins.

Mr. and Mrs. H. P. Reeves of Alameda are here to make their home.

UNPRECEDENTED SALE.

The sales of the Midwinter Number of The Times has been very much greater this year than ever before. If you wish to tell your eastern friends more about Los Angeles, Southern California, and the Pacific Southwest—the people, products, soil, climate, enterprises and opportunities for the future—the Midwinter Number of The Times will do it more effectively and thoroughly than would be possible in any other way.

Price, postage prepaid, 12 cents. Send in your orders early, before the edition is exhausted.

THE TIMES-MIRROR CO.

INVINCIBLE.

PLAYER STRUCK OUT BY DEATH.

IMPERIAL ATHLETE IS HIT ON TEMPLE BY BALL.

After Few Moments Rest Re-enters Game, Plays Remaining Seven Innings, Makes Three-Bagger, Goes to His Room and Dies—Man Hurt at Dance Is Insane.

[BY DIRECT WIRE TO THE TIMES.]

IMPERIAL, Feb. 23.—[Exclusive Dispatch.] George G. Franklin, aged 26 years, is dead as the result of having been struck on the head by a ball while playing on Washington's Birthday.

Franklin, who was active in athletic sports, was struck on the temple and fell to the ground, but arose and, after a few moments, reëntered the game, playing the remaining seven innings and making one three-base hit. After the game he went to his room and later was found unconscious by friends. It was found that Franklin's right side was paralyzed and he never regained consciousness, dying this forenoon shortly after 11 o'clock. His mother is in Pasadena and his father in San Francisco. His brother is a practicing physician in San Diego.

Walter Hodge, aged 22, while at a dance last night, fell and struck his head. He was attacked by acute insanity a few hours later.

IN TOUCH WITH PAST.

Interesting Papers Are Read Before Colton Woman's Club on California Landmarks.

COLTON, Feb. 23.—At the Woman's Clubhouse this afternoon Mrs. W. M. Bramhall had charge of the programme. Mrs. Pheobe Johnson read a paper on "California Landmarks;" Mrs. E. Wilkerson, on "California Big Trees," and Mrs. A. H. Griswold, on "Life in Mexico." Among the musical numbers were a piano duet by Miss Jessie Boothe and V. Smith, several mandolin selections by Harry Kaiser, and Spanish dances for the piano by Mrs. W. H. Bramhall and Miss Rowena Bailey. A profusion of California poppies, ferns and palms were used effectively for decoration.

BOTH PLEAD GUILTY.

Dondico Nopely and S. Barthileny of Etiwanda pleaded guilty in Justice Hanna's court today to the charge of selling liquor to Indians and were fined $50 each. As Barthileny could not pay he was given fifty days in the County Jail.

Arthur Thornton, a negro, and Charles King were arraigned today in Justice Hanna's court for engaging in a fist fight yesterday on Front street. King was given thirty days and Thornton, his freedom. James Kavanaugh and Thomas Brady got twenty days each for disturbing the peace.

H. W. Eave of South Range, Mich., and F. H. Rogers of Hancock, Mich., are spending a few days in this city.

FOR Y.M.C.A.

Thomas Wilkey of Anaheim, assistant State secretary of the Young Men's Christian Association, was in town this evening and addressed a number of people in Garrett & Lister's real estate office, with the purpose of organizing an association in this city.

W. S. Fletcher of Los Angeles was a Colton visitor yesterday.

Dr. H. M. Hays was in Los Angeles yesterday.

L. D. Pruett of Claremont is in this city today.

James Lok of San Diego was a Colton visitor yesterday.

FULLERTON SHIPMENTS.

Thirty-seven Carloads of Oranges Were Sent Out Last Week—Anaheim Contract.

FULLERTON, Feb. 23.—For the week ending last night thirty-seven carloads of oranges were shipped from Fullerton as follows: H. F. Dalrymple, 9; Citrus Union, 6; Benchley Fruit Company, 5; Thomas Strain, 7; Placentia Association, 8; C. C. Chapman, 2. The Orange County Nursery Company also shipped two carloads of trees, one to Los Angeles and the other to Corcoran. The Benchley Fruit Company shipped one car of walnuts.

The Union Oil Company received a carload of pipe yesterday to be used on its new oil wells.

Herbert French has returned to Bluffton, Ind., after a visit here with William French.

Mrs. R. T. Davies and sons are visiting Mr. and Mrs. Arthur McDermott of Riverside.

R. L. Churchill and wife of Santa Paula are guests of Prof. and Mrs. A. L. Vincent.

Stern & Goodman have purchased the forty-acre improved Holman place at Brookshurst. It is a valuable fruit ranch and the purchase price is said to be close up to $18,000.

The directors of the Anaheim Union Water Company have let the contract to C. Schindler for the new office building in Anaheim, to cost nearly $6000.

VENTURA.

VENTURA, Feb. 23.—Marvin Steward, aged 81 years, a veteran of the Mexican War and a pioneer of this county, died at his Santa Paula home early yesterday morning. He was a native of Pennsylvania. He came to California first in 1862, settling in the north part of the State. He returned East, but again came to California in 1875, settling in this county, where he has since resided. He leaves six grown children, a son and five daughters, all married. One daughter, Mrs. Mattie Poplin, lives at Santa Paula, where also resides Mr. Steward's second wife. The funeral will be held Wednesday afternoon.

Orders have been received from Southern Pacific headquarters to prosecute with vigor the search for the three men still buried under the Benham slide, and it is thought the bodies will soon be recovered.

GUESTS AT ARROWHEAD.

ARROWHEAD, Feb. 23.—Los Angeles people registered at the Arrowhead Hotel over Washington's Birthday included Mrs. S. Haskins, Miss T. Haskins, Mrs. Childs, J. S. Torrance, Miss Josephine Slaney, T. N. Canfield, A. B. Baurhyte and wife, L. T. Garnsey, George A. Ralph and family, George M. Pike, H. J. Kramer and wife, Mrs. H. W. Heilman, Irving Heilman, Mr. and Mrs. Louis M. Cole and Miss Dindlespiel.

ANAHEIM BURGLARY.

ANAHEIM, Feb. 23.—Burglars last night bored holes in and sawed off the bottom section of an outer door, entered the postoffice and tapped the till, taking about $8.

Nothing else is missing and it is not believed they tried to get into the safe, although it opened hard this morning. Officers do not think it was the work of experienced burglars.

MILLER GETS CONCESSION.

Federal Government Allows Him Right to Run Hotel in the Yosemite National Park.

[BY DIRECT WIRE TO THE TIMES.]

RIVERSIDE, Feb. 23.—[Exclusive Dispatch.] It was learned from Washington tonight that Frank Miller, proprietor of the Glenwood, has been given a concession for a hotel in the Yosemite National Park.

A musical festival, formally dedicating the new Estey pipe organ at the First Methodist Church, opened this evening with an organ recital by Ray H. Hastings, organist of the First Methodist Church of Los Angeles. The programme rendered by Mr. Hastings was a brilliant one and was enjoyed by an audience of nearly 1000 people.

The oratorio, "Messiah," will be given Friday evening by a chorus of 100 voices, under the direction of E. D. Keck, who has had the singers under training for several months. The soloists will be Mrs. Helen Newcomb Huff of Los Angeles, soprano; Miss Kie Julie Christin of Los Angeles, contralto; J. George Hunter of Riverside, tenor, and Francis B. Chapman of Los Angeles, bass. Miss Joy Keck will assist as pianist and Ray H. Hastings, organist. The Los Angeles soloists will give a concert in the First Methodist church Friday afternoon.

HANDICAP POLO.

A handicap polo match is to be played at the polo grounds at Chemawa Park Wednesday afternoon between two teams to be selected from polo players at present in the city. The players will be picked as nearly equal in speed as possible and a close contest is expected.

The local Grand Army Post celebrated Washington's Birthday with a patriotic programme in Odd Fellows' Hall last evening. Col. H. A. Plimpton acted as master of ceremonies, and patriotic addresses were made by D. E. Myers, E. W. Holmes, Harvey Potter and H. C. Hibbard.

Marriage licenses have been issued by the County Clerk to Frank J. E. Doran, aged 23, a native of New Hampshire and resident of Riverside and Alice L. Quickstead, aged 22, a native of California, and resident of Los Angeles, and to Reuben Allen, aged 24, a native of Colorado, and Christina Florence Brown, aged 17, a native of California, both residents of Riverside.

BATTERED, BUT SAFE.

Power Schooner Is Much Buffeted on Voyage to San Nicolas Island.

[BY DIRECT WIRE TO THE TIMES.]

SANTA BARBARA, Feb. 23.—[Exclusive Dispatch.] The power schooner Gussie M., five days overdue from San Nicolas Island, which it was feared had been lost in a recent storm at sea, limped into this port this afternoon.

Capt. Vasques said the weather had been frightful over at the island, where there is no safe harbor, and the ship made for the lee of Santa Cruz Island, where she remained until the seas abated. The Gussie M. took Capt. Waters and a sheep-shearing gang over to San Miguel Island today.

NEVADA BANKS CLOSE.

Nye and Ormsby Chain of Institutions Prepare to Liquidate After Suffering During Panic.

[ASSOCIATED PRESS NIGHT REPORT.]

TONOPAH (Nev.) Feb. 23.—The Tonopah branch of the Nye and Ormsby County Bank closed its doors today. It will receive no more deposits, but expects to pay depositors in full.

The bank closed during the financial stringency last year. Since reopening it had paid to depositors $1,200,000. Its present assets are $1,800,000, with liabilities of $500,000.

The vice-president of the institution says the bank is solvent and no securities will be sacrificed.

RENO BANK DOORS CLOSE

[ASSOCIATED PRESS NIGHT REPORT.]

RENO (Nev.) Feb. 23.—The Reno branch of the Nye and Ormsby chain of banks in Nevada closed its doors this morning. The news caused but little excitement as the announcement had been expected for some time.

The bank was closed during the last panic. After a few months it reopened, but failed to prosper, though its president, Frank Golding, it is said, has sacrificed every bit of property he owned, with the exception of his handsome home, to pull it through. Cashier Byington gives assurance that the bank will pay dollar for dollar. Other branches of the bank are situated in Wonder, Manhattan and Tonopah. The Carson and Goldfield branches were nationalized some time ago.

Announcement of the suspension will have no material effect on other Reno banks which at the present time hold a 40 per cent. reserve fund.

RUN ON BANK.

[ASSOCIATED PRESS NIGHT REPORT.]

CARSON (Nev.) Feb. 23.—When the First National Bank of Carson opened its doors this morning there were a large number of depositors in line ready to withdraw their accounts and as the day grew older this number increased until a run of large proportions was in effect. Every depositor was paid in cash, and at noon the run stopped. The run followed the announcement that the chain of Nye and Ormsby banks throughout the State had suspended.

Representative James E. Watson, who ran for Governor of Indiana on a "dry" platform, is to be presented with a handsome punch bowl by his colleagues in the National House of Representatives. The gift will not be in the nature of a joke, because the Indiana member ran on a "water wagon" ticket, but it will be a testimonial of the high esteem in which he is held by the Republican members of the House.

We Sell
Vinol

on the positive guarantee that if it does not give satisfaction we will return the entire amount of money paid us for it.

We ask all those who are run-down, nervous, debilitated, aged or weak, and every person suffering from stubborn colds, hanging-on coughs, bronchitis or incipient consumption to try Vinol with this understanding.

VINOL is sold in Los Angeles by
THE OWL DRUG CO.

MADE IN SOUTHERN CALIFORNIA
PATRONIZE HOME MANUFACTURES

Schalk Chemical Co.

Hydro Pura is a wonderful but harmless chemical composition which is manufactured in Los Angeles by the Schalk Chemical Company and has proven a veritable boon to housekeepers and laundry people. Hydro pura is invaluable for the toilet, bath, kitchen or laundry. First and foremost, it softens hard water, that bane of the modern housewife. It is the most penetrating cleanser known and it cleanses without injuring the hands, hair, face, body, woolens, linens, lace or ribbons. Used in the bath it is a perfect luxury. It removes ink, paint, fruit and oil stains from fabrics without slightest injury. Where Hydro Pura is used only one-fourth the soap and labor are required, and as a disinfectant and cleanser it is superior to all the old standard remedial agencies. Once used it is never dispensed with and there is practically no expense in purchasing a supply, but of its economizing both time and money in other materials. Laundries handling Hydro Pura have much better results in the finish of goods, as the material and fabrics are not harshly treated as with other compounds. It is for sale at grocers and druggists.

JEWELERS.
H. B. CROUCH
142 South Broadway. Cor. Mercantile Place.
Manufacturer of
EXCLUSIVE ORIGINAL JEWELRY.

CIGARS.
ST. ELMO CIGAR FACTORY—Daily capacity 15,000, 217 expert workmen and helpers employed. Monthly operating expenses $12,500.
Get Wise—Smoke
St. Elmo Clear Havana Cigars.

AUTOMOBILES.
TOURIST AUTOMOBILES
A Good Make Because They Make Good
AUTO VEHICLE CO.
CORNER MAIN AND TENTH STS.

PORTABLE HOUSES.

BARKER PORTABLE HOUSES
Pacific Portable Construction Co., 18th and Alameda. Send for booklet. Exhibit, Southern California Exposition.

FURNACES AND STOVES.
CASS-SMURR-DAMEREL CO.
413-415 S. BROADWAY. Ex. 128, Main 128.
HOT AIR FURNACES COMPLETE.
KITCHENS INSTALLED.

CAN MANUFACTURERS.
LOS ANGELES CAN CO.
200-20 N. AVE. 23. East 239, C1473.
Packers and Miscellaneous Cans

JEWELRY.
BRIGDEN & PEDERSEN
307 South Spring.
M'f'rs of Artistic Jewelry.

HONEY AND HONEY VINEGAR.
ASK FOR
Mercer's Honey & Honey Vinegar
They are guaranteed to be pure.
H. J. MERCER - - 343 East 2nd St.

MACARONI.
CALMACO BRAND
EGG NOODLES
CALIFORNIA MACARONI CO.

CATSUPS.
Bishop's
Tomato Catsup

OLIVES AND OLIVE OIL.
HAAS, BARUCH & CO.
IRIS BRAND OLIVE OIL
THE OIL OF QUALITY

FURNITURE.
COMFORT SPRING BED CO.
MFRS. STEEL BED SPRINGS AND UPHOLSTERED FURNITURE.
UPHOLSTERING
REFINISHING. GOODS CALLED FOR AND DELIVERED. 57TH PLACE AND MONETA AVE. PHONE SO. 94, HOME 22154.

BEER AND WINES.
YOU SHOULD DRINK
Mathie's "RED RIBBON" Beer,
Because —
It's made from best Wisconsin malt and imported hops; purest water; contains but 2 per cent. alcohol; is a liquid food containing highest nutrition values; is recommended by all physicians and is "Made in Southern California."
$1 Bottle Good Samaritan Port.
Tel. Main 922. H. Exch. 92.
SOUTHERN CAL. WINE CO.
744 S. SPRING. 513 S. MAIN.

ENGINES AND PUMPS.
Luitwieler Pumping Engine Co.
Deep Well and Mine Pumps.
Electric, Gasoline and Steam Pumping Engines
Both phones. 707 NORTH MAIN ST.
Western Gas Engine Co.
202-232 N. Main St. Phone Ex. 257.
GAS ENGINES
FULTON ENGINE WORKS
MAIN AND ALHAMBRA STS.
Manufacturers of
Pumping, Mining and Oil Well Machinery.

BOTTLE MANUFACTURERS.
Quartz Glass and M'f'g Co.
(Incorporated.) Manufacturers of Flint Bottles
Prescription Bottles. Powdered Silica.
Factory—COR. HUMBOLDT AND AVE. 23.

PAINTS AND OILS.
GREEN-MARSHALL CO.
PAINTS, OILS—all kinds. We sell for less. Phone us your orders—Home 71261, Main 1260.
Office and Factory—1209-1213 East Fifteenth St., near Alameda St.

FIXTURES.
Bank, Office and Store Fixtures
Main 720
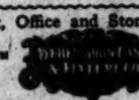
A3622
257 So. Los Angeles Street
LARGEST STOCK ON PACIFIC COAST

ROOFING.
PIONEER ROLL PAPER CO.,
219-221 So. LOS ANGELES ST.
Phones—Sunset, Ex. 52; Home Ex. 252.
RUBBER SANDED ROOFING
SUN PROOF AND RAIN PROOF.
ROOFS REPAIRED.

OPTICAL.
FRESE OPTICAL CO.
541 S. SPRING ST. Main 1942, F1242.
MATHEMATICAL AND ENGINEERING INSTRUMENTS.

BEANS.
F. F. STETSON & CO.'S
PORK AND BEANS
SIX VARIETIES.

PACKING COMPANIES.
ANGELUS
PURE LARD.

PACKING COMPANIES.
ANGELUS
HAMS

SODA FOUNTAINS.
ICELESS SODA FOUNTAINS
PAC. COAST SODA FOUNTAIN FACTORY,
F. H. BECKER, 129 and 130 E. 6th St.
Artistic Designing, Store Fixtures, Showcases.

TRUNKS AND LEATHER BAGGAGE.
Griffin the Trunkmaker
407 SO. MAIN ST., L. A.
Adjoining Farmers & Merchants' Bank.
Trunks made to our own order by skilled mechanics. Ask or write for our new catalogue.

INDIAN GOODS.
INDIAN VILLAGE
200 Navajo blankets at reservation prices.
Many other curios of interest.
MISSION ROAD, NEAR EASTLAKE PARK.

TAMALES.
XLNT TAMALE CO.
Manufacturers of chicken and beef tamales.
Factory, 341 E. 1st St. Rest on Hartle, 2nd.
Sunset Main 967, Home A3851. Los Angeles.

CEREALS.
PEACOCK BUCKWHEAT
Self Raising.
Made from Pure Buckwheat.
Cakes that melt in your mouth.

MINERAL WATER.
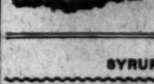
The Blood Purifier
Office 407 South Los Angeles Street.
Phone Main 4726.

SYRUPS.
Make your own Maple Syrup with MAPO, the delicious artificial essence of Maple; 1 ounce of sugar, 1 cup of water, one teaspoonful of Mapo, make a quart of syrup.
MAPO MFR. CO., 726 San Pedro St.

DISTILLATE BURNERS.
No smoke. No noise.
Will cook and bake as per here.
Blue Flame Distillate Burner Co.
Made in So. Cal. Exposition Building.

WHOLESALE DRUGGISTS.
Do you know there's a Soda Fountain Factory in Los Angeles? There is; we own and operate it.
Western Wholesale Drug Co.
227-243 South Los Angeles St.

HOUSEHOLD CHEMICALS.
Schalk Chemical Company
HYDROPURA
Water Softener and Cleanser. For toilet, bath, kitchen and laundry. For sale by Grocers and Druggists.

COAL.

MAIN 797 — F 1600 — 311-312 SECURITY BLK.

YORBA LINDA

The new 3500-acre subdivision of the frostless belt. Orange county, 45 minutes from Los Angeles.

$750 AND UP 5 Acre Tracts

Soil that produces anything—fine for oranges, lemons, walnuts, vegetables—abundance of water. Investigate.

JACOB STERN
404 Pacific Electric Bldg.

Acreage on the Cudahy Ranch
$500 acre up; ¼ cash, balance long time.
JAMES R. H. WAGNER, Mgr.
Ground Floor Pacific Elec. Bldg.

THERE'S A REASON
A Gas Stove concentrates the heat just where it is needed—that's why it's so economical.
You never have to fear having too much or too little heat—it's just as you want it.
LOS ANGELES GAS & ELECTRIC CO.
645 SOUTH HILL STREET
Phones:
Sunset Main 8920 Home 10003

Special Tract Directory.

Lomita Farms
The little farms that will make you money. Finest soil and plenty water along the Shoestring Strip—$350 an acre.
119 WEST SIXTH STREET
Ground Floor Grosse Building.
Main 1212. Home 1212.

9,000 Acres With Free Water READY
For Homeseekers $65 Per Acre
The choicest delta land in the San Joaquin Valley. See us at once.
IOWA LAND AND WATER CO.
S. J. Nolan, Sales Agent
223 West Second St. Los Angeles.

1-4 ACRE LOTS $180.
BURLEIGH
The King Realty Co.
202-04 PACIFIC ELECTRIC BLDG.
Home Phone Ex. 456,
Sunset Broadway 1854
Consult our
RENTAL DEP'TMENT
For stores, offices and houses.
ROBT. MARSH & CO.,
Security Bldg., Main Floor.
Telephone Exchange 175. Entrance Fifth Street.

Glenwood Groves
Choice one, three and six-year-old groves $500 to $2000 per acre—10 minutes on electric car from business center of Riverside. Excursions daily.
S. A. Seaver with STRONG & DICKINSON
N. W. Cor. Second and Broadway.

California's Earliest Orange District
Fruit shipped from 4 to 8 weeks earlier than Southern California. Improved and unimproved lands for almost half the cost of Southern California land. Write for Booklet.
PHILLIPS & LOCKYER,
1st Nat Bank Bldg., Porterville, Cal.

Neff ½ Acres
$200 UP
$10 Down, $10 Monthly
Neff station, on Inglewood electric cars. Good for garden, alfalfa, chickens; unlimited water, fine land, real bargain. Own your own home; free rede; get free tickets at Room 311, 207 S. Broadway.

Colorado River Land
Palo Verde Valley
Blythe Ranch
$85 per acre and up—including water
INTERSTATE LAND CO.
622 South Broadway Phone Main 3333

Weekly Excursions to
Corcoran
See NEWPORT & MILNER,
Gen. Agents for Security Land and Loan Co., 204-209 Central Bldg.
Sixth and Main.

NAPLES
A. M. & A. C. PARSONS,
Sole Agents.

CHINO RANCH
32 MILES FROM LOS ANGELES
Rich lands—$200 to $225 an acre. You make the first payment, the land earns the rest.
CHINO LAND AND WATER CO.
602 So. Main St., Los Angeles, Cal.

BEAUMONT
Homeseekers' free stereopticon lectures on this matchless new city and supreme fruit growing district are given daily, 10:30 a.m. and 2:30 and 8 p.m., in company's own lecture hall, 344 South Broadway. Come and let us explain. "Five Acres and Independence." Free excursions for buyers.

BUSINESS. Barometer of the Markets—Commercial—Financial.

FINANCIAL.

OFFICE OF THE TIMES, Los Angeles, Feb. 24, 1909.

BANK CLEARINGS. Bank clearings yesterday were $2,068,414.47. For the corresponding day of 1908, $1,739,014.76; for the same day of 1907, $2,007,441.35.

Monday	Holiday
Tuesday	$2,068,414.47
Total	$2,068,414.47
Same time, 1908	3,533,257.33
Same time, 1907	5,283,549.92

Following are the quotations on general and mining securities listed on the Los Angeles Stock Exchange, ground floor, I. W. Hellman building, Fourth and Main streets, for yesterday's session of the exchange.

BANK STOCKS.

	Bid.	Asked.
American National	$115.00	....
Broadway Bank & Trust	140.00	....
Citizens' National	235.00	....
Commercial National	....	$130.00
Equitable Savings Bank	150.00	....
Farmers' & Mer. Nat'l	280.00	....
First National	410.00	440.00
German-American Savings	330.00	350.00
Home Savings Bk. of L. A.	110.00	....
Merchants' National	450.00	....
Merchants' Trust Co.	150.00	....
Nat'l Bank of Commerce	104.00	....
Security Savings Bank	325.00	....
The Southern Trust Co.	68.50	75.00
U. S. National Bank	125.00	....

OIL STOCKS. [illegible]

BONDS (Prices include accrued interest.) [illegible]

INDUSTRIAL AND PUBLIC UTILITIES. [illegible]

SALES: 40 Home Telephone common at 14.12½@14.00; 25 Home Telephone preferred at 57.50@57.75; 5000 Sun Drug Co. at 1.00; 20 Associated Oil at 38.25@38.00; 1300 Central Oil at 90@89; 100 Union Oil at 104.00@104.25; 30 Union Provident at 102.00; 1000 Columbia Oil at 1.12.

MINING STOCKS. CALIFORNIA. NEVADA. [illegible]

*Per thousand shares.

SALES: 3000 Consolidated Mines at ⅜ to 7.00 per thousand shares; 7000 Searchlight Parallel at 3¼@3; 4100 Johnnie M. & M. at 18¼@18.

THE MARKETS.

LOCAL PRODUCE MARKET.

An active demand for most of the general market commodities prevailed yesterday morning. There were a few minor changes in the prices of vegetables. One of the most marked changes was in eggs. The market advanced as high as 29 cents on candied stock, while the selling price spot on case count was very firm at 28 cents. There were a few spot sales reported at 27 cents, while some trades were made at 28 cents for delivery today, an indication that the market will in all probability drop a cent if receipts are sufficiently large. Arrivals over Saturday, Sunday and Monday were way below the average, only 618 cases. A few were received from the North.

Butter arrivals for three days were not so small, but on the other hand they did not flood the market in any way. Total receipts reported were 58,150 pounds. There were no changes in quotations.

Cheese shipped from any distance is firming up right along with the higher prices prevailing in the East. It is not expected that the firm prices will remain for many weeks, perhaps for only a few days. Imported Swiss has been moving at 30 cents a pound, while the domestic variety is bringing just one-half that figure. Cream brick and limburger are both up to 21 cents a pound.

Potatoes sold well, but there was not the snap or go to the market that characterized it two weeks ago. Arrivals over three days were less than 16 cars. There were no changes in the onion market and the firmness was not broken. Shipments by rail are very light. A car was received yesterday morning from Anaheim and the stock held well at $2.50 a hundred.

Two cars of beans arrived from Ventura and Oxnard. They were of several varieties, chiefly pink, small white and limas. For the latter the call has been picking up. Sweet potatoes were very firm.

Vegetables were down in nearly all lines. The declines were fractional. Rhubarb sold at 75 cents a box. Turnips brought from 15 to 20 cents a dozen bunches. The price on beets was from 5 to 10 cents higher, while carrots are selling at the highest prices of the year. Some dealers are asking as much as 45 cents for them. Asparagus came down from 3 to 5 cents. The northern stock sold at 17 cents a pound. Imperial Valley shipments are increasing right along, and the fine stock from the southern district of the State is selling at 20 cents.

A decline in poultry has been coming for some time, ever since stock has been coming in by the carload from the outside States. Hens have declined 2 cents a pound, while fryers, broilers, young roosters and old, all declined. Turkeys and geese came down about the same amount. Fish were plentiful, rock cod and halibut predominating.

Prices Current.

EGGS—Fresh California ranch, candled, selected, 28@29; fresh ranch, local, case count, buying price, 24; selling price, 26.

BUTTER—Creamery, extras, 72½ per 2-lb. roll; creamery, firsts, 67½; dairy butter, 28 per lb.; cooking, 25 per lb.; eastern, extras, 67½ per 2-lb. square.

CHEESE—Cal. Anchor, 15½; Cal. Y. A., 16½; northern, fresh, 16@16½; Oregon triplets, 16; eastern, daisies, 17½@18; Longhorns, 18; N. Y. twins, 17; singles, 19; hand, 17; Dom. Swiss, 20; Imp., 30; Limburger, 21; cheddars, 19; brick cream, 21; Dom. block, 20; Roquefort, 42; Edam, [illegible]; Tulare, [illegible]; Sierra, 1.10 per box; German Breakfast, 1.10 per box; Neufchatel, 1.20 per box; Camembert, 1.30 per box; Schlosskase, 1.90 per box; Canada cream, [illegible] per box.

BEANS—Pinks, No. 1, 3.25; Lady Washington, No. 1, 4.75; small white, No. 1, [illegible]; Limas, No. 1, 4.75; American lentils, 7.50@8.00; black eye, 3.50@3.75; Garvanzas, 4.00; Bayou beans, 3.50.

DRIED FRUITS—Apples, evaporated, 7½@8; blackberries, 50-lb. cartons, 12@13. Citron, fancy, 10-lb. boxes, 17½@18. Currants, imp., [illegible]; fancy, 50 ⅜-lb. packages, 8½. Dates, fancy, bulk, [illegible]; 10; fancy, 30 1-lb. pkgs., imported, Fards, fancy, 8½, 7½; Fards, fancy, 12s, 10. Figs, new, per box, 50 ⅝-lb. bricks, 1.50@1.75; White, 10 1-lb. bricks, 1.10; White, loose, 50-lb. boxes, fancy, 5½; Black, loose, 25s, 1.25 per box. Nectarines, per lb., fancy, 25s, 9@10. Peaches, fancy, Muirs, 25s, 7½@8; choice, 50s, 6½@7½; choice, sacks, [illegible]; fancy peeled, 25s, 20. Pears, fancy, 25s, 9@10. Peels, lemon or orange, 10s, 12. Plums, prunes, fancy San Jose, 40-50, 7; 50-60, 6½; 60-70, 6; 70-80, 25s, 5½; 80-90, pitted, 25s, 14; 25s, 5; 90-100, 25s, 4½. (When packed in 50-lb. boxes, ½c less; in 5-lb. boxes, 2c extra; 10-lb. boxes, 1½c extra.) Apricots, fancy, 9@10; choice, [illegible]. Pears, 9. Plums, 8@9.

RAISINS—Per box, layers, 2-crown, 1.25; 3-crown, 20-lb. boxes, 1.45; clusters, 4-crown, 20-lb. boxes, 3.40@3.50; clusters, 4-crown, 20-lb. boxes, 1.75; clusters, 5-crown, 20-lb. boxes, 1.85; clusters, 5-crown, 5-lb. boxes, [illegible]; clusters, 6-crown, 20-lb. boxes, 2.75@3.25; loose Muscatels, per lb., 2-crown, 50-lb. boxes, 5½; 3-crown, 50-lb. boxes, 5½@6½; 4-crown, 50-lb. boxes, 6@7; Seedless Sultanas, 50-lb. boxes, unbleached, 4; bleached, 7@8; Thompson's Bleached, fancy, 50s, 10; Thompson's Bleached, fancy, 50 1-lb., 11@12; seeded, fancy, 36 1-lb., 8@9; fancy, 50 1-lb., 8@9.

NUTS—New, almonds, fancy IXL, 14; almonds, fancy, paper-shell, 15; almonds, choice, softshell, 12; assorted nuts, 25-lb. boxes, 12@16; Brazils, large, new crop, 16; filberts, large, new crop, 14; pecans, large, 17@18; small, 9@12; peanuts, eastern, "Sun," raw, 7; peanuts, eastern, "Sun," roasted, 9; peanuts, Japs, fancy, raw, 6@7; peanuts, Japs, fancy, roasted, 8@9; California, raw, 5; roasted, 6; pinenuts, 17; walnuts, Jumbos, 14@15; No. 1 softshell, 12; walnuts, No. 2, softshell, 9; walnuts, black, 7@10; cocoanuts, 90 per doz.; popcorn, 4.50@5.00; chestnuts, 12@13.

HONEY—Comb honey, water white, 1-lb. framer, 14@15; light amber, 12½@14; white, 13@14; extracted, light amber, 7; water white, 7½@8; white, 7@7½; beeswax, 30 per lb.

CITRUS FRUITS—Navels, fancy pack, northern, 2.00@2.25; local Navels, 1.50@2.00; seconds, 1.00@1.25; lemons, fancy pack, 1.75@2.00; choice, 1.25@1.75; unpacked stock, 1.00@1.25; grapefruit, seedless, 2.75@3.00; seedling grapefruit, 1.50@2.00; Limes, small, 1.00 per 100; Tangerines, 1.00@1.50 per box.

FRESH FRUITS—Apples, Ben Davis, 1.50; Northern Spies, 90@1.10; Bellefleurs, 4½-tier, 75@85; 4-tier, 1.00@1.25; Red Pearmains, 1.00@1.25; Kings, 1.00; Spitzbergens, 2.25@2.50; Colorado Jonathans, 2.50@2.75; Baldwins, 1.25@1.50; Hoovers, 1.25@1.35; Ganos, 1.50@1.75; Arkansas Blacks, 1.50; Newtown pippins, 1.50; Smith Ciders, 1.00@1.25; Ben Davis, 1.50@1.75; Winesaps, 1.50; Langfords, 1.00@1.25; Casabas, 2.25@2.50 per crate; Santa Claus melons, 2.00@2.50 per crate; pineapples, 6@6½ per lb.; bananas, 4½@5 per lb.; plums, 75@1.00; grapes, Black Moroccos, 1.50; Red Emperors, 1.50; Cornichons, 1.50; pears, Winter Nellis, 1.00@1.50 per box; French Bartletts, 1.50; persimmons, 2.25 a crate.

BERRIES—Strawberries, 12@15; guavas, 5@6; cranberries, 14.00@15.00 per bbl.

ONIONS AND CHILI—Evaporated chili, 9@10; sun-dried chili, 9@10; ground chili, 9; Mexican black, 15. Onions, Yellow Danvers, 2.50 per cwt.; Australian Browns, 2.50; Crystal Wax, 2.00@2.25; Lompoc Browns, 2.25@2.50; Yellow Globes, 2.25@2.50; Nevadas, 2.75@3.00; Utahs, 2.50@2.75; Oregons, 2.75@3.00; garlic, 12½ per lb.

POTATOES—Yellow sweet potatoes, fancy, 2.00@2.50; choice, 1.25@1.35; white sweets, 1.25; red sweets, 1.25; potatoes, Burbanks, 1.85@2.00; Highlands, 1.75@2.00; Salinas, 1.75@2.15; Oregons, 2.00@2.25; Lompocs, 2.00@2.25; Oregon Early Rose, 2.15@2.25; White Rose, 2.25; local Rose, 1.00 per lug box; Idahos, 1.85@2.00.

GREEN VEGETABLES—Beets, 25@30; carrots, 35@40; parsley, 25 per doz.; spearmint, 50@65 per doz.; turnips, 15@20; oyster plant, 50; peas, 5@7; radishes, 15@20 per doz.; watercress, 30@40 per doz.; spinach, 15@25; cabbage, green, 1.25@1.50 per sack; red, 3 per lb.; green onions, 10@15 per doz.; leeks, 40@50 per doz.; lettuce, common, 50@1.00 per crate; endive, 40 per doz.; parsnips, 20@25 per doz.; tomatoes, Mexican, 2.00 a crate; pie pumpkins, 2@3; cultivated mushrooms, 1.00@1.25 per basket; ordinary mushrooms, 40@50 per lb.; artichokes, 1.00@1.10 per doz.; Jerusalem artichokes, 85@90; wax beans, 14@16; green string beans, 14@15 per lb.; red chili peppers, 18@20 per lb.; green chili peppers, 18@20 per lb.; bell peppers, 25 per lb.; celery, 2.50@3.00 per crate; celery root, 65@75 per box; rhubarb, 75@1.00 per box; crooked neck squash, 15 per box; Hubbard squash, 1½@2 per lb.; cream squash, 75@1.00; cauliflower, 85@90 doz.; horseradish, 12½ per lb.; dill, 25 per lb.; okra, 15 per lb.; cucumbers, 25@1.50 per doz.; Brussels sprouts, 8@11 per lb.; asparagus, common, 15@18 per lb.; Imperial, 20@22.

POULTRY—Dealers buy from the producer, live weight: Old roosters, 8; stags, 8; hens, 15 per lb.; ducks, 15@16; geese, 15@16; turkeys, 18@20; squab pigeons, 1.25@1.75 per doz.; fryers, 20; broilers, 22; roasters, 2 lbs. up, 18. Wholesaler sells to retailer, live weight: Hens, 15; young roosters, 17; fryers, 20@22; broilers, 24@25; old roosters, 8; turkeys, 23@25; geese, 16; ducks, 16@18. Dressed weight averages from 2 to 5c higher than live weight.

LIVE STOCK—(Furnished by Hauser Packing Co.) Beef, fed steers, 4¾@5; heifers, 4½@[illegible]; cows, 3½@4; calves, 4½@5; mutton wethers, 3.00@3.25 per head; ewes, 2.75@3.00; lambs, 3.00; lambs, milk-fed, 3.25; hogs, 150 to 200 lbs., weighed and delivered, 7½@7½; hogs, 200 to 300 lbs., 7@7½.

BEEF—Steers, No. 1 per lb., 8½; second, 6½; third, 7¾@8; heifers, 8½; hind quarters, 10½; fore quarters, 7; loins of beef, No. 1, 12@15; ribs of beef, No. 1, 12; chucks, 5½@6; plates, 5½; round and rumps, 8; beef tenderloins, 25; square beef clods, 10; shoulder clods, 10; beef shanks, 4; flank rumps, 6; flank steaks, 10; beef rolls, 10; boned beef trimming, 7; beef tongues, 10; ox tails, 5; lambs' tongues, per doz., 30; beef hearts, each, 10; beef livers, each, 4; kidney suet, per lb., 6; kidneys, each, 5; sweetbreads, 25; brains, 8; hides, 5½; heads, 2.50.

MUTTON—Dressed mutton, ewes, per lb., 9; dressed mutton, wethers, 10; dressed mutton, yearlings, 11½; milk lambs, 12; sheep, 2.00@4.00; fore quarters, 8; hind quarters, 12½; backs, 13; legs, 12; breast, 7; shoulders, 8; tongues, 14 doz.; livers, 35; hearts, 20; sweetbreads, 50 a doz.

VEAL—Calves, 100 to 200 lbs., 8¼@10½; hides 75-100, 9; hind quarters, 12; fore quarters, 7; heads (frozen,) 50 each; feet (frozen,) 5 each; livers, 25 each; calves, sweetbreads, 50.

PORK—Dressed hogs, per lb., head on, 10½; dressed hogs, head off, 11½; trimmed hogs, 12½; pork loins, 13½; fresh picnics, 9½; pork shoulders, 10½; pork butts, 10½; fresh hams, 12; bellies, fresh, 14½; pork trimmings, 11; frozen pork spare ribs, 8; fresh pork spare ribs, 11; pork tenderloins, 20; bac kfat, 10; cleaned pigs' feet, each, 3½; tongues (pickled, sweet or fresh,) 10; cleaned hogs' heads, per lb., 6; plain cooked tripe, per lb., 4½; hog plucks, per lb., 5; neck bones, per lb., 4½; livers, each, 7; pork kidneys, per doz., 15; pig tails, 6; hearts, each, 3.

BACON—Winchester 10-lb. bacon, 18½; Winchester 6-8-lb. bacon, 18½; 12 Ave., 17½; Empire, 19½; 49'er, 16@17; Premium, 22; Atlas bacon, 16½@17; Gold Band, 19½; Diamond C, 21; Helmet bacon, 16½; Orange Blossom bacon, 15; Sunlight bacon, 6-8 avg., 20½; Rex Breakfast bacon, 8-12 avg., 18½; Rex Breakfast bacon, 10-12 avg., 17½; Rex bacon, 6-8 avg., 18½; Regal bacon, 17½; Helmet bacon, 6-10 avg., 17½; Helmet, 6-8 avg., 18½; White Label bacon, 8 to 10 lbs., 18½; Armour's Star Wide bacon, 4 to 6 lbs., 20; Armour's Wide bacon, 6-8 avg., 17½; wide bacon, 8-10 avg., 16½; special bacon, 16½@17½; Western bacon, 10-12 lbs. avg., 18½; Angelus, 6-8, 16½; Angelus, 6-10, 16; Angelus, 10-12, 16.

DRY SALTED MEATS—Dry salt narrow bellies, 12; dry salt clear bellies, 16-20 avg., 12½; dry salt backs, 13½; short clear backs, 12; dried beef, insides, 25; dried beef, outsides, 17; beef knuckles, 21; medium bacon, 14@16½; bacon strips, 12½; bacon backs, 14½.

PICKLED GOODS—Honey-comb tripe, half-bbls., 3.00; honey-comb tripe, keg, 1.30; honey-comb tripe, kits, 65; spiced pigs' feet, half-bbls., 4.00; spiced pigs' feet, keg, 2.00; spiced pigs' feet, kits, 1.25; pickled lambs' tongues, kits, 2.00; pigs' tongues, spiced, kits, 2.00.

HAMS—Per lb., Rex, 14½; Rex skinned hams, 16½; Diamond C, 15½; Diamond C skinned hams, 17½; boiled boneless Rex hams, 16½; Regal, 14½; mild-cured hams, 15½; plain hams, 14; Winchester, small, 10-12, 14½@15½; Winchester hams, avg., 14½; Premium, 10 to 12 avg., 14½; Winchester picnics, 10½; Winchester boiled hams, 22; Winchester skinned hams, 16½; Gold Band, 16; California hams, 11; Premium skinned hams, 18; Atlas hams, 14; minced ham, 13; Cylinder boiled hams, 23; Premium boiled hams, 23; Oxford boiled hams, 16½; Star boiled hams, 23½; Star hams, 10-12 avg., 15; Armour's Star hams, 14-16 avg., 15½; Star hams, 12-14 avg., 15; Helmet hams, 15½; Star skinned hams, 17½; Armour's Shield hams, 14-16 avg., 14½; Shield boiled hams, 22½; Ashland hams, 8 avg., 14½; Jefferson hams, 25; Western hams, 14½; Angelus, 13½; Angelus, boiled, 21; Angelus, skinned, 14½; Angelus, picnics, 9.

BARRELED MEATS—Rumps (bone in,) bbls., 10.00; half-bbls., 5.50; rumps (bone out,) bbls., 12.50; half-bbls., 6.75; plate beef, bbls., 9.00; half-bbls., 5.00; rolled plate (boneless,) bbls., 12.00; half-bbls., 6.50; Sunderland pork, bbls., 14.25; half-bbls., 7.60; family pork, bbls., 26.50; half-bbls., 13.75; fancy pig pork (narrow,) bbls., 25.00; half-bbls., 13.00; fancy pig pork (wide,) bbls., 25.00; half-bbls., 15.00; S. P. spare ribs, 10.00 bbl.; half-bbls., 5.25.

PURE LARD—Tierces, per bbl., 14; cases, 15; 10-lb. cans, 11; leaf lard, 12½; Rex pure lard, 13½; Premium lard, 15; Silver Leaf lard, 13½; Jewel Compound, 9; Crescent lard, 12½; back fat, 9½; Yellow Cottosuet, 9½; White Cottosuet, 9¼; Mission lard, 11½; Star lard, 14½; Armour's Compound lard, western, 7¾; Compound lard, eastern, 8; Diamond C kettle lard, 13½; White Ribbon, 8½; basis Suetene, 9@9¼; K. C. lard, 13½; Armour's Shield lard, 12½; Armour's Simon Pure lard, 14½; Armour's Vegetole, 10½; Fairbanks White Cottolene, 1 case, 7.25; 5 cases, 7.15; 10 cases, 7.10; 25 cases, 7.00; Bakers' Cottolene, 1 tierce, 9¼; 2 tierces, 9¼; 5 tierces, 9½; Fairbanks Snow White lard, tierce basis, 9¼; Angelus lard, tierces, 11½; 3 to 50s, 11¾@12¼; Violet Compound, tierces, 8.

SAUSAGE—Bologna, per lb., 8; bologna, paraffined, per lb., 7½; blood sausage, 8½; liver sausage, 7½; Diamond "C" sausage, links and bulk, 11; head cheese, 8½; fresh pork sausage, links, 11; fresh pork sausage, bulk, 11; Spanish pork sausage, 11; Wiener sausage, 8½; Frankfurt sausage, 8½; New England ham sausage, 11½; minced sausage, in sacks, 12; Douglas style sausage, in sacks, 12; German Salami, 21½; Milan Salami, 23; Mortadella, 25; Gothear, 23; Star Summer, 21½; Arles, 23; Cervelat, 22.

SALT—Western, handled through L. A. jobbers. Princess salt, cartons, 20 5s, per case, 1.40; 150-lb. bales, Crown brand, all-sized pockets per bale, 2.25; Worthington Dairy, 50s, per ton, 14.00; 100s, per ton, 15.00; 224s, per ton, 14.00; Crown or Gran. Dairy, 50s, 15.00; 100s, 14.00; stock and half-ground, 50s, 10.00; 150s, 9.00; granulated and ¾-ground, 100s, 10.00; granulated and ¾-ground, large, per ton, 10.50; ice-cream and evaporated, sheep, 50s, per ton, 10.00; 100s, per ton, 10.50; hide and ice-cream, No. 2, per ton, 9.40; lump, stock, imported, per ton, 12.00; lump, stock, Utah, per ton, 15.50. Special prices in car lots.

SUGAR—Prices are based on sacks. Bbls. add 10c; ½-bbls., 25c, and boxes, 50c per 100 lbs. All prices are net cash, less 25c cwt., 15 days. Beet gran., 5.85; Standard cane, 6.05; Standard berry, 6.05; Cube A, crushed or fine crushed, 6.30; Candy gran., 6.15; Powdered, 6.25; C. & H. Confectioners' A, 6.15; Western Con. A, 6.05; Magnolia A, 5.65; Extra C or B, 5.55; Golden C, 5.45; D, 5.35; Bowles 6x powdered, 30-lb. boxes, 7.00; Bowles 6x powdered, ½-bbls., 7.05; Bowles 6x powdered, bbls., 6.90; Bowles Bros. Bar, bbls., 7.65; Bowles Bros. Bar, ½-bbls., 7.65; Bowles Bros. Bar 50-lb. tins, 9.25; Bowles Bros. Bar, 30-lb. boxes, wood, 8.45; Palace Bar, 25-lb. tins, 9.00; Dominos, 9.40; Cut Loaf, 8.15.

FAMILY FLOUR—Local patents, A1 flour, per bbl., 6.40; Globe flour, 6.40; Select California white wheat; Silver Star flour, 5.80; XXX flour, 6.40; Quail, 6.00; Our Pride, 5.60; Apple Blossom, 6.40; Capitol flour, 6.40; A1 bakers' flour, 6.00; bakers' eastern and California blend, 6.00; Aurora, 6.00; Mikado, 5.60; Trophy, 5.40; Crown flour, 4.80.

CALIFORNIA AND EASTERN FLOURS—Kansas, 6.25; Mayflower, 6.85; Eclipse, 6.85.

FLOUR—	In boxes.	5-lb. S'ks.	10-lb. S'ks.	25-lb. L'ks.	50-lb. S'ks.
[illegible]					

BUCKWHEAT FLOUR—Bulk, pure, 100-lb. sacks, 4.50; new process, 5.25; mixed, 5.20.

GRAIN AND FEED—Wheat, per 100 lbs., 2.00; wheat, No. 1, 2.00; wheat, cracked, 2.20; corn, 1.75; corn, 2m. Y., 1.85; cracked corn, 1.90; feed meal, 1.85; bran, heavy, 1.65; rolled barley, 1.55; linseed oilcake meal, 2.50; cottonseed meal, 1.85; coconut cake, 1.35; shorts, 1.90; oats, white Oregon, 1.90; oats, red, seed, California, 2.25; eastern Kaffir corn, 1.90; K. & P. corn, 1.85; cocoanut meal, 1.35.

Excelsior Chick Food ... [illegible]

POPCORN—Rice, shelled, fancy, western, per lb., 5; new ear corn, 4.00@4.50 per 100 lbs.

HAY—Choice barley hay, 23.00; No. 1, 23.00; choice wheat hay, 25.00; No. 1, 23.00; No. 2 plain oat hay, 25.00@26.00; No. 2, 24.00; northern alfalfa, 19.00@20.00; local, 20.00@22.00; timothy, 25.00@28.00; stock hay, 13.00@15.00; straw, 8.00@10.00.

LINSEED OIL—Boiled, in barrels, 69; raw, in barrels, 67; in cases, 6c higher.

TURPENTINE—In cases, 67; in barrels, 65.

Local Petroleum Prices.

Quotations on petroleum products, f. o. b. tank cars, Los Angeles:

GASOLINE AND DISTILLATE—Red Crown gasoline, bulk, 15c; cases, 22c per gal.; 86-deg. gasoline, in bbls., 30 per gal.; in cases, 37½; No. 2 engine distillate, bulk, 7½c per gal.; No. 1 distillate, 8½c per gal.; V. M. & P. naphtha, barrels, 13c; cases, 20c.

FUEL OIL—75@90 per bbl.

ILLUMINATING OILS—Water white, per gal., in barrels, 10½; in tank wagons, 10½; Pearl, in cases, 17½ per gal.; Astral, cases, 17½; Eocene, cases, 20½ per gal.; Elaine, cases, 26½; Star, 17½ per gal.

ORANGES AND LEMONS.

DAILY CITRUS REPORT OF EASTERN MARKET.

[BY DIRECT WIRE TO THE TIMES.]

NEW YORK, Feb. 23.—[Exclusive Dispatch.]

NAVELS. [illegible]

LEMONS. TANGERINES—HALVES. BLOODS—HALVES. MANDARINS—HALVES. [illegible]

Citrus Fruit Shipments.

	Or.	Lem.	Ttl.
Friday, February 19	[illegible]	30	[illegible]
Sat. and Sun., Feb. 20-21	284	21	305
Total to date this season	6,769	1,377	8,146

Metal Market

SILVER.

NEW YORK, Feb. 23.—Bar silver, 50⅝.

LEAD.

NEW YORK, Feb. 23.—Lead easier at 3.97½ to 4.00.

COPPER.

NEW YORK, Feb. 23.—Copper lower. Lake, 12.75 to 13.25; electrolytic, 12.50 to 12.75; casting, 12.37½ to 12.62½.

asked price. Rice Ranch closed at 1.05@1.25, off 5 and 10 points, respectively. Amalgamated closed with a 1-point loss in the bid at 85.50 @96.00.

The Brookshire Oil Company will pay its regular monthly dividend of 2c a share on March 1. The books close Thursday.

Home Telephone common sold to the extent of 25 shares at 14.12½@14.00, and closed at 13.87½@14.25, off ⅛ and ¼ point, respectively. The preferred stock also was wanted, one broker making a bid for 100 shares. Sales were recorded of 40 shares at 57.50@57.75. The close was at 57.62½@58.25, up ¼ point in each case.

Five thousand shares of Sun Drug changed hands at 1.00. This is the first sale of this stock for some time. It closed at 90@1.00.

Consolidated Mines sold at ⅜@7.00,M. An assessment of ¼ cent a share has been levied on this stock, and this is causing the depression. Searchlight Parallel was handled at 3¼@3, and Johnnie Mining and Milling at 18¼@18.

WEEK'S BUSINESS.

Total transactions last week on the Los Angeles Stock Exchange amounted to $82,211.25, this sum representing the purchase price of 104,840 shares of stock. Following are the figures in detail:

BONDS. INDUSTRIAL AND PUB. UTILITY STOCKS. OIL STOCKS. MINING STOCKS. [illegible]

Grand total of shares—104,840.
Grand total of value—$82,211.25.

SOME QUOTATIONS TUMBLE.

Market on Los Angeles-Nevada Exchange not Improved by Holidays.

The market on the Los Angeles-Nevada Mining Exchange was not much benefited by its two-days rest. Prices in several instances were much lower, and trading was not of great volume.

Fraction was weaker, closing at 1.02@1.06, off 7 and 6 points, respectively. There was no business in this issue. Daisy was quoted at 65@67, off 1 point in each case, and closed with sales of 1000 shares at 66.

Goldfield Florence was unchanged, at 3.65 bid, and was offered at 3.70, the asked price being about 20 points below Saturday's. Consolidated closed without any trading, at 7.90@8.00, up 12½ and 7½ points, respectively.

There was some business in Great Bend at 20, Goldfield Gold Bar at 13, Atlanta at 12, and Mayflower Consolidated at 15.

Rawhide Coalition came in for a little attention, selling at 46. Blue Bull sold at 10, and Searchlight Parallel at 3¼. Eureka was active on both calls, selling to the extent of 49,000 shares at the morning session at 2¾@2⅞. Prices ranged up to 3¼, buyer thirty, on the informal.

There was also some business in the oil issues. Union sold at 104.25, a total of 20 shares changing hands; Union Provident at 103.00, Globe at 20½, Central at 90, and Monarch Eagle at 2½.

Twenty shares of Home Telephone preferred were handled at 57.75.

LOS ANGELES-NEVADA EXCHANGE QUOTATIONS.

The closing quotations on the Nevada mining stocks made yesterday on the Los Angeles-Nevada Mining Stock Exchange, ground floor of the H. W. Hellman building, Fourth and Spring streets, together with the regular call sales and the sales of the afternoon informal session, were as follows:

NEVADA—GOLDFIELD DISTRICT.

Mines—	Bid.	Asked.
Combination Fraction	$1.02	$1.06
Daisy	.65	.67
Diamondfield	.07½	.08
Florence	3.65	3.70
Frances-Mohawk	.11	....
Gold Bar	.13	....
Goldfield Con. Mines	7.90	8.00
Great Bend	.20	....
Jumbo Extension	.13	.16
Kendall	.07	.08
Sandstorm	.11	.15
Preferred Prospects—		
Atlanta	.12	....
Blue Bull	.10	.10¾
Columbia Mountain	.12	....
Diamondfield Triangle	.03	.03
Florence Extension	.04	....
Goldfield Kewanas	.20	....
Grandma	.01½	.04¼
Lone Star	.04	.06
Oro	.09	.10
Red Hills	.09	.11
Red Top Extension	.03	.05
Yellow Tiger	.16	.18
Prospects—		
Adams	.01	.02¼
Black Butte Bonanza	.01	.01¼
Blue Bell	.02	.05
Empire	.01	.02
Eureka	.02¾	.03
Great Bend Annex	.02	....
Great Bend Extension	.03	....
Milltown Fraction	....	.01

TONOPAH DISTRICT.

Mines—	Bid.	Asked.
Belmont	.86	.90
Jim Butler	.15½	.17
Tonopah of Nevada	6.60	....
Preferred Prospects—		
MacNamara	.33	.35

BULLFROG DISTRICT.

Mines—	Bid.	Asked.
Bonnie Clare	.04	.05
Mayflower Consolidated	.14½	.15½
Preferred Prospects—		
Homestake King	.05	.06
Original Bullfrog	.00¾	....
Tramp Consolidated	....	.09
Prospects—		
*Lige Harris	1.00	2.00
Alliance	*9.00	.01½

JOHNNIE DISTRICT.

	Bid.	Asked.
Johnnie	....	.18½

OTHER DISTRICTS.

	Bid.	Asked.
Clark Copper	.09	.11
Nevada Hills	1.30	....
Round Mountain	.35	....
Rawhide Coalition	.45	.47
*First Nat'l Gold & Copper	3.50	....
Parallel	.03¼	.03¾
Contact	.03¼	.03½
Leon G. & S.	.15	.15½
Clara Consolidated	.70	....

CALIFORNIA.

	Bid.	Asked.
California Hills	.05½	.06
Consolidated Mines Co.	*6.00	.01

OIL STOCKS.

	Bid.	Asked.
Amalgamated	86.00	97.00
Associated Oil	37.50	39.00
Central Oil	.89	.91¼
Columbia	....	1.16
Globe Oil	.20¼	.21
Mex. Petroleum pfd.	64.00	65.00
Mex. Petroleum com.	19.25	19.50
Rice Ranch	1.05	1.17
Union Oil	104.25	104.50
Western Union	95.00	100.00
Olinda	.19¼	....
Fullerton	.95	1.05
Continental	.29	....
Am. Petroleum com.	42.50	....
Brookshire	1.25	1.20
Union Provident	102.00¾	104.00
Piru	.17	.20
Perseus	.32	.35
Elk Consolidated	.01	.04¼
Whittier Con.	....	.05¼
Monarch Eagle	.02¼	.03¾

*Per thousand shares.

SALES—Morning call: 4000 Atlanta at 12; 500 Rawhide Coalition at 46; 1000 Daisy at 66; 49,000 Eureka at 2¾@2⅞; 1500 Great Bend at 20; 200 Goldfield Gold Bar at 13; 1000 Mayflower Consolidated at 15; 1000 Parallel at 3¼; 500 Central Oil at 90; 1000 Globe Oil at 20¼; 20 Home Telephone preferred at 57.75; 20 Union Provident at 103.00; 20 Union Oil at 104.25.

SALES—Afternoon call: 1000 Monarch Eagle Oil at 3¼; 5000 Eureka at 2¾@3; 4000 do. at 2¾@3¼, B. 30; 2000 do. at 3⅛@2⅞, B. 30; 5000 Blue Bull at 10; 500 Daisy at 65; 2000 Parallel at 3¼.

LOS ANGELES STOCK EXCHANGE.

PLENTY OF LIFE AND ACTIVITY.

STRONG DEMAND FOR BETTER CLASS OF SECURITIES.

Most Prices Remain at Saturday's Level, or Advance—Union Oil Again a Feature and One Hundred Shares Are Sold—Affiliated Issues Also Wanted.

For a market following two holidays, and in the face of the depressing news from eastern markets, that on the Los Angeles Stock Exchange displayed an amount of life and activity, which was most encouraging. Buying of the better class of investment securities and a strong demand all along the line were characteristics of yesterday's session.

Most prices either remained at Saturday's final figures, or advanced fractionally.

Union Oil was again a feature. Demand from a number of sources has had the effect of again sending it well up toward its former high level, and with the price rising, everyone seems to have a buying order. Sales yesterday amounted to 100 shares, at 104.00@104.25. The close was strong, at 104.00@105.00, up ⅝ point and 1½ points, respectively. There is predicted an advance to 110.00 in the next week. The fact that the stock withstood the recent selling pressure and remained above par is taken as sufficient evidence that it, at least, will not go below present prices.

Union Provident also was in demand, closing at 102.87½ bid, after sales of 30 shares at 103.00. The bid was ⅜ points above Saturday's close. United Petroleum was wanted at 104.25 bid. None was offered below 108.00, a price considerably higher than any recently asked.

Of Associated sales amounted to 20 shares at 38.25@38.00, and the close was at 38.00@38.12½, up ⅛ point in the bid. There is said to be a great deal of stock ready to come out, but the announcement of the dividend policy of the company for the ensuing year is awaited.

Columbia was ¼ point lower in the closing bid at 1.11½, after a sale of 1000 shares at 1.12, seller two days. The stock is selling ex-dividend.

Central was dealt in to the extent of 1300 shares. The board lot sold at 90, and the odd lot at 89. It closed at 89@92, off 2 points in the

SAN FRANCISCO LIST.

ANOTHER WEAK, QUIET MARKET.

POOR WIRE SERVICE WITH EAST PARTLY TO BLAME.

Enormous Break in New York Also Has Depressing Effect—Goldfield Leaders Close With Loses—Quotations on Fraction Lowest in Months. Tonopahs Little Changed.

[Special Service to The Times by B. F. Taylor, 524 Citizens' National Bank Bldg.]

SAN FRANCISCO, Feb. 23.—Another weak, uninteresting, quiet market prevailed today. Poor wire service with the East kept away many orders.

Goldfield Consolidated opened at 7.95 bid, but slipped back to 7.87½ at the close. Florence opened at 3.75 bid and closed at 3.65. Daisy lost three points, closing at 64; Great Bend, one, closing at 19 bid, and Fraction, 7½, closing at 11 bid, the lowest quotation which has been made on this stock for many months.

There was very little trading in the medium to low-priced Goldfield issues, and they closed at about the same prices as on Saturday.

The Tonopahs were practically unchanged.

The Bull Frogs were more quiet than usual, and Rawhide Coalition lost one point on the bid.

The enormous break in the big New York market, amounting almost to a semi-panic, with the leading stocks from 2 to 10 points off, was quickly felt on the curb.

Following are closing bid and ask prices, with sales on the formal call:

	Bid.	Asked.	Sales.
Tonopah District—			
Belmont	$ .85	$ .87	100
Jim Butler	.16	.17	
Midway	.22	.24	
McNamara	.33	.35	
Tonopah of Nevada	6.60		
Tonopah Extension	.72	.74	
West End	.30		
Montana		.90	
Manhattan District—			
Manhattan Con.		.05	
Manhattan Dexter	.02		
Mustang	.02		
Mineral Hill	.03	.03	
Goldfield District—			
Adams	.01	.03	1,000
Atlanta	.14	.15	
Booth	.20	.22	
Blue Bull	.09	.11	
Blue Bell	.03	.04	2,000
C. O. D.	.02		
Columbia Mountain	.13	.15	
Conqueror	.04	.05	
Combination Fraction	1.00	1.02½	
Daisy	.64	.66	
Diamondfield Triangle	.04	.05	
Diamondfield	.07	.08	
Empire	.01	.02	
Florence	3.65	3.67½	
Florence Extension	.04	.05	
Frances-Mohawk	.10	.11	
Goldfield Con.	7.87½	7.92½	
Goldfield Gold Bar	.13	.20	
Goldfield Kewanas	.19	.20	
Great Bend	.19	.20	500
Great Bend Annex	.03	.04	
Grandma	.03		
Jumbo Extension		.15	
Kendall		.10	
Lone Star	.04	.06	
Lou Dillon		.02	
Oro	.03	.11	
Red Top Extension	.03	.05	
Red Hills	.09	.11	
Sandstorm		.11	
St. Ives	.15	.17	
Silver Pick	.09	.10	
Yellow Tiger	.15	.18	
Bullfrog District—			
Amethyst	.03		
Bullfrog Nat'l Bank	.03		
Bonnie Clare		.05	
Gold Bar		.02	
Homestake	.05	.06	
Montgomery Mt.	.05	.10	500
Mayflower Con.	.15	.16	1,000
Tramp Con.	.09	.10	
Bullfrog Alliance	.01		
Other Districts—			
Fairview Eagle's Nest	.05		
Rawhide Queen		.40	
Nevada Hills	1.25		
Pittsburgh Silver Peak	.75		
Round Mountain		.38	100
Coalition	.46	.47	500

SAN FRANCISCO CLOSING.

STOCK AND BOND QUOTATIONS

Furnished by Logan & Bryan, Members New York and Boston Stock Exchanges, Bradbury Bldg., Los Angeles, Cal.]

SAN FRANCISCO, Feb. 23.—[Exclusive to The Times.] The closing quotations and sales on the Stock and Bond Exchange were as follows:

	Bid.	Asked.
Miscellaneous Bonds—		
[illegible]		

SALES—Morning session: 50 Hutchinson at 18¼; 30 Makaweli Sugar at 34; 242 Pacific Tel. & Tel. common at 14; 60 S. V. Water Co. at 33⅜; 1500 S. V. Water Co. G. M. 4s at 88¼.

SALES—Afternoon session: 10 Associated Oil at 37½; 40 Associated Oil at 37⅝; 25 Hutchinson at 18½; 10 Onomea Sugar at 43; 200 Pacific Tel. & Tel. common at 14.

SHARES AND MONEY.

STOCK VALUES FALL CRASHING.

SUSPICION AND DISTRUST IN WIDE CIRCULATION.

Market Fabric Comes Tumbling Down, Aided in Drop by Heavy Selling Orders from London and Belief That the Entire Position of Speculators Is Wrong.

[BY DIRECT WIRE TO THE TIMES.]

NEW YORK, Feb. 23.—Suspicion and distrust of the speculative position in the stock market spread rapidly today and brought the fabric of values down with a crash. The conviction was quick in forming after the opening of the steel market to competition last week, that the stock market position was artificial, and had been brought about by false assumptions of the trade positions.

Various factors combined to accentuate the weakness. The serious view taken in London, paved the way for a renewal of the downward course.

London sent heavy selling orders to New York as soon as trading was begun, thus helping the downward rush. There was also considerable accumulation of orders from domestic sources also.

A new weakening feature came in the inference of the Federal court decision against the New York Central for rebating. The speculative element jumped to the conclusion that a later decision would uphold the constitutionality of the commodities clause of the Hepburn law, and so constrain the anthracite railroads to get rid of their mining properties.

Another reduction in the price of copper and the new trial of the Standard helped increase the gloom. Reading sold at low as 118, a loss for the day of 10½ points. U. S. Steel sold down to 41½ and closed at the lowest, a loss in price since Saturday of 4½ points. Liquidation spread throughout the market, and prices at the close were off from 3 to 6 points in all the active stocks.

Bonds were weak. Total sales, par value, $7,290,000.

U. S. bonds, 3s coupon, advanced ¼ per cent. on call.

New York Bond Market.

Furnished by Logan & Bryan, Members New York and Boston Stock Exchanges, Bradbury Bldg., Los Angeles, Cal.]

NEW YORK, Feb. 23.—Following were the closing quotations on the bonds:

	Bid.	Asked.
[illegible]		

New York Money Market.

NEW YORK, Feb. 23.—Close: Prime mercantile paper, 3½ to 4 per cent. Sterling exchange, easier, after strengthening, with actual business in bankers' bills at 4.85¼@4.85.75 for 60-day bills, and at 4.87⅛ for demand. Commercial bills, 4.85@4.85¼. Bar silver, 50⅝. Mexican dollars, 44. Government bonds, firm; railroad bonds, weak. Money on call, steady, 1¾@2¼ per cent.; ruling rate, 2; closing bid, 1¾@2; offered at 2. Time loans, dull and easier; 60 days, 2¼@2½ per cent.; 90 days, 2⅞@3 per cent.; 6 months, 3@3¼ per cent.

SAN FRANCISCO MARKETS.

FRUIT, GRAIN AND PRODUCE.

[ASSOCIATED PRESS NIGHT REPORT.]

SAN FRANCISCO, Feb. 23.—Fruits—Fancy apples, 1.50; common, 60.

Pears—Common, 50; fancy, 1.50.

Oranges—Navels, 1.00@2.00.

Mexican limes, 4.50@7.00.

Lemons—Common California, 1.00@1.50; good to choice, 1.75@2.50; fancy, 2.50@3.00.

Tropical fruits—Bananas, 1.00@2.50; pineapples, 1.50@3.50.

Beans—Pink, 2.50@2.65; lima, 3.75@3.90; small white, 5.20@5.30; large white, 4.25@4.35.

Potatoes—Early Rose, nominal; Oregon Burbanks, 1.50@1.75; Merced sweets, 1.25@1.50.

Various—Green peas, 8@15; strings beans, 10@20; egg plant, 25@35; green peppers, 22; tomatoes, 1.25@2.00; asparagus, 8@12½; rhubarb, 4@7; garlic, 8@9; mushrooms, 10@25.

Butter—Fancy creamery, 36; seconds, 33; fancy dairy, 30½.

Cheese—New, 14@15; eastern, 17; Young America, 15@16; G. S. ranch, 21½; store, 21.

Poultry—Live turkeys, 18@20; dressed turkeys, nominal; roosters, old, 4.00@5.00; roosters, young, 7.00@9.00; broilers, small, 4.50@5.00; broilers, large, 5.50@6.50; fryers, 6.50@7.50; hens, 5.00@8.00; ducks, old, 5.00@5.50; ducks, young, 6.00@8.00; geese, 2.00@2.50; pigeons, old, 1.00@1.25; pigeons, young, 2.00@2.50.

Flour—Family extras, 6.00@6.80; bakers' extras, 6.00@6.25; Oregon and Washington, 5.00@5.75.

Wheat—Shipping, 1.80@1.83¾; milling, 1.97½@1.92½.

Barley—Feed, 138¾@1.42½; brewing, 1.42½@1.45; Chevalier, 1.30@1.50.

Oats—Red, 1.72½@1.80; white, 1.85@1.95; black, nominal.

Millstuffs—Middlings, 33.50@35.50; mixed feed, 28.00@32.00; rolled barley, [illegible]; oatmeal, 4.75; oat groats, [illegible]; [illegible] 29.00@40.00.

Hay—Wheat, 22.00@24.50; [illegible]; oat, wild, [illegible]; alfalfa, 13.00@[illegible].

Receipts—Flour, 2824; wheat, [illegible]; oats, 1440; beans, [illegible]; onions, 2100; bran, [illegible]; hay, 501; hops, 190; hides, [illegible].

Callboard Sales.

SAN FRANCISCO, Feb. 23.—[illegible]

San Francisco Dairy Market.

SAN FRANCISCO, Feb. 23.—[illegible] creamery, 36; creamery seconds, [illegible]; dairy, 30½. Eggs—Store, [illegible]. Cheese—New, 14@15; Young America, [illegible]; eastern, 17.

Drafts and Silver.

SAN FRANCISCO, Feb. 23.—[illegible] 50⅝; Mexican dollars, 45; drafts, [illegible]; telegraph, 17½.

We Buy and Sell Government, Municipal, Corporation Bonds and other Investment Securities.

We furnish bid and asked prices on any stock or bond which has a market value.

Joseph Ball SECURITY BLDG.

8 Per Cent. Interest

Bonds for the improvement of streets issued by the city of Los Angeles at prices to net the investor 8 per cent., in amounts of $100 and up, are one of the most attractive investments for income open to the public. Let us show you.

Columbia Trust Company 311 W. Third St., Between Broadway and Hill Street.

6% Interest Paid

6 PER CENT PAID ON 1 YEAR 5 Per Cent PAID ON 6 MONTHS' TIME ASSETS $2,144,140

Send for Booklet and Statement

STATE MUTUAL BUILDING & LOAN ASS'N. 223 S. Spring St. Los Angeles Cal.

Employers Corporations and large business houses which pay by check, find it convenience their employees to carry part of their account with this bank, that their checks can be cashed here.

ALL NIGHT & DAY BANK Sixth and Spring Streets

INVESTMENTS Tax Exempt in California Municipal Bonds School Bonds Corporation Bonds Netting 4 1-8 Per Cent to 7 Per Cent WM. R. STAATS CO. 105-7 West 4th Street, Los Angeles 65 S. Raymond Ave., Pasadena

Fielding J. Stilson Co. 305 H. W. Hellman Building LOS ANGELES Paid Up Capital $150,000 Member Los Angeles Stock Exchange

Money to Loan On Listed Stocks, Bonds and Real Estate A. H. CONGER SUITE 319 WILCOX BUILDING

Barroll & Co. 417 H. W. HELLMAN BLDG. BONDS

Anna, you and the children are only getting 4% on money in bank. I have been investigating the Street Bonds, guaranteed by the Bond Guarantee Company, bearing 7% and advise you to purchase them; they are perfectly safe. Remember, buy only Guaranteed Bonds, sold only by the

Bond Guarantee Company N. E. Cor. Second and Spring Sts. Los Angeles, Cal.

E. F. HUTTON & CO. 112 West Third Street MEMBERS NEW YORK STOCK EXCHANGE NEW YORK COTTON EXCHANGE NEW YORK COFFEE EXCHANGE CHICAGO BOARD OF TRADE PRIVATE WIRES TO ALL EXCHANGES Orders executed through any New York Stock Exchange house, giving Easterners the opportunity of trading with their own broker. BRANCH OFFICES—Hotel Potter, Santa Barbara; Hotel [illegible] B. E. BURNS, Manager. Home Ex. 366, Main [illegible] Pasadena Customers Call 68 Home

MUSIC AND THE STAGE.

[illegible] negotiations entered into between [illegible] Morosco, Leandro Campanari [illegible] others, yesterday, go to a conclusion [illegible] the Majestic Theater will become [illegible] grand operahouse next November [illegible] a period of a month only. [illegible]

[illegible] Day, author of "The Round [illegible]," well-known success of the eastern [illegible], is now in Los Angeles and will [illegible] the next two or three months, [illegible] resting from recent hard work. [illegible]

[illegible] Sessions is to be soloist [illegible] the Seattle Symphony Orchestra [illegible] 9. He will play the Guilmant [illegible], and a group of small pieces. [illegible] account the first March concert [illegible] his regular Christ Church series [illegible] will be omitted.

[illegible] Morosco closed a contract [illegible] for "The Circus Girl," and [illegible] the piece whenever a musical [illegible] opportunity presents itself at [illegible] stock house.

[illegible] Mary Hall, who left for Salt [illegible] last Saturday, has been considered [illegible] the Belasco company as leading [illegible]. As yet Manager Blackwood [illegible] made no definite announcements.

[illegible] Lhevinne will arrive in Los [illegible] today, quite a little time [illegible] of his regular concert schedule, [illegible] will rest here, having come direct [illegible] the City of Mexico. [illegible]

[illegible] James Neill-Robert Morris [illegible] company has just closed its season [illegible] in Winnipeg. Mr. Morris and his [illegible] (Elsie Esmond) will return to [illegible] Angeles, after a brief stay in New [illegible], and will be again allied with [illegible] Burbank company.

[illegible] Selling's violin recital, at [illegible] Hall last evening, was not [illegible] attended, but was productive [illegible] enthusiasm. [illegible]

[illegible] Morosco yesterday signed a [illegible] contract with Byron Beasley [illegible] that popular character [illegible] appearance at the Burbank [illegible] time to come.

[illegible] Goff who returned to the Orpheum stage yesterday to take the [illegible] of the Astaires, ordered off by [illegible] officer, has retained "Carmen" as her opening number. Her songs are "The Little French [illegible]" and "Shine On, Harvest Moon," "The Follies of 1909."

[illegible] Margaret Goetz will give the [illegible] number of her series of [illegible] song recitals tomorrow evening at the Birdsall School of Music, [illegible] South Alvarado street. Miss [illegible] will consider ballads and folk-songs of different nations.

[illegible] Brown and his dog, Tige, are [illegible] Los Angeles Theater this week [illegible] amusing skit which was first [illegible] locally at the Orpheum last [illegible] which is called "Auntie's Visitor" [illegible] played this season by George Phelps, in stature about [illegible] high, but in acting ability [illegible] veteran. The part of the dog [illegible] by Phillip Dwyer and [illegible] [illegible]

[illegible] bill at the Grand avenue Theater is headed by Will [illegible], monologist. [illegible]

[illegible] Young will give a series [illegible] recitals in Symphony Hall, [illegible] building, commencing on Friday [illegible] week. The subject of the [illegible] will be the historic development of technic in piano-forte [illegible]. The lecturer will play [illegible] Purcell, Scarlatti, Bach, [illegible] Beethoven, Field, Chopin, [illegible] and Grieg.

[illegible] comedy of a farcical nature [illegible] For a Day," with which [illegible] players are amusing their [illegible] this week. The story of the [illegible] amusing tale, well presented. [illegible] is an original skit by [illegible]

We Buy and Sell

Government, Municipal, Corporation Bonds and other Investment Securities.

We furnish bid and asked price on any stock or bond which has a market value.

Joseph Ball
SECURITY BLDG.

8
Per Cent. Interest

Bonds for the improvement of streets issued by the city of Los Angeles at prices to net the investor 8 per cent., in amounts of $100 and up, are one of the most attractive investments for income open to the public. Let us show you.

Columbia Trust Company
311 W. Third St., Between Broadway and Hill Street.

6% Interest Paid

6 PER CENT PAID ON 1 YEAR
5 Per Cent PAID ON 6 MONTHS' TERM
ASSETS $2,144,148
Send for Booklet and Statement.
STATE MUTUAL BUILDING & LOAN ASSN.
325-327 Spring St., Los Angeles, Cal.

Employers
Corporations and large business houses which pay by check, find it convenience their employees to carry a part of their account with this bank so that their checks can be cashed here.
SAVE DEPOSIT BOXES
3% SAVINGS
ALL NIGHT & DAY BANK
OPEN NIGHT AND DAY
Sixth and Spring Streets.

INVESTMENTS
Tax Exempt in California
Municipal Bonds
School Bonds
Corporation Bonds
Netting 4 1-2 Per Cent to 7 Per Cent
WM. R. STAATS CO.
105-7 West 4th Street, Los Angeles
45 S. Raymond Ave., Pasadena

Fielding J. Stilson Co.
305 H. W. Hellman Building
LOS ANGELES
Paid Up Capital $150,000
Member Los Angeles Stock Exchange

Money to Loan
On Listed Stocks, Bonds and Real Estate
A. H. CONGER
SUITE 319 WILCOX BUILDING

Barroll & Co.
447 H. W. HELLMAN BLDG.
BONDS

re only getting 4% on
investigating the Street
nd Guarantee Company,
purchase them; they are
only Guaranteed Bonds.

ee Company
nd Spring Sts.
s, Cal.

ON & CO.
rd Street
NGE
XCHANGE
CHICAGO BOARD OF TR
LL EXCHANGES
Stock Exchange house, Affo
their own broker.
nta Barbara; Hotel del Co
ome Ex. 266, Main 3170
Call 63 Home

MUSIC AND THE STAGE.

egotiations entered into between Hinshaw, Leandro Campanari ation, yesterday, go to a conclu- the Majestic Theater will become ated opera house next November— period of a month only.

music propaganda discussed from time to time in these columns has now well past the discussion stage, the November negotiations mark the ning of actual, visible progress. six or eight weeks Campanari goes for Italy to assemble his And in the meantime some ges will be made at the Ma-

will consist of a row of palco running around the front of the and augmenting the limited of boxes placed when the house built.

ding to the plans now outlined, Frank J. Hart and asso- will furnish company and pro- while Mr. Morosco will be in ction of house manager, playing

more than this, though, Morosco ded to the subscription list pro- and will arrange bookings for pany through the other cities the Coast.

scheme of having opera for an ited time here during the first has been wisely abandoned as im-

ond Day, author of "The Round well-known success of the eastern is now in Los Angeles and will the next two or three months cting from recent hard work. , who is also a sketch-writer audience, will do much work on ew plays he has in course of uction.

hold Sessions is to be soloist the Seattle Symphony Orchestra ert. He will play the Guilmant ata, and a group of small pieces. account the first March con- in his regular Christ Church se- will be omitted.

r Morosco closed a contract ring for "The Circus Girl," and the piece whenever a musical opportunity presents itself at ead house.

Mary Hall, who left for Salt last Saturday, has been considered Belasco company as leading . As yet Manager Blackwood made no definite announcements.

Chevrinne will arrive in Los s today, quite a little time of his regular concert schedule. rest here, having come direct City of Mexico.

ame entered Mexico about three ago, with only two concerts by his manager. His success a great, however, that he gave additional series, and at the last, few days ago, he was carried out concert hall on the shoulders of admirers, and his horses were un- ed and his carriage was drawn in old triumphal fashion to his

will play here next Tuesday ing.

and James Neill-Robert Morris company has just closed its sea- in Winnipeg. Mr. Morris and his (Edith Desmond) will return to Angeles after a brief stay in New York, and will be again allied with Burbank company.

Selling's violin recital, at Hall last evening, was not well attended, but was productive of great enthusiasm. Mr. Selling assisted at the piano by Miss Bauman, and his programme included the Hubay "Carmen" fan- the Bruch concerto in G minor, "Scenes de la Czardas," the and "Polonaise," and the Sar- "Zigeunerweisen."

Selling evidenced brilliant tech- exquisitely rich and sympathetic and finely intelligent interpreta- which was recalled many times. Selling's pianistic output, as the genuine accompaniment, wandering solo attempt too trivial.

Morosco yesterday signed a new contract with Byron Beas- stating that popular character will reappearance at the Burbank time, to come.

Duff who returned to the Or- stage yesterday to take the of the Astaires, ordered off by police officer, has retained "Car- in her opening number. Her songs are "The Little French Girl," "Shine On, Harvest Moon," the Follies of 1909."

Margaret Goetz will give the number of her series of song recitals tomorrow even- the Birdsall School of Music, South Alvarado street. Miss will consider ballads and folk- different nations.

Brown and his dog, Tige, are Los Angeles Theater this week amusing skit which was first given locally at the Orpheum last which is called "Auntie's Vis- has played this season by George Phelps, in stature about high, but in acting ability veteran. The part of the dog played by Phillip Dwyer and tricks are quite as amusing as are depicted upon the col- concert pages. The company six persons, but Buster and pretty much the whole show. ovations on the stage matinee after each matinee per- and presents souvenir pic- himself to all the women and who call.

Acts on the programme include an illusion or trick, in which woman is seemingly created stage; Stephen Grattan and Grey in an amusing farcical Mixed Up at 3 a.m.;" Gus dialect story teller, and Hodges, Indian cartoonists. new motion pictures close the

Keit's bill at the Grand avenue theater is headed by Will monologist. Running him a close, is the favor of the au- however, is Anna Clarke, whose comedy and judicious co- adds materially to the effect of popular songs. Kikuda, Japa- boy, does astonishing feats balance. The two musical La Belles in an act of suprising orig- ity, singing some good singing num- bers, some fine samples of mim- and impersonation. Joseph Mad- Lena, makes an excellent im- Elsie Elwood has a pretty and pleasing stage presence. The Sisters have a bright sing- dancing act.

Ysaye Young will give a series of recitals in Symphony Hall, Broadway building, commencing on Fri- afternoon next week. The subject of the first will be the historic devel- of the technic in piano-forte playing. The lecturer will play from Purcell, Scarlatti, Bach, Beethoven, Feld, Chopin, Grieg and Grieg.

"Mixed Up a Day," with which Sisters are amusing their audiences this week. The story of the is an amusing tale, well presented, and is an original skit by Charles Alphin, and Ben Dillon, Frank Vack, Tracy McDermott, Dot Raymond, Nellie Montgomery, Max Bloom and Pearl Jardiniere find appropriate parts. A variety of popular song hits are offered.

"The Substitute," a satire on the divorce question, is being presented by the Unique musical comedy company, at that theater this week. The plot is woven around the adventures of an Irishman who is mistaken for a professional reuniter of divorced couples. Under the laws of the Oriental country in which the plot is laid, this action is necessary before a remarriage can take place. He takes a chance at the job, and before his real personality is discovered, causes all kinds of trouble for others and himself.

Will Armstrong plays the Irishman, George Rehn is the Kadi, Will Cross is Jimieff, smitten with the divorcee, Mabel Darragh is a California widow, Lillian Sutherland is Hippora and Rose Rehn is an old maid character.

Gabriel's horn and the end of Bill Desmond's local leadingmanship have always seemed equidistant, but yesterday Bill told some friends that his strenuous five years would be followed by a long vacation. Next fall, at which time his contract terminates, he, with Mrs. Desmond, will sail for a year in the Orient, leisurely visiting Japan, China, India, Ceylon, the East Indian Islands, the Philippines and Australia.

HF THE MARK OF GOOD CLOTHES KNOW US FOR BEST VALUES SINCE 1859

Spring Wear For Young Folks
Now Ready In Our Juvenile Department

OUR new spring stock of Juvenile Attire is now ready for your selection. It is indeed the most attractive—attractive in style, material and price—that we have ever shown. We wish to emphasize the matter of price—values are most exceptional.

Russian Blouse Suits, in woolen materials, $3.50 up.
Sailor Suits, $3.50 up.
Wash Suits, $1.00 up.

We are glad to show you the new things, whether you are ready to buy or not. Visit our Juvenile Department.

We Fill Mail Orders
Harris & Frank
Outfitters for Men, Women, Boys and Girls
437-439-441-443 SOUTH SPRING

New--For Men

Another new product from the Nettleton factory, this stylish tan oxford—the Krew. Price $7.
Wing tip, perforated vamp and tip.
Same model in patent calf and gunmetal calf.
Exclusively at Staub's.
Staub's
BROADWAY CORNER THIRD

Special Low Drug
Prices This Week.
OFF & VAUGHN DRUG CO.
352 S. Spring St.

Intelligent Shampooing
We give the most thorough shampoo service in Los Angeles, without exception. Our attendants are all adepts in art—courteous and particular. Our price for shampoo any weight hair 50c
Weaver-Jackson Co.
443 So. B'dway

LOS ANGELES'
Finest China and Gift Store
Vollmer-Jantzen Company
Seventh and Hill Sts.

J. W. Robinson Company
"Boston Dry Goods Store"
SO. BROADWAY 235-237-239 SO. HILL ST. 234-244

Non-ventilating Underwear makes the skin super-sensitive to cold or heat. The only Underwear that insures perfect ventilation is the Dr. Deimel.

Booklet telling all about it, with samples of linen-mesh, free on request.

Spring Suits and Dresses
For Misses and Small Women

One of our windows shows a few of the many distinctively new styles in misses' dresses with which this store is lavishly stocked. That the clothing of misses and children is not a neglected side issue, in THIS store, will be apparent to you at first glance.

Instead of being loaded up with commonplace garments in the styles of past seasons, you will find tremendous stocks of this season's productions in Princess, Empire and semi-fitting styles, modifications of the garments to be worn during the coming season by the most fastidious women:

Washable dresses of fine madras, zephyr ginghams, reps, lawns, chambrays, linens, etc., beautifully trimmed, $6 to $35; 12 to 18-year sizes; many of them ideal for adult women of slight stature.

Luxurious dresses of messaline and silk mulls, in black and every correct shade for street and evening wear, all richly trimmed, $20 to $35.

Lingerie dresses of embroidery, $7.50 to $10; 14, 16 and 18-year sizes.

Tailored suits in distinctively new styles, 12 and 18-year sizes, $15 to $45.

(Rear of Annex.)

Gossard Corsets

The extraordinary lines of this season's gowns demand the best corsets; unless carefully selected, style results are sure to be disastrous. The hipless figure is still the vogue.

To secure the slender proportions, the long lines required by Directoire fashions, and to combine with them the grace of movement indispensable to the success of these modes, there is no corset like the laced front Gossard; $5 to $16.50.

Underpriced Bedding

Liberal price concessions on many lines of bedding besides the items mentioned here:

AT $5 INSTEAD OF $6.50—Soft, thick, fluffy white wool blankets in eleven-quarter size with wide silk binding; pink or blue borders.

AT $8 INSTEAD OF $10.50—Extra fine white wool blankets in eleven-quarter size, with double-stitched silk binding; pink or blue borders.

AT $10 INSTEAD OF $13.50—Eleven-quarter blankets of fine white wool with extra wide silk binding, trebly stitched; pink or blue borders.

AT $4 INSTEAD OF $6—Lambswool comforters covered with fine silkoline with six-inch border of silk.

AT $18 INSTEAD OF $25—6x7 ft. down-filled comforters interlined with cambric and covered with best quality silk.

Jaeger Steamer Rugs, extensively used for automobile robes—$15, $20 and $25 each.

Lambswool bats for filling full size comforters—size 6x7 ft.—$2.25, $3.00, $3.50 and $4.00 each.

(Third Floor)

San Francisco Office
Los Angeles Times
1206 Call Building
Phone: Kearney 2121
J. L. Brown Rep.

Advertisements and Subscriptions received. Southern Californians, when in San Francisco, can have their mail sent in care of The Times Office. COPIES OF THE TIMES ON FILE.

NATIONAL TAILORS FROM ATLANTIC TO PACIFIC
504 SOUTH BROADWAY

OSTERMOOR MATTRESSES
Coulter Dry Goods Co.
McCALL PATTERNS
219-229 S. BROADWAY 224-228 SO. HILL ST.
VISIT OUR FOURTH FLOOR CAFE—OPEN FROM 11:30 TO 5:30

$15 Brand New $25 Silk Dresses $15

These handsome silk dresses reached us only yesterday morning and would be splendid values at twenty-five dollars. Yet they came to us at such a price that we can offer them today for $15.00 each—and give nineteen women in Los Angeles one of the very best real bargains they ever took advantage of:

Probably the lot will not outlast the day, as there are but nineteen dresses in the lot.

Handsome soft checked silks, sizes 34 to 40, in black and white pin checks, trimmed with large silk buttons; fancy foulards in old rose, brown, blue, shades of green and gray; made with long tucked sleeves and fancy lace yokes; Empire style; dresses for which you would gladly, ordinarily, pay $25; on sale today at..... $15

"Old Bleach" Linens

We are, and have been for a number of years, agents for a splendid linen, bleached on the grass, in the good old-fashioned way our grandmothers used, and so called "Old Bleach."

Women who embroider invariably prefer "Old Bleach" to any other linen, for its evenness of thread and its fine, firm quality.

Shown in several widths and textures, and sold, in Los Angeles, only here.

Particularly suitable for shirt waists, and for whole suits.

Inexpensive Japanese Drawnwork

Every woman who takes pride in her table linen knows how handsome a really good piece of Japanese drawnwork is on a polished table. These represent some of the finest values we have shown for many a day:

SQUARES FROM 18 TO 45 INCHES.
18-inch size, 50c; 24-inch size, 90c; 28 and 30-inch sizes, $1.25; 36-inch size, $1.50; 45-inch size, $1.75.
SCARFS FROM 18x27 TO 18x45 INCHES.
16x36, 75c; 18x54, $1.50; and other sizes at in-between prices.
(Art Needlework Section.)

Yard Wide Silks

These wide silks not only cut to better advantage than narrower widths, but they are in most instances styles and weaves exclusive with this store.

36-inch colored Satins	$1.50	36-inch black Taffeta	$1.00 to $2.25
36-inch colored Satin Majestique	$2.50	36-inch black Satin	$1.50 to $3.25
36-inch Satin Anglais	$2.50	36-inch black Satin Majestique	$1.75 to $2.50
36-inch colored Messaline	$1.75	36-inch black Messaline	$2.00
36-inch colored Taffetas	$1.25 and $1.50	36-inch black Satin Melba	$2.25
36-inch colored Satin Francaise	$2.50	36-inch black Satin Tetrazzini	$2.00
36-inch colored Satin	$2.00	36-inch black Peau de Soie	$1.50 to $2.50
		36-inch black Satin Anglais	$2.50

DARK AND EVENING SHADES

45-inch satin Panne Directoire, in taupe, Tuscan, Cunard and catawba $3.50
27-inch Cotele silks, in brown, green, wistaria, duck wing $2.50
24-inch Crepe Meteor, black and colors $1.50
43-inch cashmere de Soie, in exclusive patterns of the following shades—peacock, marcela, taupe, castor, golden brown, reseda and mahogany $4.50

From any of the foregoing we will make to order skirts, waists or gowns of any description, in our Dressmaking Parlors, fourth floor, in charge of Mme. Cooper. First-class work and perfect satisfaction guaranteed.

Madeira Soft Bleach Nainsook

If you're particular about the quality of the nainsook you use in making up muslinwear of various sorts, we commend to your attention this Madeira nainsook, for which we are Los Angeles agents:

It comes in boxes, ten yards in a piece, and in several different qualities, at $1.50, $1.75, $2.00, $2.25, $2.50, $2.75 and $3.00, pure, soft bleach.

COULTER DRY GOODS CO.

Specials for Wednesday

WALNUTS—Fancy No. 1. Regular 15c. Special, lb. 10c. Limit 5 pounds.

WALNUTS—Fancy large budded. Regular 20c and 25c. Special, lb. 15c. Limit 5 pounds.

WALNUTS—Shelled. White meats. Regular 35c. Special, lb. 25c. Limit 2 pounds.

These are not goods bought especially for special sale, but our regular stock.

Store orders only.

Anderson & Chanslor Co.
GROCERS
428-430 South Spring Street
Sunset 'Phone B'dway 1127
Home 'Phone 10831

GREAT HALF PRICE SALE
Cravenettes and Auto Clothing for Men, Women and Children
GOODYEAR RAIN COAT CO.
210 So. Broadway

UNIQUE
Cleaning and Dyeing Works
225 South Broadway

JAMES F. BUTLER
749 South Spring Street
Wall Paper, Tinting, Painting,
Paints, Oils and Varnish. Paint Brushes.

$3.00 A Month
All Diseases
MEDICINES FREE
Chronic and Nervous Diseases a Specialty
Consultation Free
DRS. SHORES & SHORES
445½ South Spring St., Los Angeles, Cal.

Alveolar Deniistry
We have a book on our new method of Dentistry which you should read.
It's free for the asking. Consultation and examination absolutely free. Call or address
REX DENTAL CO.,
Room 33 Severance Building,
Cor. 6th and Main, Los Angeles.

MULLEN & BLUETT CLOTHING CO.
CORNER SPRING AND FIRST STREETS.
The Quality Store
Established over a quarter of a century.

"Walk-Over"
Shoes $3.50, $4, $5
J. F. Hughes, Prop
111 S. Spring and Cor. 4th & Spring

Capable of Varied and Artistic Arrangement
Globe-Wernicke "Elastic" Bookcases
Sold by CALIFORNIA FURNITURE CO.
Broadway, 630-648

You Save 40 Per Cent on
Men's Wearing Apparel
At the
Cut Rate Clothing Co.
306 South Spring St.

LAST DAY
LAST CHANCE
POSITIVELY LAST

AUCTION

TODAY & TOMORROW AT 10:30 A.M. & 2:30 P.M.
Highest Grade Rugs ever brought to this City.
SALE ABSOLUTE .·. NO RESERVE .·. NO LIMIT
Store to be delivered to Christopher's by Saturday. If you ever intend or are thinking of buying Rugs, this is your chance.
350 S. Broadway
A. W. Louderback, Auct.

CHAS. LEVY & SON
Tailors and Designers
448 South Spring Street.

Table Silverware
An unusually fine assortment of exclusive patterns.
A. E. Morro 400 Broadway Corner Fourth

THE OIL INDUSTRY.

PARAFFIN OUT OF ASPHALTUM.

Inventor Has a Wonderful Patent Process.

Thirty-eight Per Cent. Light Products Results.

Flavelle Bill Denounced by Two More Bodies.

H. B. Cary of this city has invented a process which, it is claimed by persons who have seen it, will change the heavy asphalt oil to a paraffin base. From oil so treated 38 per cent. of light products—gasoline, kerosene, etc.—are obtained, whereas by older processes the Standard and Union get but 11 per cent. In other words thirty-eight barrels of light refined products, instead of eleven, can be manufactured from a hundred barrels of crude.

Just what method Mr. Cary uses is not fully known. He has a patent applied for. Until he gets this he is somewhat reticent, apparently having a morbid dread of newspaper men. He has not hesitated to give demonstrations to quite a number of oil men, including, it is said, representatives of the Standard and Union, declining only to allow any one to carry away and analyze the residuum as he fears, not unjustifiably it is thought, that this would betray his secrets.

If Mr. Cary's discovery is what is claimed for it, it is a wonder. Its effect upon the oil industry will be tremendous; provided, of course, that it is not too expensive to be a commercial success. It will solve the gasoline problem. With it the Standard might not be so extremely anxious to get light oil but might be content with the heavier variety. The inventor is the patentee of several other things in practical use.

Those who have seen the process say that in some manner the injection of hydrogen plays an important part.

When asked for a statement Mr. Cary was very much disinclined to talk. When pressed for an answer he became rather excited and insisted very strongly that nothing be said.

Inspection Condemned.

The Flavelle oil inspection bill came in for two attacks yesterday afternoon.

Some twenty-five Southern California producers and refiners met at the Chamber of Mines at 2 o'clock. Charles Victor Hall was chairman and H. S. Woolner, secretary. Most of the local refineries, whose interests are threatened, were represented. The Standard's agents were invited, but replied that the company's affairs must be handled through the general office at San Francisco.

Beside the resolutions adopted and ordered sent to Sacramento each one present promised to write individually his protest to the legislators. Not only this, but any other inspection bill was condemned. Inspection was held to be provided amply by local legislation and a dual system would impose unjust burdens upon producer, refiner and consumer alike, with any commensurate advantages, besides conflicts of authority.

The Chamber of Mines' directors met right afterward, and adopted an equally strong resolution against the oil inspectorship as detrimental to one of the State's leading industries, and of no benefit whatever. The secretary and all officers were instructed to do everything in their power to defeat it, and Los Angeles legislators were called upon to aid in killing it, or any similar proposal.

Gypsum to Be Worked.

The great gypsum deposits that cover miles of the Midway and McKittrick oil lands are likely to be exploited on a large scale if present plans mature properly. Capitalists have been investigating lately and propose, if arrangements can be made, to mine and ship the products to San Francisco. It is valuable as a fertilizer, and also in making lime and plaster. A small deposit north of this city and in this county is worked at a good profit in the manufacture of Alpine plaster, and the Midway product is said to be far superior and many times greater in quantity. A factory may be established on San Francisco Bay.

Most of these lands on which the Chanslor-Canfield-Midway (Santa Fé) wells are located, is held by patents or claims based upon gypsum. None has ever been shipped owing to lack of transportation, but this is now overcome, and the railroad may both build a profitable freight business and remove all possibility of questioning its land titles by this course.

At present the only actual use of the oil fields gypsum is by a firm that is shipping it from McKittrick for use as a fertiliser. The whole extent of the deposit is not known, as no actual mining has been attempted, only some development as assessment work.

LETTERS TO THE TIMES

[The Times freely publishes the views of correspondents without holding itself responsible for writers' opinions. Be brief, write plainly, state clearly. The space of 250 words, on the average, is sufficient for the point. Well-written letters are liable to be declined merely on account of their length.]

Garbage in the Sea.

LOS ANELES, Feb. 23.—[To the Editor of The Times:] Dumping garbage in the sea should never be permitted. It is the most expensive way to dispose of it, and then it comes back upon the shore and has to be buried. Look at the experience of New York City, which has spent millions filling up the entrance to the harbor with refuse, and caused the shores at Coney Island and Rockaway to be strewn with garbage. Its plant for disposal of garbage at Barren Island was a nuisance, and made the hotels at Manhattan Beach untenable in summer. The only way to dispose of garbage is to burn it, which New York City was forced to do. It would be a political job, for graft, to do it otherwise. See what it cost New York to tow the refuse out to sea, and how it was dumped inside the line by contractors. Long Beach would be destroyed as a bathing place, and so would the whole shore from Santa Monica to Newport at different times, according to the wind.

G. H. LEWIS.

Dr. Locke on the Theater.

LOS ANGELES, Feb. 23.—[To the Editor of The Times:] In your issue of this morning is an "open letter" addressed to me and signed George Broadhurst, in which I am challenged to prove certain statements which I made last Sunday evening regarding the tainted theater, in a sermon on "If Christ Should Come to Los Angeles What Amusements Would He Approve?" With utmost naivete he requests me to repeat my arguments for his benefit. I have a fairly complete manuscript of my sermon, and should be glad to send it to you for publication for your correspondent's benefit, if you should desire to use it. A minister cannot undertake to repeat his sermons to suit the whims or attacks of his critics. It was thoroughly announced that I would preach on the subject of "amusements." It was Mr. Broadhurst's misfortune if he was not among the 2500 persons who crowded the First Methodist Church.

Will you kindly for me invite Mr. Broadhurst to come to my service next Sunday night, when I will continue the dicussion of this subject? I have asked my congregation to send me questions on this subject, and I shall regard this "open letter" as among the honest inquiries which are being sent to me.

In denouncing the modern theater I quoted from Richard Watson Gilder, editor of the Century Magazine, and William Winter, the well-known dramatic critic of New York. I referred also to the statement in the Times of February 9, from Charles Burnham, president of the Theatrical Managers' Association of New York City, that "the stage in this city is a festering spot of filth in urgent need of a censor," and that there are "inexpressibly filthy shows." He also says that "any manager will tell you that if he puts on a 'good' show he will starve to death;" etc., etc. He also calls them "orgies of obscenity."

Everything must be judged by what it is in its entirety. There is scarcely a theater building in this country where it can be depended upon that "clean" plays, such as are referred to by Mr. Broadhurst, will be always presented. The harmless play, if there is such a thing, is followed in the same house by plays which ruthlessly trespass upon all ideals of modesty, reverence and purity. Is it likely that Christ would approve of such places, and frequent them?

Just now I was called to the telephone, and this reply was punctuated by a lady whom I do not know, who thanked me for what she had read in the papers concerning my denunciation of the theater as it is today. She says her only son is being ruined by the theater, and she cannot break the spell which the tainted theater is having upon him. I asked her to write me a letter which I can read to my congregation next Sunday night. She consented.

It is not my purpose to say an unjust, an untrue, or even a sensational thing against the theater. I have proof of every statement which I have made. The true minister is the custodian of the morals of his parish, and he would be derelict and cowardly if he failed to denounce every growing evil.

I should be happy to have a personal visit from Mr. Broadhurst. I will gladly repeat my sermon to him; and lay before him arguments which he cannot refute, showing that the theater as an institution, is so degenerate today that Christian people are justified in withholding from it their support.

CHARLES EDWARD LOCKE.

PATHETIC ATTEMPTS TO DIE.

Exposure Finally Kills Woman Who Tried Poison, Hanging and Drowning Without Success.

Unconscious, as a result of three attempts to commit suicide, Mrs. Mary J. McCrea, an inmate of the Hollenbeck Home, was taken yesterday to the Receiving Hospital, where she died from the exposure due to an early morning plunge into the lake.

Mrs. McCrea entered the home a short time ago from Oceanside. She complained of pains in her stomach and it is supposed these caused her to grow weary of life.

She made careful plans to die and carried them out with great cunning. At midnight, she arose from her bed, dressed herself and drank some kind of acid. This burned her lips and mouth, but did not have the desired effect, so she crawled out of the window of her room and, carrying a sheet with her, went to the bridge over the lake in Hollenbeck Park. She fastened one end of the sheet to the iron rail, the other about her neck and jumped.

The sheet ripped and Mrs. McCrea fell. The lake had been recently drained and the bottom is a mass of sticky mud, with water holes here and there. The desperate woman was trying to drown herself in one of these puddles when she was discovered by a pedestrian, who was on his way to work, and was sent to the Receiving Hospital.

PERSONAL.

James Davis, a mining operator of Salt Lake City, is at the Angelus. He is accompanied by his wife.

Miss E. H. Elsinger, daughter of W. H. Elsinger, owner of the largest department store in St. Paul, Minn., registered at the Alexandria yesterday.

Mr. and Mrs. J. de Sallmard of Gold Roads, Ariz., are guests at the Angelus. Mr. Sallmard is the owner of a well-known mining property in the Gold Roads district.

Charles Meyer, who owns a shirt factory in New York, is a guest at the Van Nuys.

Mr. and Mrs. Edward O'Shea and daughter of Spokane, arrived at the Van Nuys yesterday. Mr. O'Shea is at the head of a large factory that manufactures wood pulp.

M. J. Roe, reputed to be one of the largest owners of land in Oshkosh, Wis., arrived at the Van Nuys yesterday.

J. B. Cosgriff, a retired banker and merchant of Salt Lake City, registered at the Westminster yesterday. He is accompanied by his wife and three children.

Jules Neuberger of Paris, who is making a tour of the world, registered at the Westminster yesterday.

Edward M. Blake of Richfield, Idaho, who is at the head of one of the largest irrigation companies in that State, arrived at the Alexandria yesterday.

J. Gordon Flock of Vancouver, B. C.; Dr. H. C. Fraser of Ottawa, and Mr. and Mrs. J. C. Greaves of Toronto, form a party of tourists that arrived at the Alexandria yesterday.

G. H. McGuire, owner of a turquoise mine, near Rhyolite, Nev., is a guest at the Hayward.

W. R. Goram, president of a rubber manufacturing concern of Alameda, arrived yesterday at the Hayward.

Thomas Wilhelm, paymaster, U.S.A., stationed at the Presidio, arrived yesterday at the Lankershim.

C. F. Heinlein, a tea merchant of Yokohama, who is en route to London, stayed over yesterday at the Alexandria.

Mr. and Mrs. J. K. Lilly of Indianapolis registered yesterday at the Hayward. Mr. Lilly is proprietor of one of the largest chemical supply factories in the United States.

Mrs. Albert Lee Stephens, wife of the township court justice, returned yesterday from a trip of two months in the East, where she visited in Cincinnati, Springfield and Chicago.

Mr. and Mrs. William J. Cox, Miss Cox and S. Judson Cox of Denver, are guests at the Lankershim. Mr. Cox was for years active in Colorado banking circles, but is now retired.

Mr. and Mrs. William Frisbee and family, tourists from Columbus, O., arrived yesterday at the Lankershim.

Mr. and Mrs. T. S. Roberts of Berlin, Germany, formerly of San Francisco, are guests at the Alexandria. They are en route to their former home in the North.

H. D. Gregory, owner of a large sheep ranch, near Phoenix, Ariz., arrived at the Hollenbeck yesterday.

W. S. Dickens of Fairbanks, Alaska, who has been in the mining regions of the Far North for five years, arrived yesterday at the Hollenbeck.

Harold M. Tuska, an importer of Japanese goods in New York, is at the Hollenbeck. He is en route to Tokio, where he will remain several years.

BEWARE OF THE BACKACHE

A NOTED AUTHORITY TELLS WHAT TO DO TO PREVENT SERIOUS KIDNEY TROUBLE

Gives Prescription to take for Relief of Kidney Disease and says Lame Back and Urinary Trouble are the Danger Signals Mix this Recipe as it is also splendid for Rheumatism.

More people succumb each year to some form of kidney trouble than any other cause. The slightest form of kidney derangement often develops into Bright's kidney disease, diabetes or dropsy. When either of these diseases are suspected the sufferer should at once seek the best medical attention possible. Consult only a good, first-class physician.

There are many of the lesser symptoms of kidney trouble which can be treated at home, is stated by a well-known authority. For some of these, such as backache, pain in the region of the kidneys, weak bladder, frequency (especially at night), painful scalding and other urinary troubles, try the following simple home remedy: Fluid Extract Dandelion, one-half ounce; Compound Kargon, one ounce; Compound Syrup Sarsaparilla, three ounces. These simple ingredients are harmless and can be obtained at any good prescription pharmacy, and anyone can mix them by shaking well in a bottle. The dose for adults is a teaspoonful after each meal and again at bedtime.

There is no more effective remedy known to relieve all forms of rheumatism, because it acts directly upon the kidneys and blood. It cleans the clogged up pores in the kidneys so they can filter and strain from the blood the poisonous uric acid and waste matter which if not eliminated remain in the blood, decompose and settle about the joints and muscular tissues causing the untold suffering and deformity of rheumatism.

Backache is nature's signal notifying the sufferer that the kidneys are not acting properly. "Take care of your kidneys," is now the physician's advice to his patients.

WOMEN'S CLUBS.

Colonial Reception.

Yesterday was the recreation day for members of the Friday Morning Club, and a colonial reception was planned by Miss Florence G. Moore of the Hospitality Committee. Many women of the club carried out the idea of old colonial days by wearing the pretty costumes of the dames of that period, with powdered wigs and beauty patches.

Old-time dances, the minuet, polka, schottische and Virginia reel, were danced in the auditorium, and dainty refreshments of home-made candy, ginger cake and tea, were served in the tearooms. A feature of this colonial reception was the exhibit of a collection of precious heirlooms, loaned for the day. Among those which attracted great interest was a coat worn by Ethan Allen, now the property of Mrs. E. J. Stoddart; the marriage settlement of the great great grandmother of Miss Jessie Anthony, a voluminous legal document, drawn up in 1799, under the reign of George III; a picture, made on parchment, of a great great grand-uncle of Miss Anthony, Paschal Van Cent Bouise de Lasuisse, a general in the army of Lafayette; a battered silver teaspoon, the one time property of Commodore Perry, hero of the battle of Lake Erie; Mrs. Caroline B. Bond, exhibited a very valuable collection of family heirlooms, including several pieces of American historical plate, made by English potters, and a handsome antique teapot, made of red clay, and black glazed. This antique is 149 years old. Still another of Mrs. Bond's treasures is a Sheffield plate candle stick, which has been in the family 150 years. A political English cartoon, made in 1773, entitled "Driving Out the Regiment," attracted much attention.

On the center table, in the reception-room, a number of pretty, old-time quilts, pieces of tapestry, warming pans that were used by our forefathers, elaborate brass candlesticks and candle snuffers and old-time valentines were on view. An old-time grease lamp was another interesting relic of the long ago. Mrs. M. McVicker, who is the possessor of two beautiful and highly-prized original engravings, which bear the date of 1776, had these on exhibition, and Mrs. Morris Albee also loaned a number of treasures for inspection. Among others in colonial costume were Mmes. O. S. Barnum, W. D. Babcock, M. Robertson, John Kahn, W. H. Stanton, W. I. Hollingsworth, O. C. Bryant and L. A. Casey.

STUDIO RECEPTION.

An informal reception in true Bohemian style was given at his studio, No. 2548 West Pico street, yesterday, by Antoon Molkenboer, who recently completed a magnificent work for the Queen of Holland for her palace at Delft. His latest work was the design and execution of the proscenium arch of the Majestic Theater in the Hamburger building. A number of well-known people from this city and Hollywood, were introduced by W. T. Helms, a local attorney, formerly an officer in the United States navy, and a very enjoyable afternoon followed.

There is no truth in the report published in the United States Monday of the death of Abraham Hummel, the New York lawyer. Mr. Hummel is in good health.

There is Only One
"Bromo Quinine"
That is
Laxative Bromo Quinine
Used The World Over to Cure a Cold in One Day.
Always remember the full name. Look for this signature on every box. 25c.
E. W. Grove

Mens Clothing
½ Price
Sale is Fast Drawing to a Close—Buy Now

New Spring goods are arriving and we need more room to display them. This half price sale of Men's Fall and Winter suits and overcoats must be brought to a close. They are going fast. Buy now if you want to take advantage of this big saving. The sale has been a gigantic success and we have sold an immense amount of high grade clothing. But there's still a good assortment of stylish patterns to choose from. The very best makes of men's strictly hand-tailored all wool clothing are represented in the lot. The earlier you come the better assortment you will find. And remember, the price is just half.

Men's $2.50 Shirts Special $1.50

This morning we place on sale a special purchase of 100 dozen men's high-grade $2.50 shirts at the special low price of $1.50. The lot includes extra quality white pleated fronts with cuffs attached; also a line of high-grade shirts with imported French pique bosoms — all sizes in the lot — your choice $1.50. A clean saving of $1.00 on every shirt.

Lowman & Co
129-131-133 S. SPRING ST.

Always Tired

To Get Strength

When your nervous and physical systems are tired out—worn out—they need something more than food, to revive them.

They need medicines—concentrated products of nature, that act as nature planned they should do, in helping along the functions of life, when ordinary methods fail.

When it's a woman—Cardui.

Cardui is not for men. There are plenty of good medicines or tonics for men—but only one, we have perfect confidence in, for women,—Cardui.

We know what Cardui will do, for tired, worn-out, sick, miserable women.

We know what it has done, for thousands of women in this and what it has done for others, it will surely do for you.

Mrs. Margaret L. Pheral, of Newburg, Ind., writes: "I was sick headache, continuous hurting in my side, was always tired and every month such bearing-down pains, I could hardly 'At last I took Cardui, and it worked Now I feel better than in two years, all to Cardui."

Try Cardui. It will help you.

Take CARDUI

$15
For Tailor-Made Suits Worth $30, $35, $40 and $50

The Insurance Company Pays the Loss

The building of Baumgarten Co., the big San Francisco wholesale woolen house, was damaged by fire last week and their line of new spring woolens water soaked. The insurance company paid the loss and we purchased the entire stock for almost nothing. This company sells only the finest materials—catering to tailors who make only high-priced suits. The goods are none the worse for the water, and to make a quick clean-up we will offer the entire lot for $15. We will make them up in the very latest style. Make your selection and let us take your measure today, before it is too late to take advantage of this opportunity to get a $25 to $50 tailored spring suit for only $15.

SCOTCH TAILORS
330 South Spring Street

Knit Underwear

BEEMAN AND HENDEE BABY SHOP
447 SO. BROADWAY

Children's Knit Underwear in Cotton--Lisle--Merino. All Sizes and Weights. 2nd Floor.

Children's Sweaters & Play Suits

Very jaunty Norfolk and Coat Sweaters for both Girls and Boys; in red, gray and white. They are very well shaped garments and many are trimmed in contrasting colors. Sizes 1 to 14 years—PRICE 75c TO $4.00.

Play suits in white and colors; the new skirt rompers are particularly popular—PRICE 50c, 75c, $1.65.

Dressmaking—Custom Made Shirtwaists and Shirtwaist Suits

Schools and Colleges

Marlborough School for Girls 925 West 23rd Street
SECOND SEMESTER BEGINS FEB. 1. Certificate admits to college. Pupils under fourteen not received. Reference from school last attended absolutely necessary if applicant is unknown to the principals.
MRS. GEORGE A. CASWELL, Principal.
MISS GRACE WILTSHIRE, Associate Principal.

Marlborough Preparatory School
626 West Adams street. Home and Day School for girls under FOURTEEN YEARS OF AGE. Pupils received at any time. Second semester begins February 1. MISS IDA B. LINDLEY, Principal.

MISS WING'S SCHOOL FOR GIRLS 1226 ALVARADO STREET
Day and boarding. All grades and departments. We are accredited at the Los Angeles High School. Girls prepared for college or university. Best university trained teachers. Highly accomplished Oberlin director of music. Small classes, individual attention. Excellent home school. Miss Ethelwyn Wing, M.A., Principal. Home Phone 52141.

Dobinson School of Expression and Dramatic Art. Evening classes and private lessons. Speaking voice specialty. Stage training. Plays in preparation.
DOBINSON AUDITORIUM,
1044 Hope St.
Send for Catalog. Tel. F5230.

MISS ALLEN'S SCHOOL
13th Year.
For Nervous and Backward Children.
1818 GEORGIA STREET.

Woodbury Business College
New Hamburger Bldg. Entrance 339 W. 8th.

100 WORDS A MINUTE IN SIX WEEKS. Eclectic Business College
MODERATE RATES
452½ So. Broadway

Los Angeles Business College
Established 1885. 417 W. 8th

Boynton Teachers' Agency
Established 1889, supplies teachers of every grade to schools and families. Boynton Normal prepares teachers for certification. Begin Jan. 11. 425 Stimson Block. Both phones.

CALIFORNIA SCHOOL
For boys—boarding and day—primary, intermediate and college preparatory courses. Military drill, physical culture, sloyd. 1946 Lovelace ave. N. WILLIAM BRICK, M.A., Prin. Home 25673.

GIRLS' COLLEGIATE SCHOOL
CASA DE ROSAS
ADAMS AND HOOVER STS.
ALICE K. PARSONS, JEANNE W. DENNEN, Principals.

Steamer George W. Pendick, Capt. Miller,

HEALD'S Business College
The Southern California
834 So. Grand Ave. Tel. M

English Classical School for Boys
Pasadena, Cal. Day and boarding. Fifteenth year. Certificate admits to Stanford, gymnasium. ANNA B. [illegible]
134 So. Euclid Ave. Tel.

YALE SCHOOL
T. G. Adams, B.A., Head Master
Boarding and Day School for Boys
Gymnasium. Tel. Cal.
1919 NORTH UNION AVE.

FISK TEACHERS' AGENCY
4000 positions filled in Fisk agencies. Recommends teachers to schools and families. Manual sent free. Both phones. 525 DOUGLAS BLOCK.

ADAMS HEIGHTS SCHOOL
1320 WEST ADAMS STREET.
Day school for girls under 12 years of age admitted to kindergarten. Primary and grammar grades. School opens September 19. Miss Thomas and Miss Bissell.

HARVARD SCHOOL
Western Ave., 2 doors south of Adams. Send for illustrated catalogue. Tel. Main 1476.
Grenville C. Emery, Ltd. Prin.

THE BROWNSON SCHOOL
Southern California's leading boarding and day school for boys. Ideal school home, ample grounds, strong faculty. Graduates admitted to any college. 327 W. 7th St. Both phones.

Don't you remember how we used to chew candy at the vaudeville used to make all its impurities? Then you were a few years old. You can get just that old chewing candy, so delicious flavors and of course, of purity, if you like it.

Ask for French Mint. Either store.

241 So. Spring
321 So. Spring

Port Items.

WILMINGTON, Feb. 23.—Arrived—Clear at 4 p.m., wind southwest, 8 miles.

Arrived—Steamer Shoshone, Capt. Ashlund, arrived this morning five and one-half days from Columbia River, bringing 675,000 feet of lumber consigned to the San Pedro Lumber Company.

Arrived—Schooner Balboa, Capt. Burmeister, arrived this morning from Tacoma, reports that at 6 p.m. yesterday, in lat. 41 deg. 20 min., north, long. 124 deg. 20 min., west, she spoke the steamer St. Thomas, bound from Port Los Angeles, Mex., for Port Townsend, with 1,000,000 feet of lumber.

Arrived—Steamer Pasadena, Capt. Dunn, this morning from San Pedro, via Redondo and Santa Barbara.

Sailed—Steamer Pasadena, Capt. Dunn, for San Pedro, via Santa Barbara and Redondo.

Sailed—Steamer Yellowstone, Capt. Rorvick, this morning, with 2,000,000 feet of lumber discharged at the Pacific Coast Company's steamship State Wharf, for San Diego with freight and passengers.

Sailed—Steamer St. Thomas, Capt. Thomas, cleared this afternoon for Port Los Angeles, Mex., with freight and passengers via Redondo and Santa Barbara.

Sailed—Steamer Bandon, Capt. Wirschuist, for San Francisco.

Sailed—Steamer Cascade, Capt. Hodding, Capt. Hansen, for Eureka, to reload from Tacoma, and will call northbound from Port Los Angeles.

Sailed—Steamer Hermosa, Capt. Hilson, for Santa Barbara and way ports.

Sailed—Steamer Hermosa makes daily trips to Santa Barbara and return.

Arrived—Tuesday, Feb. 23. Steamer Cascade, Capt. Hodding, from Eureka, with passengers.

Sailed—Steamer Cascade, Capt. Hodding, for Eureka, with passengers.

Arrived—Steamer Hermosa, Capt. Hilson, from Santa Barbara and way ports.

Sailed—Steamer Hermosa, Capt. Hilson, for Santa Barbara and way ports.

Sailed—Steamer Bandon, Capt. Wirschuist, for San Francisco.

Sailed—Steamer Cascade, Capt. Hodding, Capt. Hansen, for Eureka, to reload from Tacoma, and will call northbound from Port Los Angeles

...hing

Men's $2.50 Shirts
Special
$1.50

...his morning we place on ...le a special purchase of 100 ...zen men's high-grade $2.50 ...irts at the special low price ... $1.50. The lot includes ex... ...a quality white ...leated fronts ...th cuffs at...ched; also a ...e of high-grade ...irts with im...rted French ...que bosoms — ...l sizes in the ...t — your choice ...50. A clean ...ving of $1.00 ...h every shirt.

...o ...T.

...ed

...r thousands of women in distress ...t will surely do for you. ...f Newburg, Ind., writes: "I had ..., continuous hurting in my right ...ays tired and every month had ...down pains, I could hardly stand ... Cardui, and it worked wonders ...etter than in two years, and ...ui." ...l. It will help you.

...UI

HEALD'S Business College ... Southern California ... Grand Ave. J. W. LACKEY ...

English Classical School for Girls ... Pasadena, Cal. Day and Boarding ... year. Certificate admits to college ... gymnasium. ANNA B. ORTON ... 124 So. Euclid Ave. Tel. Home ...

YALE SCHO... T. G. Adams, B.A., Head Master ... Boarding and Day School for Boys ... Gymnasium. Illus. Cat. Main ... 300 NORTH UNION AVENUE

FISK TEACHERS' AGENCY ... positions filled on Pacific Coast ... mends teachers to schools and ... ual sent free. Both phones ... Coddington, Mgrs. DOUGLAS BLDG. SPRING STREET.

MISS DE LAGUNA AND MISS ... SCHOOL FOR GIRLS THE WESTLAKE SCHOOL ... Accredited to leading colleges ... varado street. Main ... Home ...

ADAMS HEIGHTS SCHOOL ... 1850 WEST ADAMS STREET ... day school for girls under ... admitted to kindergarten ... School opens September ... Miss Thomas and Miss ...

HARVARD SCHOOL (...) Western Ave. 10-acre athletic ... for illustrated catalogue. ... Grenville C. Emery, Litt. D. ...

THE BROWNSBE... Southern California's leading ... Ideal school home. Broad ... faculty. Graduates admitted ... ing. 907 W. 7th St. Both Phones ...

Cand... Chew... As Y... Choo...

Don't you remember how ... chewing candy at the circus ... vaudeville used to taste ... all its impurities? That ... you were a few weeks ... You can get just that ... old chewing candy, in ... cious flavors and of absolute ... ity, if you like it. Ch... of course.
Ask for French Nougat ... want something perfectly ... Either store.

Christopher...
241 So. Spring ...
321 So. Spring ...

THE WEATHER

COMPARATIVE TEMPERATURES.**

	Max.	Min.	Mean
New York	[illegible]	[illegible]	[illegible]
Buffalo	[illegible]	[illegible]	[illegible]
Cincinnati	[illegible]	[illegible]	[illegible]
St. Paul	[illegible]	[illegible]	[illegible]
Kansas City	[illegible]	[illegible]	[illegible]
Jacksonville	[illegible]	[illegible]	[illegible]
Seattle	[illegible]	[illegible]	[illegible]

...temperature is for day before yesterday; ...ature for yesterday. The mean is the ...temperatures for the two days.

Yesterday's Forecast and Report.

...OFFICE U. S. WEATHER BU..., Los Angeles, Feb. 23.—[Reported by A. ..., Local Forecaster.] At 5 o'clock ... barometer registered 29.99; at 5 p.m., ... temperature for the corresponding hours ... deg. and ... deg. Relative humidity, ... per cent.; 5 p.m., 46 per cent. Wind, ... 5 p.m., ... velocity 8 miles; 5 p.m., ... velocity 11 miles. Maximum tem..., ... deg.; minimum, 43 deg. Barometer ... sea level.

...Conditions.—A storm is en... the country in the extreme Northwest, ... cloudy weather with rain in ... Another disturbance of marked ... central in the vicinity of the Lower ... Valley, attended by heavy precipita... localities within its area. Lit... ...ported 2.00 inches of rainfall within ... twenty-four hours, and Cairo, Ill., ... The influence of this storm is ... to the Atlantic coast, though the ... is relatively high there. An area of ... overlies the greater portion of ... from the Rocky Mountains west... fair, cool weather in that section ... under its influence fair weather ... in Los Angeles and vicinity tonight ... probably with light frost in ... Wednesday morning.

...Local forecast for Los Angeles ...: Fair tonight and Wednesday; ... temperature; light frost in ... Wednesday morning; winds ...

...CISCO, Feb. 23.—A moderate dis... the coast of Washington, and ... caused rain as far south as Port... will probably be showers Wednes... northern counties of California. ... weather prevails at most points in ... with temperatures nearly normal. ... temperatures in the great valley ... about 40 deg. Forecasts: ...cisco and vicinity: Cloudy Wednes... showers; fresh south winds. ...Clara and Sacramento valleys: Cloudy ... with showers; brisk south winds. ...Joaquin Valley: Increasing cloudiness ... probably showers by night; mod... winds. ...geles and vicinity: Fair Wednesday; ... winds, changing to south. ...: Fair, warmer, Wednesday and ...

...(Ariz.) Feb. 23.—[Exclusive Dispatch ... U. S. Reclamation Service.] Gauge ... Colorado River, 20.20 feet.

SHIPPING.

...LOS ANGELES, SAN PEDRO.

...ARRIVED—TUESDAY, FEB. 23.

...Shoshone, Capt. Asplund, five and ... days from Columbia River. ...Rosa, Capt. Madsen, from San ... Gray's Harbor, Capt. Audiundhen, ... from Raymond.

...SAILED—TUESDAY, FEB. 23.

...State of California, Capt. Thomas, ... Diego. ...Johnstone, Capt. Rorvick, for As... San Francisco. ...Rosa, Capt. Madsen, for Caspar, ... Alcatraz, Capt. Fardelius, for Eu... ...

...IN PORT—TUESDAY, FEB. 23.

... S. P. L. Co. wharf. ...Gray's Harbor, Kerckhoff-Cuzner ... ...W. Fenwick, Natl. L. Co. ... ...Leggett, S. P. slip. ...W. Wood wharf. ...S. P. L. Co. wharf. ...South. Cal. wharf. ...S. P. wharf. ...Hovding, outer harbor. ...Rosa Island, S. P. wharf. ...So. Cal. wharf. ...J. Wood, E. K. Wood wharf. ...E. Falk, S. P. wharf. ...Minor, outer harbor. ...Godfrey, S. P. wharf. ...S. P. L. Co. wharf. ...Dove, S. P. wharf. ...Kerckhoff-Cuzner wharf.

...LEAVE—WEDNESDAY, FEB. 24.

...Capt. Wirschuleit, for Coos ... San Francisco. ...ship Hovding, Capt. Hansen, for ... ...State of California, Capt. Thomas, ... via Redondo and Santa Bar...

...ON WAY TO THIS PORT.

... from Tacoma, via San ... ...from Westport. ...from Westport, via San ... ...George W. Elder, from Portland, ... San Francisco. ...from Astoria, via San ... ...from Willapa Harbor. ...Santa Rosa, from Seattle, via ... Francisco, Santa Barbara and ... ...from Seattle. ...from Gray's Harbor. ...Bennett, from Tacoma. ...C. S. Holmes, from Bellingham. ...R. Jackson from Gray's Harbor. ...from Tacoma. ...Robert R. Hind, from Portland.

...FROM FOREIGN PORTS.

...Hazel Dollar, Capt. Rid... ...days from Shanghai, via ... Otaru. ...Collieburn, Capt. Daniel, 2200 ... eighty-five days from Newcastle, ...schooner Ruth E. Godfrey, Capt. ... sixty-four days from Antofa... ...steamer Hornelen, Capt. Nilsen, ... loading.

Movement of "Mosquito Fleet."

...Hermosa makes daily trips to ... and return.

...ARRIVED—TUESDAY, FEB. 23.

...Camiguin and Nora, from ... with passengers.

SAILED.

...Camiguin and Nora, for ... with passengers. ... for fishing banks and re...

Tide Table of San Pedro.

	High.	Low.
Feb. 24	12:30 p.m.	6:50 a.m.
		6:30 p.m.
" 25	0:45 a.m.	7:07 a.m.
" 26	1:21 p.m.	7:12 p.m.
" 27	1:41 a.m.	8:37 a.m.
	3:21 p.m.	8:15 p.m.
" 28	2:58 a.m.	10:24 a.m.
	4:41 p.m.	10:02 p.m.
" 29	4:18 a.m.	11:48 a.m.
	7:01 p.m.	11:25 p.m.
March 1	5:34 a.m.	12:47 p.m.
	7:49 p.m.	
" 2	6:22 a.m.	0:20 a.m.
	8:26 p.m.	1:29 p.m.
" 3	7:16 a.m.	1:24 a.m.
	8:55 p.m.	2:05 p.m.
" 4	7:57 a.m.	2:00 a.m.
	9:20 p.m.	2:35 p.m.
" 5	8:33 a.m.	2:31 a.m.
	9:41 p.m.	3:01 p.m.

Port Items.

...Clear at 5 p.m.; wind south... ... miles. ...Shoshone, Capt. Asklund, ar... ... morning five and one-half days ... Columbia River, bringing 675,000 feet ... consigned to the San Pedro Lumber ... ...Bollins, Capt. Burmeister, ar... ...day from Tacoma, reports that at ... in lat. 41 deg., 32 min., north, ... 55 min., west, she spoke the ... Joseph B. Thomas, bound from ... for Port Townsend, with ...

...discharged a part cargo of lum... ... Diego, the steamer Samoa, Capt. ... today for passengers and clear... ... for Caspar via San Francisco to ...

...Yellowstone, Capt. Rorvick, ... the discharge of 650,000 feet of lum... ... today for the Columbia River ... to reload. ...Coast Company's steamship State ... Capt. Thomas, cleared this ... San Diego with freight and pas... ... will call tomorrow bound for ... via Redondo and Santa Bar...

...Roanoke, Capt. Wirschuleit, fin... ... for lumber cargo and is ... Wednesday for Coos Bay via ... to reload. ...ship Hovding, Capt. Han... ... here Friday bound from ... west coast of Africa, on ac... ... with part of her crew, ex... ... voyage tomorrow. Ten ... paid off here and their places ... without trouble. ...Fairhaven from Tacoma, and ... from Westport, are out ... San Pedro, carrying full cargoes ... ...Alcatraz, Capt. Fardelius, fin...ished discharging 450,000 feet of lumber and sailed this afternoon in ballast for Eureka to reload.

Steamer Gray's Harbor, five days from Raymond, arrived this afternoon with 650,000 feet of lumber for the Kerckhoff-Cuzner Company.

Redondo.

ARRIVED—TUESDAY, FEB. 23.

No arrivals today.

SAILED—TUESDAY, FEB. 23.

Steamer Alcatraz, Capt. Elefsen, for San Francisco.

IN PORT—TUESDAY, FEB. 23.

Tug Redondo at pier No. 1

SCHEDULE OF ARRIVALS AND DEPARTURES.

WEDNESDAY, Feb. 24.—Steamship State of California, from San Diego, via San Pedro, en voyage for San Francisco, via Santa Barbara.

THURSDAY—Feb. 25.—Steamship Santa Rosa, from Seattle, via Puget Sound ports, Eureka, San Francisco and Santa Barbara, en voyage for San Diego, via San Pedro.

SATURDAY, Feb. 27.—Steamship Santa Rosa, from San Diego, via San Pedro, en voyage for Seattle, via Santa Barbara, San Francisco, Eureka and Puget Sound ports.

SUNDAY, Feb. 28.—Steamship State of California, from San Francisco, via Santa Barbara.

TUESDAY, March 2.—Steamship State of California, from San Diego, via San Pedro, en voyage for San Francisco, via Santa Barbara.

WEDNESDAY, March 3.—Steamship Queen, from Seattle, via Puget Sound ports, Eureka, San Francisco and Santa Barbara, en voyage for San Diego, via San Pedro.

LOADING FOR REDONDO.

Schooner Azalea, at Eureka.
Steamship Queen, at Seattle.

SAILING FOR REDONDO.

Steamer Shna-Yak, from Puget Sound.
Steamer Santa Rosa, from Seattle, via Puget Sound ports, Eureka, San Francisco and Santa Barbara.

Movement of the "Mosquito Fleet."

The sloops Ina, Martha, Redondo and Helbertha made their regular trips to the fishing grounds today, bringing 1300 pounds of fresh fish for local and Los Angeles wholesale dealers.

Notes.

The steamer Alcatraz finished discharging last night and sailed for San Francisco for orders.

SAN FRANCISCO, Feb. 23.—Arrived: Steamers Santa Barbara, San Pedro; Hanalei, San Pedro; Redondo, San Pedro.

Sailed: Steamer Whittier, San Pedro; Hanalei, San Pedro; Carlos, San Pedro; Roma, San Pedro.

GENERAL EASTERN.

BULLISH NEWS BOOSTS PRICES.

MAY WHEAT SOARS TO YEAR'S TOP NOTCH.

Bulge Comes Early Following Information from European Grain Centers, of Severe Drouth in India, and Further Political Disturbances in Several Quarters.

[ASSOCIATED PRESS NIGHT REPORT.]

CHICAGO, Feb. 23.—Sensational bullish news from Europe caused a pyrotechnical display at the opening of the wheat market during which the May delivery passed the previous high record mark and sold at 1.16⅛. Later in the session, the record was again smashed when the price touched 1.16⅝.

The bulge at the start was due to sharp advances in the price of wheat at all of the leading grain centers of Europe. The strength abroad was caused by drouth news from India, and by the disturbed political situation in Europe. The upturn at the start brought out liberal realizing sales which caused a quick reaction, the price of the May delivery within five minutes being forced down to 1.15⅛. Support by the leading bulls carried the price back again to 1.16 in almost an equally short space of time.

For a time the market was comparatively dull and prices showed little change, but during the last half of the day extreme nervousness prevailed and the volume of business was unusually large. A feature of trade was the relative strength of the July delivery, which sold up to 1.03@1.03⅛ on covering by shorts. Toward the close, the May delivery showed a tendency to decline and at the finish, the price was only a shade above the previous close, final quotations being at 1.15⅝.

July closed at 1.01⅝.

Wet weather in the corn belt caused moderate advances in the prices of that grain during the first half of the session, but the gains were all lost on selling based on a likelihood that receipts here for the next few days will be unusually large. The market closed easy with prices ⅛@¼ lower, compared with the previous close, final quotations on May being at 65⅛@65⅝ and on July at 64⅝.

Rapidly increasing receipts were the basis of a free selling movement in the oats pit which caused moderate weakness during the greater part of the day. At the close, prices were ¼ lower than Saturday's final quotations. May closed at 54⅝ and July at 49⅛.

Provisions were firm all day and closed 2½@5 to 10@12½ higher than the previous close.

Grain Movements.

Articles—	Receipts.	Shipments.
Flour, barrels	52,900	40,000
Wheat, bushels	96,380	125,000
Corn, "	1,083,750	839,900
Oats, "	724,000	434,700
Rye, "	5,000	5,000
Barley, "	234,000	47,300

Grain and Provisions.

[By Private Wire to E. F. Hutton & Co., Members New York Stock Exchange, No. 112 West Third street.]

CHICAGO, Feb. 23.—Following is range of quotations today:

	Open.	High.	Low.	Close.
Wheat—				
May	116⅛	116⅝	115⅛	115⅝
July	101⅞	102	101⅛	*101⅞
September	96⅞	97	96⅛	96⅜
December	97⅝	97⅞	97	97⅜
Corn—				
May	65⅝	66¼	65⅛	*65¼
July	64⅝	65⅛	64⅝	*64⅞
September	64⅞	65⅜	64½	64⅝
Oats—				
May	55	55⅛	54⅝	54⅝
July	49¼	49⅜	49⅛	49⅛
September	40⅞	40⅝	40	40
Pork—				
May	16.92	17.05	16.92	17.02
July	17.05	17.10	17.05	17.10
Lard—				
May	9.67	9.70	9.67	9.70
July	9.82	9.82	9.80	*9.82
Short Ribs—				
May	8.90	8.95	8.70	8.97
July	9.10	9.10	9.10	9.10

*Bid.

New York Coffee Market.

[Furnished by Logan & Bryan, Members New York and Boston Stock Exchanges, Bradbury Bldg., Los Angeles, Cal.]

NEW YORK, Feb. 23.—Following is range of quotations today:

Option—	Open. Bid.	Open. Ask.	High.	Low.	Close. Bid.	Close. Ask.
January	5.80	5.90	....	....	5.85	5.90
February	6.70	6.80	....	....	6.85	6.90
March	6.80	6.85	6.85	6.80	6.85	6.90
April	6.80	6.90	....	....	6.85	6.90
May	6.85	6.90	6.86	6.80	6.85	6.90
June	6.65	....	....	....	6.90	6.70
July	6.50	6.55	6.50	6.50	6.50	6.55
August	6.15	6.20	6.15	6.15	6.15	6.20
September	6.00	6.05	6.05	6.00	6.00	6.05
October	5.85	5.90	5.85	5.85	5.85	5.90
November	5.80	5.90	5.85	5.85	5.85	5.90
December	5.80	5.90	....	....	5.85	5.90

Sales—43,000 bags.

New York Cotton Market.

[By Private Wire to E. F. Hutton & Co., Members New York Stock Exchange, No. 112 West Third street.]

NEW YORK, Feb. 23.—Practically panicky conditions in the stock market furnished the burden of argument for its bringing about the decline of 15 points in cotton today. The weakness, being so widespread and general, should have caused no particular surprise in spreading to the cotton market. With this feeling of unrest and disturbance from the security market, cotton, despite its cheapness, is not going to become aggressively bullish. At the moment the market is nervous and sensitive and will respond to any further depression in stocks irrespective of its intrinsic worth.

Henry Clews & Co. say: "There is a concentrated long interest in the new crop months, which in some quarters of the trade is regarded as a menace to the bull side for the time being, but much will depend as usual upon spring weather conditions in the South."

Cotton receipts were—Galveston, 13,714; Mobile, 91; Savannah, 1884; Norfolk, 8411; Houston, 8270.

Ettleson & Son say: "We continue to believe that, notwithstanding the numerous bearish reports that have been circulating recently, that business will gradually improve and that what remains of the past year's crop will be in request at higher prices before the end of the season, and we consequently continue to favor operations on the long side."

There was nothing new over the holidays. Liverpool closed yesterday, as was due. The market on Saturday was very soft, and there is little support to it. Friday is the first notice day on March, and there is no talk of any one stopping them. The market here no doubt is long and longs are crying disaster. We see nothing to the bull market, but would sell on all rallies of 10 to 15 points.

Carpenter, Baggott & Co. say: "We confidently expect very much higher prices and believe there is very little chance of more than a momentary decline."

Hill says: "Cotton sympathizes with the spirit of unrest in the stock market. I advise waiting until the depression is over before buying; it will do better, but the undertone is not good at the moment. The extreme heaviness in stocks is very depressive to cot-ton. While I feel very confident of higher prices, I am afraid of the market right now, and surprised that it is not 10 or 15 points lower than it is."

The visible supply statement follows:

Kind—	1909.	1908.	1907.
American	4,419,075	3,093,171	4,470,829
Other kinds	1,175,000	1,169,000	1,115,000
Total all kinds	5,594,075	4,772,171	5,585,839
Variations—			
American, decrease	32,409	38,062	60,830
Other kinds, increase	20,000	*21,000	75,000
Total visible, decrease	12,409	119,062	*6,000

*Increase.

Following is range of quotations today:

Option—	Open.	High.	Low.	Bid.	Ask.
January	9.27	9.27	9.15	9.13	9.14
February	9.41	9.41	9.42	9.29	9.31
March	9.45	9.47	9.30	9.28	9.31
April	....	....	....	9.26	9.28
May	9.40	9.42	9.26	9.26	9.27
June	9.27	9.27	9.26	9.24	9.26
July	9.42	9.44	9.26	9.26	9.27
August	9.27	9.35	9.25	9.23	9.24
September	9.35	9.25	9.18	9.16	9.20
October	9.26	9.25	9.17	9.19	9.20
November	9.17	9.17	9.17	9.16	9.16
December	9.27	9.28	9.15	9.15	9.16

Boston Copper Market.

[Furnished by Logan & Bryan, Members New York and Boston Stock Exchanges, Bradbury building.]

BOSTON, Feb. 23.—The severe break in the New York stock market, the weakness in the price of the copper metal and the general great desire to sell stocks, was severely felt today in the Boston copper market. It has been a long time since we have seen such a wild market as we had today, and we feel that there are still weak accounts to be liquidated. The cut in the price of steel products and the lower value of copper, while undoubtedly disastrous to the price of securities, will, without doubt, mean the return of great building activity and the ultimate result will prove a permanent benefit.

Following were the closing quotations on the Boston Stock Exchange:

	Bid.	Ask.		Bid.	Ask.
Ahmeek	150	160	Miami	10½	11
Adventure	7½	8	Mohawk	59½	60
Ariz. Com'l	33⅞	34	Michigan	10⅞	11¼
Arcadian	4⅛	4⅜	Mass. Cop.	5	5¼
Arnold	90	99	N. Butte	65½	65⅞
Allouez	39¼	41	Nev. Cons.	16⅞	17
Atlantic	15½	16	Nev. Utah	2⅞	3½
B. & Gas	60	61	Nipissing	9⅝	9¾
Butte & L.	5	5	Osceola	134	—
Butte Coal	22	22½	Old Dom.	48	48½
Black Mt.	2½	2¾	Old Colony	69	—
Bos. & M.	2⅞	3	Phoenix	—	100
Boston Con.	11⅜	11⅞	Parrott	26⅞	27
Centennial	30	32	Quincy	87	88
C. & Ariz.	99	99	Santa Fe	2⅛	2⅜
C. & Hecla	630	640	Shannon	16	16⅛
Copper R.	71¼	71½	Sup. & Bos.	14½	15
Cum. Ely	7⅞	7⅞	Sup. & Pgh.	14	14⅜
Davis Daly	2⅝	2⅝	Sup. Copper	41⅞	44
Daly West	10	10½	Tamarack	75	80
Dom. Cop.	3	4	Trinity	12⅝	13
East Butte	12⅛	13	Utah Cop.	40	41
Elm River	3	3½	Utah Cons.	39	39¼
Ray Cons.	10⅞	11	U. S. M. & S. com.	39⅞	40⅛
First Nat'l	6⅞	6 15-16	U. S. M. & S. pfd	44½	45
Franklin	—	14	Victoria	4⅝	5
Globe	5⅜	6⅛	Winona	5	5½
Granby	95	97	Wolverine	—	146
Giroux	6⅞	6⅞	United C.	12	12½
Greene Can.	9⅝	10	Newhouse	4½	4⅞
Helvetia	2½	3⅛	Gfd. Cons.	7⅛	7 15-16
Hancock	12	12⅞	Ohio	6 9-16	6 11-16
Isle Royale	25	25⅛	Yukon	4⅜	4 7-16
Kew. Cop.	4⅜	—			
Lake Copper	17	17⅛			
Lasalle	12⅝	15			

California Dried Fruit.

NEW YORK, Feb. 23.—There was no change in the evaporated apples situation, with fancy quoted at 9 1-4@9 1-4; choice, 7 1-4@8-4; prime, 6 1-4@7; common to fair, 5@6.

Prunes are more active, with quotations ranging from 4 to 7¾ for the new crop California fruit, up to 40-50's and from 6 3-4 to 9 for Oregon 40-60's to 20-30's.

Apricots are in strong position, with choice quoted at 9¼@9⅝; extra choice, 9¾@10½; fancy, 11½@13.

Peaches are moderately active, with fancy, 5¼@6; extra choice, 6¼@7 1-4; fancy, 7¾@8½.

Raisins are quiet with loose Muscatel quoted at 4@5; choice to fancy seeded, 4⅝@6¼; seedless, 3⅝@6½; London layers, 1.35@1.50.

New York Metal Market.

NEW YORK, Feb. 23.—There was a sharp advance today in the London tin market, prices being over £3 above the closing figures of last week, with spot quoted at £129 15s and futures at £132 5s. Locally the market was firm but quiet at 28.87@29.25.

Copper was lower in London, with spot quoted at £56 5s and futures at £57 2s 6d. Locally the market was dull and lower, with Lake quoted at 12.75@13.25; electrolytic at 12.50@12.75, and casting at 12.37½@12.62½.

Lead was higher at £13 10s in London. The local market was dull and a little easier at 3.97½@4.00.

Spelter advanced to £21 15s in London, but was dull and lower at 4.82½@4.87½ in the local market.

Iron was lower at 6s in the English market. Locally the market was unsettled at practically nominal.

New York General Markets.

NEW YORK, Feb. 23.—Wheat—Spot, irregular; May closed 1.19⅛ and July at 1.09⅝. Hops steady; State common to choice, 1908, 11@13; 1907, 3@6; Pacific Coast, 1908, 7@11; 1907, 3@6. Hides easy; Bogota, 19½@20½; Central America, 19½@20. Wool steady; domestic fleece, 31@35. Petroleum steady; refined, 8.50; Philadelphia and Baltimore, 8.45; in bulk, 4.95. Sugar—Raw, firm; fair refining, 3.22½; centrifugal, 96 test, 3.72½; molasses sugar, 2.98½; refined, steady; No. 6, 4.35; No. 7, 4.30; No. 8, 4.05; No. 9, 4.00; No. 10, 3.90; No. 11, 3.85; No. 12, 3.80; No. 13, 3.75; No. 14, 3.70; confectioners' A, 4.35; mould A, 4.90; cut loaf, 5.35; crushed, 5.25; powdered, 4.65; granulated, 4.55; cubes, 4.80.

Boston Stocks and Bonds.

BOSTON, Feb. 23.—Closing prices:

Money—		A. A. Chem. pfd.	98
Call loans	2@2½	Am. Pneu. Tube	5⅛
Time loans	3@3½	Am. Sugar	127
Bonds—		Am. Sugar pfd	127⅞
Atchison Adj. 4s	94	Am. Tel. & Tel	126⅛
Atchison 4s	100⅞	Am. Woolen	28
Railroads—		Am. Woolen pfd	93½
Atchison	98⅞	Dom. I. & S.	20
Atchison pfd	101⅞	Mass. Electric	13⅝
Boston & Albany	225¾	Mass. Gas	64⅛
Boston Elevated	129	United Fruit	129⅞
Fitchburg pfd	136	U. Shoe Mach.	64⅝
Union Pacific	173⅞	U. Shoe M. pfd.	29½
Miscellaneous—		U. S. Steel	41⅞
Am. Arge. Chem.	38	U. S. Steel pfd	107⅝

Boston Wool Market.

BOSTON, Feb. 23.—Local wool dealers are more interested in the new clip and foreign stock than in light sales of old domestic. Very little old wool is changing hands, as the supply is reduced to the minimum. Prices are firm. Quotations, scoured basis:

Texas, fine, 12 months, 62@63; fine, 6 to 8 months, 53@55; fine, fall, 48@50.

California—Northern county, 58@62; fall, free, 43@45.

Oregon—Eastern No. 1 staple, 62@63; do. clothing, 55@57; valley, No. 1, 48@50.

Territory—Fine staple, 63@65; fine medium staple, 60@62; fine, clothing, 54@60; fine, medium clothing, 55@57; half blood, 60@62; three-eighths blood, 53@56; quarter blood, 50-52; pulled, extra, 62@65; fine, 58@62; A supers, 50@55.

Chicago Live Stock Market.

CHICAGO, Feb. 23.—Cattle, receipts estimated at 3500; market strong; beeves, 4.25@6.90; Texas steers, 4.25@5.25; western steers, 4.00@5.50; stockers and feeders, 3.30@5.40; cows and heifers, 1.95@5.50; calves, 6.00@8.25. Hogs, receipts estimated at 18,000; market strong, shade higher; light, 5.95@6.30; mixed, 6.00@6.45; heavy, 6.05@6.45; rough, 6.05@6.20; good to choice, heavy, 6.20@6.45; pigs, 5.00@5.90; bulk of sales, 6.20@6.40. Sheep, receipts estimated at 15,000; market strong; native, 3.25@5.60; western, 3.50@5.60; yearlings, 5.00@7.00; lambs, native, 5.75@7.75; western, 5.75@7.75.

Chicago Dairy Market.

CHICAGO, Feb. 23.—Butter, steady; creameries, 22@28½; dairies, 21@25. Eggs—Weak at mark, cases included, 20@21½; firsts, 22; prime firsts, 23. Cheese—Strong; dairies, 15½@16; twins, 14¾@15; Young Americas, 16@16½; Long Horns, 16¼@16½. Flour—Firm. No. 2 rye, 77; feed or mixing barley, 64@65½; fair to choice malting, 65@66; flax seed, No. 1 southwestern, 1.63; No. 1 northwestern, 1.72; timothy seed, 3.75; clover, 9.00. Mess pork, per bbl., 16.80@16.85; lard, per 100 lbs., 9.52½; short ribs, sides, (loose,) 8.75@8.75; short clear sides (boxed,) 8.87½@9.12½.

Liverpool Cotton Market.

[By Private Wire to E. F. Hutton & Co., Members New York Stock Exchange, No. 112 West Third street.]

LIVERPOOL, Feb. 23.—Spot cotton was in moderate demand, with prices quiet at 5.07 for American middling. Sales were estimated at 8000 bales, of which 1000 were for speculation and export. Receipts amounted to 41,000 bales, of which 26,900 were American. Futures opened quiet, 4 to 5 lower, and closed 2 to 3 points down.

Grain Statistics.

CHICAGO, Feb. 23.—Total clearances of wheat and flour were equal to 295,000 bushels. Primary receipts were 1,427,000 bushels, compared with 246,000 bushels the corresponding day a year ago. The visible supply of wheat in the United States decreased 1,504,000 bushels for the week. The amount of breadstuff on ocean passage increased 5,480,000 bushels. Estimated receipts for tomorrow: Wheat, 98 cars; corn, 1050 cars; oats, 467 cars; hogs, 36,000 head.

New York Coffee Market.

NEW YORK, Feb. 23.—Coffee futures closed steady, net unchanged to 15 points higher. Sales were reported of 43,000 bags, including: March at 6.85@6.90; May, 6.85@6.90; July, 6.50; August, 6.15; September, 6.00@6.05; October, 5.85@5.90; November, 5.85. Spot coffee steady; Rio, No. 7, 8 1-16@8⅛; No. 4, Santos, 9¾; mild, steady; Cordova, 9¾.

Treasury Statement.

WASHINGTON, Feb. 23.—Today's statement of the treasury balances in the general fund, exclusive of the $150,000,000 gold reserve, shows: Available cash balance, $140,850,445; gold coin and bullion, $35,018,798; gold certificates, $31,433,810.

New York Dairy Market.

NEW YORK, Feb. 23.—Butter, steady; creameries, thirds to specials, 22@31; western factory firsts, 21@21½. Cheese, strong; State full cream specials, 15¼@16¼. Eggs, active and lower; western firsts, 25½; seconds, 25.

Chicago Closing Figures.

CHICAGO, Feb. 23.—Close: Wheat—May, 1.15⅝; July, 1.01⅞; September, 96⅞; December, 97⅝. Corn—February, 62⅝; May, 65⅛@65¼; July, 64⅞; September, 64⅝. Oats—May, 54⅝; July, 49⅛; September, 40. Pork—May, 17.02½@17.05; July, 17.10. Lard—May, 9.70; July, 9.82½; September, 9.95. Ribs—May, 8.97½; July, 9.10. Rye—Cash, 78@78½; May, 79½@80. Barley—Cash, 63½@68. Timothy—March, 3.75. Clover—March, 9.05.

St. Louis Wool Market.

ST. LOUIS, Feb. 23.—Wool firm; medium grades, combing and clothing, 19@24; light fine, 16@20; heavy fine, 10@16; tub washed, 23@32.

Liverpool Wheat Market.

LIVERPOOL, Feb. 23.—Close—Wheat—March, 9s ½d; May, 9s ⅛d; July, 8s 11⅛d. Weather, cloudy.

NEW YORK STOCKS.

CLOSING PRICES—ACTUAL SALES.

[Furnished by Logan & Bryan, Members New York and Boston Stock Exchanges, Bradbury building.]

NEW YORK, Feb. 23.—[Exclusive to The Times.] Following were the closing prices, sales and high and low quotations today:

Sales.		High.	Low.	Bid.	Ask.
.....	Adams Express	.....	.....	190	200
800	Atlantic C. L.	116	114	111	113
700	Allis Chalmers	14	13	13⅝	13⅞
200	Allis Chal. pfd	45	43	43	45
34,800	Amalg. Copper	71⅞	69⅞	69⅝	69⅞
.....	Am. Agr. Chem	37⅝	35⅝	35	36
100	Am. Can Co	8	7¾	7¾	8
6,700	Am. Car & Fdy	47⅞	44⅞	44⅞	45
700	Am. C. & F. pfd	108	107⅞	106	110⅞
.....	Am. Beet Sugar	22⅞	21⅞	21⅝	22
.....	Am. B. Sugar pfd	.....	.....	.....	.....
6,400	Am. Cotton Oil	53	49⅝	49⅝	50
.....	Am. Cot. Oil pfd	.....	.....	100	102
1,200	Am. Ice Securities	22	21⅞	21⅝	22
.....	Am. Express	.....	.....	200	220
.....	Am. Hide & L.	.....	.....	6	6⅝
.....	Am. H. & L. pfd	.....	.....	36	38
5,800	Am. Locomotive	51⅝	49	48⅞	49
.....	Am. Loco. pfd	111⅞	111	110	110⅞
51,200	Am. S. & R.	82⅝	80	80	80⅛
1,200	Am. S. & R. pfd	102⅞	101	101	101⅞
1,800	Am. Sugar	129⅞	126⅞	127	127⅞
.....	Am. Sugar pfd	.....	.....	[illegible]	[illegible]
3,600	Am. Tel. & Tel	128	126⅞	126⅞	126⅞
300	Am. Tob. pfd	91	91	91	91
300	Am. Woolen	29	28	28⅝	29
.....	Am. Woolen pfd	94	93	93	94
4,800	Anaconda	42⅞	40	40⅛	40⅝
22,300	A. T. & S. F.	101⅞	98⅞	98⅞	99
1,100	Do. pfd	102	101⅞	101⅞	102
5,300	Balt. & Ohio	107⅞	105⅞	104	104⅞
.....	B. & O. pfd	.....	.....	.....	.....
.....	Beth. Steel Cons	21	20⅜	20	21
.....	Beth. Steel pfd	.....	.....	.....	.....
34,400	Brooklyn R. T.	70⅝	67	67⅝	67⅝
.....	Canadian Southern	.....	.....	.....	.....
29,400	Canadian Pacific	171⅞	170⅞	170	170⅞
.....	C. & O.	65	63	62⅞	63
7,300	Central Leather	29⅞	27⅞	27⅞	27⅞
100	Central L. pfd	102	102	101⅞	102
800	Chicago & Alton	59⅞	58	58	60
.....	C. & A. pfd	.....	.....	.....	.....
1,800	C. & G. W.	7⅞	7	7	7⅞
.....	Do. pfd "A"	31	31	30	31
1,300	Do. pfd "B"	9⅞	8⅞	8⅞	9⅞
2,400	C. & N. W.	175⅞	172⅞	174	174⅞
26,800	C. M. & St. P.	144⅞	141	141	141⅞
.....	Do. pfd	.....	.....	158⅞	161
.....	Chicago Terminal	.....	.....	.....	.....
.....	Chicago Ter. pfd	.....	.....	13⅞	17
1,100	C. C. C. & St. L.	73⅞	70	70	72
.....	Do. pfd	.....	.....	100	.....
12,500	Colo. Fuel & Iron	30⅞	29	29	29⅞
.....	C. F. & I. pfd	.....	.....	.....	.....
.....	C. H. C. & I.	27⅞	25	25	25⅞
300	Colorado Southern	62⅞	61⅞	61⅞	62
.....	Colo. So. 1st pfd	.....	.....	80	81
.....	Colo. So. 2nd pfd	.....	.....	78	80
4,600	Consolidated Gas	131⅞	119⅞	120⅞	130⅞
1,700	Corn Products	18	16⅞	16⅞	17
.....	Do. pfd	.....	.....	74⅞	74⅞
1,800	Del. & Hudson	173⅞	168	167⅞	169
.....	D. L. & W.	.....	.....	537	540
11,200	D. & R. G.	44⅞	42⅞	42⅞	43
3,100	D. & R. G. pfd	86⅞	83⅞	83⅞	84⅞
2,900	Distilling Sec.	34⅞	33⅞	33⅞	33⅞
.....	D. S. S. & A.	.....	.....	15	16
.....	D. S. S. & A. pfd	.....	.....	28⅞	30
80,400	Erie	28⅞	25⅞	26⅞	26⅞
1,000	Erie 1st pfd	41⅞	39⅞	38⅞	39⅞
500	Erie 2nd pfd	34⅞	34	34	34⅞
.....	Fed. M. & S.	.....	.....	.....	.....
1,100	Gen. Electric	153⅞	150⅞	150	151
11,200	Gt. Northern pfd	139⅞	136⅞	136⅞	137
12,700	Gt. No. Ore Ctfs.	69⅞	66⅞	66⅞	67
2,000	Illinois Central	141	137	137⅞	138⅞
.....	Int'l Harv. Com.	.....	.....	.....	.....
.....	Int'l M. C. pfd	111	110⅞	110⅞	111
.....	Int'l Paper	11	10⅞	10⅞	11
1,200	Int'l Paper pfd	54⅞	53⅞	53⅞	54
2,100	Int'l Pump	33⅞	31	31	31⅞
.....	Int'l Pump pfd	.....	.....	81	82
.....	Iowa Central	23⅞	23	22⅞	23⅞
.....	Iowa Central pfd	.....	.....	.....	.....
6,300	K. C. Southern	41	38⅞	38⅞	39
7,200	K. C. So. pfd	69⅞	68⅞	68⅞	69
7,100	L. & N.	127⅞	125	125⅞	126
.....	Manhattan	.....	.....	.....	.....
4,200	Inter-Met.	14⅞	13⅞	13⅞	14
7,800	Inter-Met. pfd	40⅞	38⅞	38⅞	39
.....	Mex. Central Ctfs.	20⅞	19⅞	19⅞	19⅞
2,000	Mackay	73⅞	72	72	73
.....	Mackay pfd	.....	.....	70	71
.....	Minn. & St. L.	50⅞	.....	48	50
.....	Do. 1st pfd	.....	.....	.....	.....
300	M. St. P. & S.S.M.	140	139	139	140
.....	Do. pfd	.....	.....	.....	.....
22,800	M. K. & Texas	39⅞	37⅞	37⅞	38
.....	M. K. & T. pfd	73⅞	72	72	73
.....	Missouri Pacific	69⅞	66⅞	66⅞	67
6,000	National Lead	77	74⅞	74⅞	75
.....	Nat'l Lead pfd	.....	.....	.....	.....
.....	Nat'l Biscuit	101	101	100	101
.....	Nat'l Biscuit pfd	.....	.....	.....	.....
200	Newhouse Copper	4⅞	4⅞	4⅞	4⅞
.....	N. Y. Air Brake	.....	.....	.....	.....
24,200	N. Y. Central	123⅞	121	121⅞	121⅞
600	N. Y. C. & St. L.	51⅞	50	50	51
.....	Do. 1st pfd	.....	.....	.....	.....
.....	Do. 2nd pfd	.....	.....	.....	.....
1,300	N. Y., Ont. & W.	44	43⅞	43⅞	44
4,700	Norfolk & W.	87⅞	85⅞	85⅞	86
.....	N. & W. pfd	.....	.....	.....	.....
16,400	North American	73	72	72	73
.....	Northern Pacific	136	133⅞	133⅞	134
.....	Omaha	.....	.....	.....	.....
.....	Omaha pfd	.....	.....	.....	.....
1,600	Pacific Mail	32	29⅞	29⅞	30
28,900	P. R. R. Co.	128⅞	126⅞	126⅞	127
.....	People's Gas	111	109⅞	109⅞	110
.....	Pitts. Coal	11⅞	11	11	11⅞
.....	Pitts. Coal pfd	.....	.....	.....	.....
1,300	Pressed Steel Car	36⅞	34⅞	34⅞	35
.....	P. Steel Car pfd	.....	.....	.....	.....
.....	Pacific Coast	.....	.....	.....	.....
.....	Pullman	.....	.....	.....	.....
400	Ry. Steel Springs	42⅞	42	41⅞	42
.....	Ry. Steel S. pfd	.....	.....	.....	.....
215,900	Reading	128⅞	125⅞	126	126⅞
.....	Reading 1st pfd	.....	.....	.....	.....
.....	Reading 2nd pfd	.....	.....	.....	.....
2,300	Republic I. & S.	18	16⅞	16⅞	17
2,400	R. I. & S. pfd	77⅞	76	76	77
7,400	Rock Island	23⅞	22	22⅞	22⅞
11,600	Rock Island pfd	61⅞	57⅞	59	59⅞
3,500	Sloss S. S. & I.	75	72⅞	73	74
.....	S. S. S. & I. pfd	.....	.....	.....	.....
.....	St. L. & S.F. 1st pfd	.....	.....	.....	.....
200	Do. 2nd pfd	37⅞	36⅞	36⅞	37⅞
300	St. L. & S. W.	21⅞	20⅞	20	21
.....	Do. pfd	50⅞	50	49⅞	50
61,900	Southern Pacific	117⅞	114⅞	114⅞	114⅞
1,000	S. P. pfd	120⅞	119	119	121⅞
4,300	Southern Railway	24	23⅞	23⅞	23⅞
3,200	Southern Ry. pfd	62⅞	61	60⅞	61
5,800	Third Ave. Ry.	28⅞	26⅞	26⅞	26⅞
2,000	Tenn. Copper	38⅞	37⅞	37⅞	37⅞
9,000	Texas Pacific	33⅞	30⅞	30⅞	31
2,000	T. St. L. & W.	45	41	43⅞	43⅞
4,000	Do. pfd	68	67⅞	66⅞	67⅞
900	Twin City R. T.	104	103⅞	103	104
.....	U. B. & P. com.	.....	.....	.....	9
.....	U. B. & P. pfd	.....	.....	.....	30
.....	Union Pacific	177⅞	173⅞	173⅞	173⅞
1,600	U. P. pfd	96	95	95	96
1,700	Utah Copper	42	40	40⅞	40⅞
.....	U. R. R. of S. F.	.....	.....	.....	.....
.....	Do. pfd	.....	.....	.....	.....
2,300	U. S. C. Iron Pipe	26⅞	25	24	25⅞
.....	U. S. C. I. P. pfd	.....	.....	75	.....
.....	U. S. Express	.....	.....	.....	.....
.....	U. S. Marine pfd	24	21	20⅞	21⅞
800	U. S. R. & Con.	65	64	63	64
.....	U. S. R. & R.	.....	.....	.....	.....
.....	Do. pfd	.....	.....	.....	.....
100	U. S. Rubber	29	29	29	30
.....	U. S. R. 1st pfd	102⅞	101⅞	101	102
.....	U. S. R. 2nd pfd	.....	.....	67	69
330,700	U. S. Steel Cor.	44⅞	41⅞	41⅞	41⅞
26,400	U. S. Steel pfd	109⅞	107	107	107⅞
4,900	Va. Car. Chem.	44⅞	41⅞	41⅞	43
.....	Va. Car. C. pfd	.....	.....	113⅞	115
.....	Va. Coal & Coke	58	57	57	58
1,700	Wabash	16	15	15⅞	15⅞
21,100	Wabash pfd	45⅞	41	41⅞	42
.....	Wells-Fargo Ex.	.....	.....	290	300
800	Western Union	65	64⅞	64⅞	64⅞
2,700	Westinghouse	77	75	74⅞	74⅞
700	W. & L. E.	9⅞	9	9	9⅞
300	Do. 1st pfd	21⅞	20⅞	21⅞	21⅞
.....	Do. 2nd pfd	.....	.....	10	11
1,500	Wisconsin Central	40	39⅞	39⅞	40
2,000	Wis. Central pfd	82	81	81⅞	82

Sales—1,547,000 shares.

OIL STOCK QUOTATIONS.

SAN FRANCISCO CLOSING PRICES.

[BY DIRECT WIRE TO THE TIMES.]

SAN FRANCISCO, Feb. 23.—[Exclusive to The Times.] Closing quotations and today's sales on the California Stock and Oil Exchange were as follows:

Stock—	Bid.	Ask.	Stock—	Bid.	Ask.
Alma	.50	—	Monte C.	2.50	2.60
A. Oil T. C.	28.00	28.75	Occidental	.25	—
Caribou	—	12.00	Paraffine	.40	—
Chicago C.	.06	—	Peerless	6.00	6.50
Claremont	1.52½	1.60	Producers	—	2.25
Coal. Pac.	—	5.00	S. F. & McK.	20.00	—
Daley	.26	.27	Sauer D.	1.90	2.35
Euclid	.50	—	Section 26.	.12½	—
Four	—	.31	Shawmut	—	.49
Fulton	2.00	—	Sovereign	.33	.35
Home	.75	—	S. W. & B.	.40	.55
Il. Crude	.16	.21	Superior	.05	—
Imperial	—	.40	Turner	.80	—
Junction	.65	.75	Wabash	—	1.40
Kern	.50	—	Wolverine	.25	—
McKit.	—	.40	W. K. Oil	1.40	—

SALES—Informal: 400 Brookshire at 1.50.

SALES—Morning session: 1200 Monte Cristo at 2.57½; 50 Peerless at 6.25; 50 Associated Oil at 28.00.

SALES—Afternoon session: 500 Monte Cristo at 2.57½.

COLORADO SPRINGS.

MINING QUOTATIONS.

[BY DIRECT WIRE TO THE TIMES.]

COLORADO SPRINGS, Feb. 23.—[Exclusive to The Times.] Following were the closing quotations on the leading mining issues handled here:

	Bid.	Ask.		Bid.	Ask.
Acacia	6⅝	6⅞	Isabella	24⅞	25
Mary McK.	34⅝	37	Dr. J. Cons.	6⅝	7
C. C. Con.	3	4	Lexington	2⅞	2⅞
C. K. & N.	6⅝	7	M. G. Cons.	—	6
Dante	4	6½	Moon Anch.	1⅞	3
Elkton Con.	70	71	Old Gold	8	9
El Paso	48	49⅞	Pharm.	3⅞	4
Findley	18	17¾	Portland	100	101⅞
Gold Dollar	12½	14	Vin. Cons.	75	78
Gold Sov.	3⅞	3⅞	York	7	7⅞
Golden C.	44	130	Blue Bell	1	2

*Offered

SALT LAKE MINES.

CLOSING QUOTATIONS.

[BY DIRECT WIRE TO THE TIMES.]

SALT LAKE, Feb. 23.—[Exclusive to The Times.] Following were the closing prices on the leading mining stocks listed here:

	Bid.	Ask.		Bid.	Ask.
Alice	200	240	Mt. Lake	45½	46
Ajax	—	25	Ohio Cop.	685	690
Beck Tunnel	38	51	Nev. Hills	140	142½
Black Jack	18	22½	Sac'to	3	4
Colorado	367½	365	Silver King	330	405
Carisa	85	90	Silver S.	25	—
Col. Cons.	130	135	Swansea	27½	30
Con. Mercur	—	30	S. Col. Con.	46	47
Daly Judge	4½	5	Uncle Sam	70	71
E. & B. B.	—	100	Victoria	192½	200
Grand Cen.	290	305	Victor	12	12½
Ingot	1½	2½	Wabash	—	25
Lower M.	25½	—	Yankee	26½	—
Little Bell	222½	260	Iron Blos.	225	227½
Little Chief	42	48	Sioux Cons.	122½	125
May Day	25	27	Crown Pt.	22½	25
Mason Val.	222½	235	Seven T.	14	17
New York	5	—	Zenoli	—	6

COMSTOCK QUOTATIONS.

[Special Service to The Times by E. F. Taylor, 524 Citizens' National Bank Bldg.]

SAN FRANCISCO, Feb. 23.—Following were the opening and closing quotations in the leading Comstock mining stocks today:

Stock—	Open Bid.	Open Asked.	Close Bid.	Close Asked.
Ophir	1.17½	....	1.20	1.22½
Mexican	.66	....	.67	.68
Gould & Curry	.10	....	.10	....
Con. Virginia	.36	.37	.35	.40
Savage	.15	....	.15	.17
Hale & Norcross	.15	.16	.16	.17
Yellow Jacket	.35	....	.35	.37
Belcher	....	.23	.22	.23
Sierra Nevada	.24	....	.24	.25
Union	.22	.24	.23	.24
Chollar	....	.08	.08	.09
Potosi	....	.08	.07	.08

ARIZONA.

LOCAL OPTION BILL IS SIGNED.

MEASURE FOR WOMAN SUFFRAGE MAY PASS COUNCIL.

Shows Some Strength on Second Reading, But Is Likely to Fail When It Reaches the Other House. House Passes Railroad Commission and Primary Act.

[SPECIAL CORRESPONDENCE OF THE TIMES.]

PHOENIX (Ariz.) Feb. 20.—The Arizona Legislature has adjourned to Tuesday afternoon, with a record of much done during the week. Today the Governor signed the Pace local-option bill, and the Duffy Day anti-gambling bills, both to take effect immediately. An attempt is to be made by the saloon interests to get through a supplemental bill, permitting municipalities and towns to vote separately on prohibition. Under the Pace bill, a preponderance of votes in a county will govern the towns.

A female suffrage bill was introduced by Goodrich of Cochise today. It showed strength on a motion to suspend rules for second reading, seven Councilmen favoring and five opposing. It has not been uncommon for one house of the Legislature to pass suffrage bills in the past, looking to the other body to defeat them. Four years ago this action by the Assembly was cheerfully counted on by the Council, which passed the bill. Then the Legislature drifted by individuals into Gov. Brodie's office, imploring him to veto the bill. This he did, on the basis that something or other in the organic act prohibited voting by women. The veto was sustained by a large majority. It is now contended that the chief obstacle to suffrage, namely, the doubling of the illiterate and possibly venal vote, has been eliminated by passage of the Hampton bill, which demands an educational test of electors. This bill, now on the Governor's desk, seems to have a few blowholes in it. There is a suspicion that it could be used most effectively by any party in possession of the machinery of the polls for the elimination of that part of the ignorant vote that might not be "right." Determination of the educational qualifications of the applicant is left wholly to the registering officer and the election board, the test being whether the applicant can read a portion of the Constitution of the United States in such manner as to indicate that he has not been coached or that he is repeating from memory.

RAILWAY BILL PASSES.

The De Souza Railway Commission Bill has passed the House unanimously. This is a measure fathered by the Maricopa County Commercial Club, establishing a board of investigation, which shall report its findings to the proper Territorial officers, and to the Interstate Commerce Commission. The bill passed, despite advices from Washington from Delegate Smith that anti-railroad legislation might be inimical to passage of the Statehood bill. There seemed to be a bit of haste in the passage, as the bill had been often amended, and had not been put into proper shape for third reading. A number of conferences have been held between the legislators and visiting railroad men, but they have not gotten together otherwise. J. J. Byrne, western traffic manager of the Santa Fé lines, spent today in Phoenix, interested in the pending railroad legislation, but leaves tomorrow.

A bill by Weedin, abolishing the office of Assistant Secretary of the Territory, has passed the Council, President Hunt voting with the two Republicans in opposition. By another bill the Territorial Treasurer is to fill the place vacated in case of the absence of the Governor and Secretary.

"DONKEY" GONE.

Bailey's bill for the removal of party vignettes from ballots has passed the House by a strict party vote. In the Council, Breen of Coconino suggested that the bill was an effort by the Democratic party to relieve itself of the load of the donkey and the rooster.

Another Bailey bill provides for printing the names of candidates on ballots in alphabetical order, every lot of fifty ballots to be mixed, in order to prevent possible sale of votes.

With only one dissenting vote, a direct-primary bill has passed the House. It seems to have caucus indorsement and is likely to pass the Council.

O'Neill has a bunch of new bills, mainly directed against monopolies. One levies a tax of 3 per cent. upon the gross receipts of express, telephone and telegraph companies. Another makes it a misdemeanor for telephone companies to refuse switching to independent or rural lines at reasonable prices. Other new bills include punishment as a misdemeanor the negligence of noxious weeds within irrigated districts, particularly mentioned being Johnson grass, cockleburs and sunflowers; making it a misdemeanor to pull feathers from an ostrich without the consent of the owner; prohibiting the running of poultry at large, the owner being subject to a fine and the poultry to being killed by the person whose premises are invaded.

The House has passed a bill designating the Territorial Penitentiary as the only place for execution of death sentences. Another bill, that has gone to the Council, makes a property corner unchangeable after it has been accepted for three years.

A caucus bill which has passed the House limits the compensation of District Court Clerks to $2400 in first-class counties and down to $1000 in the smaller counties. These offices are now supposed to be the most lucrative in the Territory.

Where All the Travelers Go

is where the office of the Pennsylvania system is located, Pacific Electric Building, 617 South Main street. M. F. Van Horn, Dist. Pass. Agent.

Clearinghouse Banks.

NAME.	OFFICERS.	
MERCHANTS' NATIONAL BANK, S. E. Cor. Third and Spring.	W. H. Holliday, Pres. Marco H. Hellman, Cashier.	Capital .. $200,000; Surplus and Profits .. $520,000
NATIONAL BANK OF CALIFORNIA, S. E. Cor. Fourth and Spring.	J. E. Fishburn, Pres. G. W. Fishburn, Cashier.	Capital ... $500,000; Surplus and Profits .. $140,000
AMERICAN NATIONAL BANK, S. W. Cor. Second and Broadway.	M. J. Monnette, Pres. Wm. W. Woods, Cashier.	Capital .. $1,000,000; Surplus and Profits .. $175,000
CENTRAL NATIONAL BANK, Fourth and Broadway.	George Mason, Pres. J. B. Gist, Cashier.	Capital ... $300,000; Surplus and Profits .. $300,000
CITIZENS' NATIONAL BANK, S. W. Cor. Third and Main.	R. J. Waters, Pres. A. J. Waters, Cashier	Capital .. $300,000; Surplus and Profits .. $425,000
BROADWAY BANK AND TRUST COMPANY, 308-10 S. Bdwy., Bradbury Bldg.	Warren Gillelen, President. R. W. Kenny, Cashier	Capital ... $250,000; Surplus and Profits $265,000
THE UNITED STATES NATIONAL BANK, Cor. Main and Commercial Sts.	Isaias W. Hellman, President. F. W. Smith, Cashier.	Capital ... $200,000; Surplus and undivided profits $72,000
THE NATIONAL BANK OF COMMERCE, N. E. Cor. 2nd and Main Sts.	F. M. Douglas, Pres. Chas. Ewing, Cashier.	Capital ... $200,000; Surplus and profits .. $25,000
COMMERCIAL NATIONAL BANK, 401 S. Spring, corner 4th.	W. A. Bonynge, Pres. Newman Essick, Cashier.	Capital ... $200,000; Surplus and Profits $95,000
FARMERS' AND MERCHANTS' NATIONAL BANK, Cor. Fourth and Main.	I. W. Hellman, Pres. Chas. Seyler, Cashier.	Capital .. $1,500,000; Surplus and Profits .$1,800,000
FIRST NATIONAL BANK, S. E. Cor. Second and Spring.	J. M. Elliott, Pres. W. T. S. Hammond, Cashier.	Capital $1,250,000; Surplus and Profits .$1,450,000

MERCHANTS BANK and TRUST CO. Paid Up Capital $250,000 Surplus Over $200,000
Branches: 9th and Main. 2426 South Hoover Street. 209-11 S. Broadway Transacts a general banking and Trust Business.

Trust Companies.

Los Angeles Trust Company
SECOND & SPRING STREETS
CAPITAL $1,000,000.00 SURPLUS $250,000.00
Desires to announce that its
BOND DEPARTMENT
is now situated in the main banking room.
Bond Offerings on Request.
H. A. THACKSTON, Manager.

The Southern Trust Co.
114 West Fourth Street
Capital $1,000,000.00 Surplus $200,000.00
Resources Over $4,000,000.00

TITLE INSURANCE & TRUST CO.
Corner Franklin and New High Streets.
Issues Policies of Title Insurance. Acts in All Trust Capacities.
Issues Certificates of Title. TEL. EXCHANGE 12.

Savings Banks.

EQUITABLE SAVINGS BANK
STRICTLY A SAVINGS INSTITUTION
FIRST AND SPRING STS.

OLDEST AND LARGEST IN LOS ANGELES
SECURITY SAVINGS BANK
CAPITAL AND RESERVE $1,300,000.00
RESOURCES OVER $20,000,000.00
LARGEST AND BEST EQUIPPED SAFE DEPOSIT IN WEST
VISITORS ARE INVITED TO INSPECT OUR BANKING ROOM.

AMERICAN SAVINGS BANK
Savings Accounts Exempt from Taxation. Northeast Cor. Third and Spring Sts.
Money to Loan on City and Country REAL ESTATE.
4 Per Cent. Interest Paid on Deposits

GERMAN AMERICAN SAVINGS BANK
Spring and Fourth Streets

Tax Exempt Bonds
We own and offer a variety of municipal and public service corporation bonds, free from tax in California, yielding the investor from 3.90 per cent. to 5.50 per cent.
LIST ON APPLICATION.
N. W. Halsey & Co., Bankers
424 California Street San Francisco, California
Southern California Representative,
Union Trust Building Los Angeles, California
NEW YORK. PHILADELPHIA. CHICAGO.

E. H. Rollins & Sons Municipal, Railroad and Corporation Bonds
Boston Chicago 204 Security Building, Los Angeles Denver San Francisco

LOGAN & BRYAN
Home Phone, 10931 BROKERS Sunset Main 223
Members All Leading Exchanges.
Office Bradbury Building L. N. STOTT, Manager
Most Extensive Private Wire System Ever Organized

PROVIDENT Mutual Building, Loan Association
Pays 5 Per Cent on Pass Book Deposits. 6 Per Cent on One Year Term. No Unnecessary Withdrawal Notice. 135 South Broadwa[y]

I CURE
PILES
AND FISTULA
Without Operation
UNDER POSITIVE GUARANTEE.
By my absorbent dis... vent method, without pain, inconvenience or loss of time.
SEND FOR MY BOOK
DR. C. H. WHITE
453½ S. Spring St., N.W. Cor. 5th
LOS ANGELES, CAL.

SUPERIOR TO COPAIBA CUBEBS OR INJECTIONS
SANTAL
CAPSULES
MIDY
RELIEVES IN 24 HOURS

SCOTT'S Eczema SALVE 50c Large Jar
Instantly relieves and cures all chronic skin diseases. Recommended by physicians. SUN DRUG CO.'S STORES.

CHICHESTER S PILLS
THE DIAMOND BRAND.
Ladies! Ask your Druggist for Chi-ches-ter's Diamond Brand Pills in Red and Gold metallic boxes, sealed with Blue Ribbon. Take no other. Buy of your Druggist. Ask for CHI-CHES-TER'S DIAMOND BRAND PILLS, for 25 years known as Best, Safest, Always Reliable
SOLD BY DRUGGISTS EVERYWHERE

THE RECOIL.

PUSH WHEELER OFF TICKET.

REDS' CANDIDATE FOR MAYOR IS DISQUALIFIED.

Contention of Socialists Did not Conform to the State Primary Law and Certificate of Nomination Is Declared not Valid—Only Two Names.

According to the opinion of Emmet H. Wilson, Deputy City Attorney, Fred C. Wheeler, who was nominated by the proletariat reds at their convention Monday night, cannot be among the also ran at the recall election.

A. R. Holston filed the certificate of the convention officers yesterday with the City Clerk in an effort to get Wheeler's name on the ballot. But the Clerk received it only with the understanding that the City Attorney would say it was legal. This Mr. Wilson declines to do.

According to his construction, the only way a candidate nominated by a convention may be placed on the ballot is for the party nominating him to hold primaries six weeks before the date of the election and select delegates to its convention, according to the State primary law. This the Socialists did not do, and Mr. Holston insisted they did not have to. He visited Wilson yesterday and agreed to present his authorities today in an effort to change the City Attorney's mind. But Mr. Wilson says he does not believe this is possible.

It is too late to place Wheeler's name on by petition, as such a petition would have to have a thousand names and must be filed today.

The petition to place the name of George Alexander on the ticket will be filed today. It is said to contain 2500 names. As no other petition is in sight, the great recall race is destined to start with only two entries—Mayor Harper and "Uncle George."

Several days ago members of the non-partisan party conferred with Mr. Wilson as to their calling a convention and nominating Alexander, and he told them the same thing that he told the Socialists, he says.

A rousing meeting under the auspices of the Latin-American Club for the advocacy of Mayor Harper will be held tonight at Italian Hall, No. 642 North Main street. There will be a band and speeches will be made in English, Spanish, French and Italian. Mayor Harper, Charles F. Johnson, Maurice Orrsatti, P. E. Pozzo, Antonio Odin and R. F. Sepulveda will speak. Resolutions denouncing the recall set for ignoring the large Latin-American element in making the selection of a recall candidate will be introduced.

FOR GENERAL GOOD.

SUSPEND LAND ENTRY PROOF.

WASHINGTON AUTHORITIES SEND ORDER TO THIS EFFECT.

Commissioner Bennett States Entrymen Must File Affidavits That They Have Conformed to New Surveys in Imperial Country—Best Plan to Avoid Confusion.

The General Land Office at Washington has sent orders to this city suspending proof under desert land entries in the Imperial Valley upon certain lands where resurveys have shown that the old survey was incorrect.

"When entrymen make final proof," said Commissioner Bennett tonight, "they must file affidavits that they have conformed their entries to the new surveys. Until they shall file such affidavits of conformity, final proof is suspended. It is not a withdrawal of the lands from entry, but suspension of proof.

"Most of these lands having been taken up under a supposed survey, which was not correct, there will inevitably be confusion resulting. This plan is the one which seems the best and likely to be least embarrassing for all concerned. It will take some time to conform to the new survey and file proof of such conformity, and in order to give the time necessary to do so, proof is suspended."

Another result of the resurvey, and one apart from that giving rise to the order suspending proof, is the leaving of small fractions of land, and the Committee on Public Lands has just reported back favorably a bill introduced by Congressman Smith providing for the sale to settlers of these tracts.

"The amount of land lying between adjacent claims or farms, ranges from a fraction of an acre to as much as thirteen and a fraction acres, comparatively few being of the maximum amount. Generally speaking, there are from six to eight acres in these odd lots, and the commission believes they should become parts of adjacent farms.

FIVE COUNTIES GO "DRY."

Local Option Election in Indiana Attended by Exciting Scenes as Women and Children Appear.

[BY DIRECT WIRE TO THE TIMES.]

INDIANAPOLIS, Feb. 22.—[Exclusive Dispatch.] Local option elections were held today in Adams, Daviess, Howard, Grant and Newton counties and were attended by scenes that have never been witnessed before in the State. They all went "dry," putting 143 saloons out of business. In Howard county, the former home of John W. Kern, who was defeated for Senatorial nomination by the brewers, Kern was made the issue. The dry men and women, worked together to rebuke the saloon element for his defeat.

In Grant county, a number of repeaters sent from this city by saloon men, who chartered a traction car to take them to Marion, were arrested as they reached the city and were sent back with a warning not to return. In all the counties women and school children were at the polls all day in a drenching rain, bearing banners on which was printed "Vote for Me." At Washington, Daviess county, the women so blocked the progress of voting that officers had to disperse them and warn them to keep away from the polls.

Reports from five counties show that the total vote was about 85 per cent, more than cast at the November election.

Almost complete returns from five counties show that all have voted dry. Howard county by about 1800, Grant by 1641, Daviess by 1352, Adams by 426, and Newton by 248. The last two counties contained no cities of consequence and the meager majorities are a surprise. Nineteen counties are now under local option law and only one has voted wet.

APPERSON BANQUETED.

Winner of Pasadena-Altadena Automobile Hill Climb Guest of Leon T. Shettler Last Night.

Representative automobile men of Los Angeles were the guests of Leon T. Shettler last night at a banquet at Levy's given in honor of Edgar Apperson, winner of the Pasadena-Altadena automobile hill-climbing contest. The affair was complimentary to Apperson, as he is to leave this morning for his home in Kokomo, Ind. The story of the hill-climb was retold in several interesting ways, and Apperson was required to give an account of how it feels to win.

The center-piece of the banquet table was the immense cut glass punch bowl which Apperson won by making the fastest time up the hill. The bowl is one of the largest pieces of cut glass in the city. It has been won twice in succession by Apperson, and must be won once more before it passes into his hands. He stated last night that if he is lucky enough to win it next year he will present it to the local Automobile Dealers' Association.

W. K. Cowan, who managed the hill-climb, told some of the experiences during the day. Bill Ruess was eloquent in describing the sensations of the drivers as they left the mark. Dick Perris compared autos and balloons. J. S. Conwell talked about automobile shows. J. W. Wilcox and Vliney S. Beardsley spoke on automobile shows in town and country, and on the best methods of demonstration.

R. J. Leavitt made a few remarks on racing, H. M. Hanshue and Don Lee spoke, A. J. Smith gave reminiscences, H. D. Ryus told of the difficulties experienced by some in trying to see the whole of the hill-climbing course at the same time. Leon T. Shettler was toastmaster and directed the affairs of the evening in such a way that everybody had a good time.

A substantial sum was raised to purchase a silver trophy for Edgar Apperson. The design is to be that of a jackrabbit on a field representing the Altadena hill, the whole to be done in silver. A suggestion was made to mount a jackrabbit on a large silver base.

WRIGHT AEROPLANE DISCUSSED

Aero Club Holds Supposed First Public Debate on Flying Machines. Many Suggestions.

One hundred members and friends of the Aero Club of California decided that the Wright aëroplane was impracticable, after a spirited debate, last night in the Chamber of Commerce assembly-room. It is believed that this is the first public debate on aëronautics ever held. The arguments brought out a surprising number of practical suggestions.

The chief point against the Wright machine was that it had neither inherent nor automatic stability and therefore was dangerous, as the accident resulting in the death of Lieut. Selfridge and the serious injury of Orville Wright proved. It was argued that the type of aëroplane constructed by the Wrights embodied the principles of aërial flight, but that stability could never be maintained to a degree of safety.

"The Wrights are to be given the greatest meed of praise for attempting their dangerous flight," said President J. S. Zerbe, in the discussion, "for every time they fly they lay themselves open to infinitely more danger than acrobats who 'loop the loop' in automobiles or other contrivances, for in every foot covered at the great speed necessary to cause flight many dangers present themselves in maintaining stability. They are kept going by contrivances manipulated by mechanical devices and by movement of hand, foot, or body, and any one of these may fail at any time, or aërial conditions may arise to cause a catastrophe."

Other members of the club argued in similar strain, and those who were on the affirmative side of the debate were overruled.

LEAVES ITS MARK.

Heavy Sleet Storm Accompanied by Cloudburst Washes Out Gardens at Banning.

BANNING, Feb. 23.—A cloudburst and heavy sleet storm occurred here Sunday night, washing out gardens and lawns.

Mrs. Lizzie Coomba, president of the Rebekah Assembly, is here from San José on official business.

Tuberculosis seems to be getting a foothold on the Indian reservations near town. Patients brought in from the Coachella reservation were found to be suffering from the disease and an occasional death is reported. A few years back there was no tuberculosis trouble among the Indians here.

A party of twenty-five surveyors of the Reclamation Service is camped in the vicinity of Old Beach and has begun the work of running lines for the proposed canal from Laguna dam, through Imperial Valley, along the easterly side of the Salton Sea, thence on to Coachella Valley. The preliminary survey indicates that the canal would cross the Southern Pacific Railroad at a point about five miles southeast of Imperial Junction. It is estimated that the survey will be completed by April 1.

LOS ANGELES GIRL'S ROMANCE.

Wedding Suggested Jestingly by Telephone Takes Place After Two Weeks' Acquaintance.

A case of love at first sight is that of Miss Virginia King of Los Angeles and Phil Carr, a popular business man of Butte, Mont., who were married yesterday in the latter city, after an acquaintance of two weeks.

The wedding was first proposed as a jest by Mrs. Creighton Largey, wife of a young millionaire of Butte, in a telephone conversation, but matters took a serious turn when Mrs. Largey was told to engage a minister, and did so.

The ceremony was performed in the red room of the palatial Largey residence by Rev. George H. Kessulhuth. A full orchestra played. Later there was an elaborate wedding breakfast. Then the couple departed on a honeymoon trip to New York.

Mrs. Carr formerly lived in Salt Lake City and Mrs. Capron, sister of the groom, made a hasty trip from that city to act as bridesmaid.

Apple Cure for Drunkards.

"For ten years," said a physician, "I have advocated a cure for drunkenness. In that time I have tried apple cure on some forty or fifty drunkards, and my success has been most gratifying.

"Let any man afflicted with the love of drink eat three or more apples daily, and the craving will gradually leave him. The cure will be greatly helped along if he also smokes as little as possible.

"I know a woman who cured a drunken husband without his knowledge, by keeping always a plentiful supply of good apples on the dining table. The man ate these apples, and finally stopped drinking altogether."—[Union News.

TENDENCY OF THE TIMES

TENDENCY OF MEDICAL SCIENCE TOWARDS PREVENTIVE MEASURES.

Pneumonia, One of the Most Dangerous and Often Fatal Diseases, Can Be Prevented.

The tendency of medical science is toward preventive measures. The best thought of the world is being given to the subject. It is easier and better to prevent than to cure. It has been fully demonstrated that pneumonia, one of the most dangerous diseases that medical men have to contend with, can be prevented by the use of Chamberlain's Cough Remedy. Pneumonia always results from a cold or from an attack of influenza, (grip), and it has been observed that this remedy counteracts any tendency of these diseases toward pneumonia. This has been fully proven in many thousands of cases in which this remedy has been used during the great prevalence of colds and grip in recent years, and can be relied on with implicit confidence. Pneumonia often results from a slight cold when no danger is apprehended until it is suddenly discovered that there is fever and difficulty in breathing and pains in the chest, then it is announced that the patient has pneumonia. Be on the safe side and take Chamberlain's Cough Remedy as soon as the cold is contracted. It always cures.

NEW MESA HIGH SCHOOL.

Gov. Kibbey Delivers Principal Address at Dedication of Institution.

[SPECIAL CORRESPONDENCE OF THE TIMES.]

PHOENIX (Ariz.) Feb. 2.—Monday was dedicated the new high school at Mesa, one of the finest school buildings in Arizona. The principal addresses of the occasion was by Gov. Kibbey and Chief Justice Kent. The building was designed by Norman F. Marsh of Los Angeles, who has written that he will be present.

M. B. Hazeltine of Prescott, manager of the Bank of Arizona, has just returned to Phoenix from Los Angeles, where he has made arrangements for the completion of the Noble Block, in Phoenix, the largest building in Arizona. It is understood that all the old leases made by Noble will be renewed and that every room in the great structure will be occupied as soon as the building is finished.

A late wedding was that of Samuel Bone of Superior, Ariz., and Miss Flora Lamson, daughter of Maj. E. M. Lamson of Phoenix.

Harry Jones, a well-known mining man, last week fell 150 feet down the incline shaft of the Arizona Copper Belt mine near Wickenburg. He was in an iron car which was dropped to the bottom of the shaft by the breaking of a part of the lowering engine. Jones was found in the car at the bottom, very badly bruised and cut, but with no broken bones. He has been brought to Phoenix where it is expected he will have to remain in bed for a month or more.

Friday afternoon, near Prescott, Fred Hall was badly hurt by being struck on the head by a rock thrown from a blast.

R. E. Schwartz, night operator at the Santa Fé office in this city, has been arrested for the alleged embezzlement of $156 from his employer.

Joseph R. Loftus of Los Angeles spent one day last week in Phoenix, after a month of travel through the South, investigating the cotton industry on behalf of farmers of the Imperial Valley. He is at the head of the American Nile Cotton Company, an association of Imperial Valley men, which will plant 3000 acres of cotton this spring.

After his travel and close investigation, Mr. Loftus said he returned more than ever convinced that the coming cotton district of the United States lies in the Southwest, in Southern California and Arizona. He took with him samples of cotton raised near Imperial that excited nothing less than a sensation wherever he exhibited them. Many cotton experts, Mr. Loftus said, "simply threw up their hands and admitted there was nothing like such cotton in the South—that they simply could not grow such a quality, such long staple, strong texture and with such gloss. It wasn't rain-beaten and discolored, as much of the southern cotton is. The southerners were much interested, also, in the fact that there seems to be no need or fear of the boll weevil or any other insect pests, such as devastate the southern fields at times."

Mr. Loftus got together selected seed for about 3500 acres, but was able to get only enough Egyptian seed for a couple of hundred acres. Here he hoped to find a large quantity of Egyptian seed from the Arlington neighborhood, where a couple of hundred acres were planted to cotton the past season, but little of the product has yet been ginned. The seed secured is from Georgia, Arkansas and Texas, mainly of improved varieties of ordinary upland cotton, some of it long-staple. The principal varieties purchased were the Russell Big Boll, the Mabin and the Bangs Improved.

This seed will be at El Centro in about a month, and planting will begin a little later, mainly around El Centro, Holtville, Mellowland and Calexico. Already in the valley are a number of experienced Texas cotton growers and several skillful superintendents have been employed to assist them.

It is believed that there will be little trouble in securing an ample supply of labor, mainly Mexican or Cocopah. Yet, as a crop of two bales to the acre is expected, and the cotton will be heavy, the work will offer inducements to American labor, as the planters can afford to pay well for the picking. Several mechanical cotton pickers were investigated, but the agent believed them of no especial value.

The great advantage of the Southwest for the industry lies in the superiority of the soil. Instead of two bales per acre, the Texas growers now think a half-bale a fair crop. Then, the rains do not always come just when they are wanted, and the crop usually either lacks moisture or is being injured by rain. Around Imperial the water can be applied when needed—and it is believed that a minimum of irrigation and a maximum of cultivation will give the best results.

It is expected, also, to improve to a large degree upon the crude processes so general in the South outside of Texas, and to accomplish economy that will more than compensate for the possibly greater cost of labor. Inexpensive crushers are to be operated and the seed fed to stock, in combination with alfalfa, undoubtedly at large profit. The seed will be about a ton to the acre.

Mr. Loftus and his associates are absolutely sure of success and of material profit in the growing of the ordinary cotton, which now is selling around 12 cents a pound, and they expect to do much better with Egyptian cotton, which is worth about twice as much on the market.

Hamburger's Hamburger's Hamburger's Hamburger's Hamburger's Hamburger's Hamburger's Hamburger's Hamburger's Hamburger's

POST OFFICE Main Floor

We Sell Tickets on all suburban street car lines

THE TALK OF ALL LOS ANGELES

Inauguration Sale

Delightful Rest Rooms
Magazines and easy chairs: Second Floor. The moving stairway will take you up.

Hamburger's
SAFEST PLACE TO TRADE
Eighth, Broadway and Hill Streets

HAMBURGER CAFE WEDNESDAY LUNCHEON SPECIAL
Cream of celery soup; chicken with dumplings; mashed potatoes; peas; pie, pudding or ice cream; tea, buttermilk or coffee 35c
Fourth Floor.

Important Sale of Skirts: $7.50, $10 & $12 Models $5

A Truly Sensational Bargain Opportunity for the Women Folks Wednesday

A bargain of bargains today in the women's section. Not even during our recent big sales did we give such values. An extraordinary special purchase makes this low price possible. Bought underprice—sell them the same day. Included skirts of fine broadcloth, voile and panama. Most approved gore models. 500 in the lot—but they'll go in a hurry at this record-breaking figure. Be here at the opening of the store. Second Floor.

Elegant Imported French Voiles

1000 yards in the special lot. Big range of colors in stripes, checks and broken plaids—all wool and silk-and wool qualities. Chiffon and twine weaves. 44 to 54 in. wide. Most ideal summer fabrics. Main Floor.

39c Worth $1.00 and $1.50 a Yard

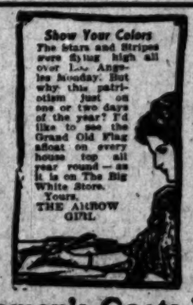

The New Plain and Fancy Silks

An extra special for Wednesday. Plain and changeable taffetas, pongees, plaids, checks and every other up-to-date style for dresses and waists. Splendid wearing grades. Actual 85c, $1 and $1.25 grades. Think of it!

50c Worth 85c to $1.25 Yard

Main Floor.

Arrow Theater
It's great, only costs 5c—good place to meet your friends
Fifth Floor

$5.95 For Women's Coats Worth to $20

Greatest coat bargain of the season. No excuse for the price. We want to sell 'em. We're simply going to sell 100 of these coats for about half to three-fourths LESS than regular values Wednesday. Handsome all-over braid designs in blue, brown and black. Also 50-inch wool coats in black and colors. Regular values to $20.00. Be here early today. Make yours the first choice—get a $20.00 one. Second Floor.

Smart Tailored Hats

A particularly inviting display—fresh with Spring beauty and style—rich in color schemes and combinations—exclusive in every sense of the word—and with prices at the low ebb that has made the Hamburger trimmed hat section famous. We call special attention to the chic tailored models. A large lot has just arrived by express from New York. Made of the popular crinkled or plain silk braids. Newest mob cap and bowl turban shapes. Most attractive trimmings. Advance styles—made to sell at $12.50. Special Wednesday.. $7.50 Second Floor.

See our big Broadway windows for fashion's latest novelties.

The Latest in Jewelry

Inauguration of the novelties promised popularity during the season. Every new idea shown here. Prices, as always, at the lowest notch.

"BILLIKEN" PINS

Clever little articles designed with the lucky "God of things as they ought to be."
Pretty Brooches 25c
Link Buttons, pair 50c
Leather Fobs 50c
Belt Pins & Buckles 25c to $2.50

Arrow Novelties

Beautiful arrow effects, beautifully enameled and set with brilliant rhinestones.
Arrow hat or veil pins 25c
Cuff or collar pins, pair 50c
Waist sets—three pins 75c
Main Floor.

Grape Jewelry

The fad of fads. Here in endless variety. Very moderate.
Pretty hat pins 25c
Beautiful belt pins 50c
Belt pins and buckles 50c
Exquisite brooches 50c

WEDNESDAY IS ALWAYS BABY DAY

Here's a big, complete store in itself. Thousands of dainty and serviceable garments for the little tots, just as pretty and just as well made as though fashioned by your own hands. There's a wonderful showing of Baby things prepared for Wednesday. Everything you need for the little one—a size for every baby—a style for every mother—a prize for every purse. Second Floor.

A Generous Gift

Professor Munyon has just issued a most beautiful, useful and complete almanac. It contains not only all the scientific information concerning the moon's phases, in all the latitudes, but has illustrated articles on how to read character by phrenology, palmistry and birth month. It also tells all about card reading, birth stones and their meaning, and gives the interpretation of dreams. It teaches beauty culture, manicuring, gives weights and measures and antidotes for poison. In fact, it is a Magazine Almanac, that not only gives valuable information, but will afford much amusement for every member of the family, especially for parties and evening entertainments. Farmers and people in the rural districts will find this Almanac almost invaluable.

It will be sent to anyone absolutely free on application to the Munyon Remedy Company, Philadelphia, Pa.

BOYS ARE WHOLESALERS.

Admit Stealing a Carload of Bicycles and Are Locked up in Detention Home.

A patrol wagon load of bicycles found in a barn at the rear of No. 712½ East First street are stacked in the corridors of Central Police Station as evidence against four lads, who for months have stolen wheels on the street by the wholesale. The lads admit that stealing of bicycles has been their occupation for some time.

The lads are John McConnell of No. 712½ East First street, 13 years of age; Lester Banks of No. 1000 East First street, 12 years of age; John Banks of No. 343 Towne avenue, 15 years of age, and Edward Carson of No. 712½ East First street, 13 years of age. The value of the wheels found in the barn where the lads had stored them is estimated at $200. All the lads were taken to the Detention Home last evening.

MISSING SINCE EARTHQUAKE.

Local police were asked yesterday by Chief of Police John F. O'Connor of Columbus, O., to ascertain the whereabouts of Edward Wagner, who was last heard of from Los Angeles shortly after the San Francisco earthquake. Wagner has a mother, several sisters and other relatives living in Columbus. Shortly after the northern catastrophe he wrote his relatives from here that he was going to San Francisco. Since that time no word has been received from him.

Different Gaits of the Horse.

The rack is a gait of the horse between a trot and a gallop (or canter,) in which the fore feet move as in a slow gallop, while the hind feet move as in a trot (or pace.) It is usually an artificial gait, but is sometimes hereditary or natural. There is much confusion of terms in respect to this gait, due to the fact that the gait itself is somewhat varied, according as the racker carries the one or the other fore foot foremost in the galloping motion of the fore feet; that many confound the rack with the pace, the two words often being used as synonymous; and that many have mistaken the use of the words "pace" and "amble." There is abundant evidence that the American "pace" of today is the "amble" of Europeans of the last century and earlier. The motion of the hind feet is the same in the trot, the pace, and the rack. In the trot the diagonal hind and fore feet move nearly simultaneously. In the pace or amble the hind and fore feet of the same side move nearly simultaneously.—[Boston Globe.

The Times Cook Book

(NO. 3)

Cooking and Other Recipes by Skilled Chefs and Housewives

198 Recipes for Spanish Dishes

38 SOUPS; 199 SALADS; 417 RECIPES FOR BREAD, ROLLS, BISCUITS, BUNS AND THE LIKE; 112 WAYS OF COOKING MEATS; 100 RECIPES FOR PREPARING FOWL AND GAME; 81 FOR FISH AND SHELL-FISH; 196 WAYS OF COOKING VEGETABLES; 250 CAKES; 45 RECIPES FOR COOKIES AND SMALL CAKES; 114 PIES; 160 PUDDINGS; 172 DESSERTS;

115 Recipes for Hygienic Dishes

31 MARMALADES; ALSO INCLUDING INSTRUCTIONS FOR THE USE OF A FIRELESS COOKER, AND MANY POINTERS OF VALUE TO THOSE WHO SEEK THE BEST IN THE PREPARATION OF FOOD.

This compilation is from the 1908 Cooking Contest Conducted by the Los Angeles Times, to which contributions were made by hundreds of the best cooks of California and elsewhere.

Published and For Sale by

The Times-Mirror Co.
Los Angeles, Cal.
AND ALL ITS AGENTS.

Price 25 cents. Postage 6c extra

JEWELRY
BROCK & FEAGANS
Jewelers
437-439-441 Broadway.
With Style and Quality.
You are welcome to visit the largest jewelry store in the West. Like a wonderful exposition of Art, it is one of the sights of California.
Hotel Alexandria, Los Angeles. Mills Bldg. San Francisco.

J. C. WILSON
Member
New York Stock Exchange
Chicago Board of Trade
The Stock & Bond Exchange, S. F.
PRIVATE WIRES.

FISH
For Lent Received Twice Daily at
YOUNG'S MARKET
450 S. Broadway. Gladys and Central
Phone Home 10623; Main 8976.

Hung Chun Hong and Wing Company
Chinese Herb and Tea Company, 939 So. Olive St., treats Consumption, Asthma, Catarrh, Rheumatism, Appendicitis, Kidney, Liver and all Female Troubles. Call and investigate. Consultation free. Open day and night.

New Wash Goods For 1908
Dame Fashion has set her seal of approval on an unusually wide range of fabrics for this season's wearing apparel. Style, Color and Material.
You're not compelled to wear any particular Style, Shade or Material in order to be correctly dressed.
You may wear Brown, Blue, Green or the ever-popular Black.
But your garments must be made correctly.
Trousers $5 to $12.

Nicoll the TAILOR
WILLIAM JERREMY
350 South Spring

Health Insurance
Perfect teeth are a guarantee of good health. When you need dental work visit our offices, where you get the services of skilled dentists—no students. Our prices are the lowest in the city and only the most up-to-date painless methods used.
Special Offer
For the next 30 days we will give you a fine set of teeth for such value for the money in Los Angeles. We make them in our own factory. Ten years' experience in all work. OPEN EVENINGS 6 P. M. SUNDAYS 9 A. M. to 1 P. M.
Yale Dental Parlors
444 S. Broadway
Parmelee-Dohrmann Bldg.